



You provide better hearing.

We make it simple.



GLOBAL LINK
SOURCING, INC

CUSTOM PACKAGING SOLUTIONS

Global Link Sourcing is your trusted worldwide partner for custom packaging solutions. Our team expertly handles the entire process, from concept development through final delivery, and takes care of every single detail along the way.



"We pride ourselves on providing relationship based service. Our team works very hard to truly understand the needs of our customers and we are invested in the success of their projects."

JEAN-LUC ANNET, OWNER & CEO

Contact us today to get started!

951-698-1977

www.globallinksourcing.com

CUSTOM PACKAGING & MORE...

PRINTED PAPER CARTONS • RIGID BOXES
PAPER TUBES • METAL TINS • INJECTION MOLDING
CLEAR & PRINTED PLASTIC • POP DISPLAYS • FINISHED
GOODS THERMOFORMING • GIFT BAGS • REUSABLE BAGS
CUSTOM CASES • CUT AND SEW • GIFT SETS • CANDLE TIN LIDS
CERAMICS • METAL WORK • DIE CASTING • ELECTRONICS

You provide better hearing. We make it simple.

At Warner Tech-care Products we make it simple. With over 250 years of combined hearing industry experience, 6500 unique products, and global distribution capabilities, you always get responsive and dependable service from dedicated professionals who really care. We know business can be complicated sometimes. We make it simple.

WHAT'S INSIDE

Impression Material and Supplies	5
Hearing Aid Supplies	21
Ear Hygiene and Hearing Aid Care	45
Cerumen Management	73
Office Supplies and Displays	95
Diagnostic Equipment and Supplies	107
Clinical Cleaning Supplies	161
ALDs and PSAPs	181
3D Printers and Resins	201
UV and Production Supplies	219
Pro Audio	313
Hearing and Swim Protection	325
Index	341



A Message From Lee Heidenreich, President.

(and sometimes warehouse guy, sales rep, operations manager and everything in between)

We have a new saying here at Warner. "If we made it through COVID together, we can make it through anything." We made it through some pretty hard times TOGETHER the past few years, and that includes you, our customers. We promise to continue to strive for the best service in the industry, value and respect your business, and always go the extra mile for you.

As we look to the future in an industry full of change and innovation, we find ourselves in a very sweet spot. Our core brands and products will always be staples in the hearing health industry, but we're also focused on up-and-coming technologies, such as 3D printing, to push the business to new heights. It's our job to keep you and your practice ready for what's to come. . . while keeping an eye on what got us there in the first place.

If there is ever anything we can do to improve, please feel free to call and ask for me directly. Warner has been a part of my life for over 25 years, so there's no turning back now!

— Lee

THE WARNER TECH-CARE DIFFERENCE

MISSION:

To positively impact the lives of those with hearing loss by promoting prevention and providing lasting hearing solutions.

VISION:

We are dedicated to equipping the hearing healthcare industry with the quality supplies and support needed to prevent and treat hearing loss worldwide.

We work toward this each day by creating a simple yet impactful customer experience through three key values.

VALUES:

Unmatched Service

We have over 250 combined years of experience in the hearing health industry. Our priority is keeping it simple and being easy to work with. Everyday we go above and beyond the needs and expectations of our customers.

Valued Partnerships

We've built our business on integrity and loyalty. Our partners have confidence that we will always be there for support and our relationships are built on trust, honesty and teamwork.

Product Support

Our product breadth exceeds industry standards with over 6500 products ranging from clinical to manufacturing supplies. We offer the most comprehensive product catalog both online and in print. We are known for the ability to source necessary products, while getting the competitive pricing and quality that our customers come to expect.

A LITTLE WARNER HISTORY

1984 WHERE IT ALL BEGAN.

Warner Industrial Supply began targeting clients in the hearing healthcare industry.

1992

Warner Technologies was formed as a division of Warner Industrial Supply.

1995

Our Tech-Care branded line of products was launched.

1998

Warner Technologies expanded their market distributing hearing aid supplies globally.

2003

The Warner Technologies division was purchased and renamed Warner Tech-Care Products.

2016

Lee Heidenreich current president, and Pathfinder Companies, LLC buys Warner Tech-Care Products.

2018

Warner Tech-Care Products acquired two companies: Hal-Hen Company, Inc. and Hearing Technologies International.

2019

Warner Tech-Care Products launched a new and improved e-commerce website and moved to our current location in Arden Hills, MN.

2023

Warner Tech-Care Products expands into the dental lab industry by acquiring Harris Discount Dental Supply.

OTHER GREAT OFFERINGS

In addition to all the great products we offer to practitioners and manufacturers in the following pages of our catalog, did you know that Warner also offers other industry services?



Professional development and training:

We work with CEU certified trainers in the industry to provide opportunities for organizations to offer CEU Certified Cerumen Removal and Infection Control Seminars*. We can also provide 3D Printer training and setup.



Custom packaging:

We have developed and designed multiple products from small run private label packages to large run packaging solutions for manufacturers and batteries.

**Larger organizations may be eligible for the offered seminars at no charge.*

Contact us today to learn more!

Impression Material and Supplies

Impression material and supplies have been a staple in our product line since our conception. Here you will find all the tools and supplies to take accurate impressions of your patient's ear!

- Cartridge Impression Material
- Hand Mix Impression Material
- Impression Guns
- Mixing Tips and Syringes
- Ear Dams
- Impression Supply Accessories

Impression Material Terms

There are important variables in the impression material. Here are a few keywords that might help you to choose the right impression material for your application.

Hardness (Shore Value): The resistance to a permanent indentation when touching the material, measured in shore value. The lower the number, the softer the material. The higher the number, the harder the material.

Viscosity: How thick the material is while being dispensed. Lower viscosity is thinner, good for deeper fittings like CIC and deep canal. Higher viscosity is thicker, good for full shell and hearing protection.

Thixotropy: Thixotropy allows the material inserted into the ear canal to flow easily, and then hold its position without sagging or flowing from the ear. This is especially important when an impression is made with the head in a vertical position.

Working time: The amount of time the material can be dispensed before the curing begins.

Cure time: The time it takes for the material to go from a semi-liquid state to fully set up within the ear and can be re-moved.

Tech-care® Pro-Shot Impression Material

Tech-care Pro-Shot impression material is a non-greasy, equal component polyvinyl siloxane packaged in cartridge form to be used with an impression gun. The easy-to-mix prelubricated, two-part silicone materials have a Shore value of 28 and cure in four to six minutes. Available in individual cartridges or a box of eight cartridges. Each cartridge makes about four to five impressions. Made in USA.



Tech-care® Pro-Shot - Shore Value 28: Blue

Available in a DM-50 or DS-50 cartridge.

DM-50 Cartridges

Part #	Description
W05284	Pro-Shot DM-50, individual cartridge
770388	Pro-Shot DM-50, box of 8 cartridges



DS-50 Cartridges

Part #	Description
770395	Pro-Shot DS-50, individual cartridge
770392	Pro-Shot DS-50, box of 8 cartridges

Matrics Impression Material

Matrics impression material is a two-part polyvinyl siloxane that features thixotropic and hydrophobic characteristics that prevent slumping and voids while providing a smooth flow of material. They are accurate and durable with no problems related to shrinking or heat. Matrics offers a number of different cartridge impression materials for both the DM-50 and DS-50 impression guns. Choose from three levels of viscosity or “body” all with a high thixotropy. The levels include light body (LB), medium body (MB), and heavy body (HB). Shore values vary with each material. Matrics impression material is available in individual cartridges or in a box of eight cartridges. Made in USA.



Matrics Image LB-28 - Shore Value 28: Blue

A light body impression material for use with the DM-50 impression gun.

Part #	Description
937105	Image LB-28, individual cartridge
770294	Image LB-28, box of 8 cartridges

matrics



MADE IN USA



We Help You
Make

A Perfect Impression

First Time, Every Time!



Matrics Image LB-28 NXT - Shore Value 28: Blue

A light body impression material. The starter kit includes four LB-28 NXT car-tridges, 16 pink medium mixing tips, and the DS-50 impression gun.

<u>Part #</u>	<u>Description</u>
W60184	Image LB-28 NXT, individual cartridge
770365	Image LB-28 NXT, box of 8 cartridges
W60181	Image LB-28 NXT, starter kit



Matrics Image MB-34 - Shore Value 34: Orange

A medium body impression material.

<u>Part #</u>	<u>Description</u>
W90156	Image MB-34, individual cartridge
770313	Image MB-34, box of 8 cartridges



Matrics DI-15 Deep Canal LB - Shore Value 18: Blue

The light body DI15 is a softer formula designed for easy removal when a deep canal impression is required.

<u>Part #</u>	<u>Description</u>
770120	DI-15 Deep canal, individual cartridge
770235	DI-15 Deep canal, box of 8 cartridges

Dreve Otoform® Impression Material

The Dreve Otoform impression materials are premium addition-vulcanizing two-component silicones that are biocompatible and allow for minimal shrinking. They make for a clean and very precise impression which is great for a multitude of applications.



Dreve Otoform® Ak - Shore Value 35: Green

Dreve's Otoform Ak is the first non-sticky, kneadable silicone ear impression material available in a cartridge form. It builds up slight pressure which is advantageous for resilient ear tissues, securing a tight fitting ear impression.

<u>Part #</u>	<u>Description</u>
602500	Dreve 4545 Otoform Ak, individual cartridge
W04439	Dreve 4545 Otoform Ak, box of 8 cartridges



Dreve Otoform® A soft - Shore Value 40: Yellow

Dreve's Otoform A soft impression material is great for pressure free impression taking for CIC impressions. It is a very soft material with low viscosity. Working time is 90 seconds and has a curing time of four minutes. Available individually or in a box of eight 50 ml DS-50 cartridges.

<u>Part #</u>	<u>Description</u>
906463	Dreve 3206 Otoform A soft, individual cartridge
906462	Dreve 3206 Otoform A soft, box of 8 cartridges



Dreve Otoform® A softX - Shore Value 25: Pink

Dreve's Otoform A softX silicone impression material is optimal for deep ear impressions. It can be injected deeply into the auditory canal without a large expenditure of energy. Despite the good flowability, it is thixotrope-stable and only flows when it is injected into the ear canal. Available in a box of eight.

<u>Part #</u>	<u>Description</u>
A16003	Dreve 2956 Otoform A softX, box of 8 cartridges



Dreve Otoform® A softX Boost with Color Indicator - Shore Value 25: Yellow

Optimized ear impression taking material with a shortened setting time of 90 seconds. The material shows that it is cured by a color change from green to neon yellow. It is addition-curing in a paste-like consistency. Easy and deep impression taking possible beyond the second bend due to excellent flowability. Thixotropic material only flows when dispensed out of the cartridge. Particularly suitable for deep ear impressions, sensitive ear tissue and kids' ears. Available in a box of eight cartridges.

<u>Part #</u>	<u>Description</u>
A16005	Dreve 8802 Otoform A softX Boost with color indicator, box of 8 cartridges



Dreve Otoform® A flex - Shore Value 25: Turquoise

The impression material has a pasty consistency, but at the same time absolutely thixotrope stable, ensuring that it will not flow out of the ear. After curing, the impression can be easily removed out of the ear and has a high tensile strength. Recommended especially for CIC impressions, very small auditory canals or for those sensitive to pain.

<u>Part #</u>	<u>Description</u>
602209	Dreve 2936 Otoform A flex, box of 8 cartridges

**Dreve Otoform® Xpand - Shore Value 20: Apricot**

Dreve's silicone Otoform Xpand is characterized by an extra smooth consistency and good fluidity. It expands in the ear which is good for those with soft ear tissue because it extends in the ear proportionately. It can also be useful for hearing protection as well as fitting high capacity hearing aids.

<u>Part #</u>	<u>Description</u>
602210	Dreve 2966 Otoform Xpand, box of 8 cartridges

egger Impression Material

This high quality impression material is made in Germany. egger takes pride in their silicone material as it is extremely easy to use and has a perfect consistency for accurate impressions.

**egger A/Soft - Shore Value 35: Blue**

This silicone impression material has an extremely easy flow and a high degree of form stability. It is non-sticky and smooth. Viscosity 50.000 mPa.s. Available in a box of eight cartridges.

<u>Part #</u>	<u>Description</u>
490120	Egger 20617 A/Soft, box of 8 cartridges

**egger 20604 A/ITE - Shore Value 34: Pink**

Silicone impression material with a very soft consistency, an extremely easy flow, and a high degree of form stability. Great for CIC impressions and those of small auditory canals. Viscosity 140.000 mPa.s. Available in a box of eight cartridges.

<u>Part #</u>	<u>Description</u>
490100	Egger 20604 A/ITE, box of 8 cartridges

**Yellow Stuff IV™ - Shore Value 40: Yellow**

Yellow Stuff IV is fluid enough to fill the canal completely, but firm enough to stay put without sagging. It is a silicone impression material with a Shore A value of 40 and low viscosity. Set-up time approximately 5-7 minutes. Use with the DM-50 impression gun. Available in a box of eight cartridges or as a kit of eight cartridges and 32 mixing tips.

<u>Part #</u>	<u>Description</u>
174000	Yellow Stuff IV DM-50 impression material, box of 8 cartridges
174001	Yellow Stuff IV DM-50 impression material, kit

Westone® Impression Material

Westone's SiliClone® impression material is a vinylpolysiloxane material that is highly rated among impression materials on the market. It is very accurate and dimensionally stable. Westone has two varieties of impression materials: SiliClone and SiliCast. The SiliClone comes in three different shore values in individual cartridges. The SiliCast impression material is offered in a variety of sizes and can be found in the hand mix section of our catalog.



Westone® SiliClone® S-50 Kit - Shore Value 25: Pink

The SiliClone S-50 impression material is a light bodied material with a low viscosity. It sets up in four to seven minutes and is easy to dispense with pre-measured cartridges. The kit includes eight cartridges and 32 medium, pink mixing tips.

<u>Part #</u>	<u>Description</u>
A20315	Westone SiliClone S-50 kit



Westone® SiliClone® Firm Kit - Shore Value 25-30: Pink

The SiliClone Firm impression material is designed specifically for those who desire excellent ear canal expansion properties through a cartridge dispensing system. It has a high viscosity and sets up in six to ten minutes. Compare to Westone's Pink SiliCast tub material. The kit includes eight cartridges and 32 large, teal mixing tips.

<u>Part #</u>	<u>Description</u>
A20415	Westone SiliClone Firm kit



Westone® SiliClone® X-act Kit - Shore Value 20-22: Pink

The SiliClone X-act impression material combines the best qualities from both the S50 and the Firm material. As a spongier material, it expands slightly in the canal but gives a very comfortable impression taking experience because of its softer shore value. It has a medium to low viscosity and has a set up time of three to four minutes. The kit includes eight cartridges and 32 medium, pink mixing tips.

<u>Part #</u>	<u>Description</u>
A20615	Westone SiliClone X-act kit



Microsonic Templet™ - Shore Value 38: Turquoise

The Microsonic Templet impression material is a light bodied, polydimethylsiloxane impression material designed specifically to take multiple impressions in a short period of time, and achieve excellent details. Available in individual cartridges.

<u>Part #</u>	<u>Description</u>
781890	Microsonic Templet, individual cartridge

Detax Impression Material

Detax has been developing silicones for over 65 years. They produce high-end materials exclusively in Germany. Their impression materials are easy to use, set up great and ensure tear resistant impressions every time.

**Detax Pink Ultra II - Shore Value 35: Pink**

The Pink Ultra II is a light bodied, thixotropic silicone impression material. It is particularly useful for CIC adaptions, narrow auditory canals, and children or patients sensitive to pain. It has a high elastic recover, is easy to remove and is highly tear resistant. Available in a box of eight DM-50 cartridges.

Part #	Description
W05016	Detax Pink Ultra II, box of 8 cartridges

**Detax Blue Ultra - Shore Value 37: Light Blue**

Blue Ultra is a premier quality, multipurpose silicone impression material with a soft-smooth initial consistency. It is thixotropic but does not drip. It's known for its excellent detail reproduction and tensile resistance while maintaining a high elastic recovery. Available in a box of eight DM-50 cartridges.

Part #	Description
W05017	Detax Blue Ultra, box of 8 cartridges

**Detax Pink Mix - Shore Value 38: Pink**

This medium viscosity, biocompatible, silicone impression material is proven to have great sealing while in the ear. It is thixotropic but does not drip. It has a fast set up time with only two and a half minutes in the ear. It has high reproduction detail while being tear resistant and easy to remove from the ear while still maintaining its shape and volume. Available in a box of eight cartridges.

Part #	Description
734518	Detax Pink Mix, box of 8 cartridges

**Detax Addition Rapid - Shore Value 30: White**

General-purpose ear impression silicone with color change for visual setting check. The color change from blue to white indicates that the setting process is completely finished and the impression can be removed. Thixotropic, maximum detail reproduction and tear resistance, scanable. Extra short time in the ear (just 90 seconds), easy to remove. See through cartridge with visual level control. A-silicone, biocompatible, medium viscosity. Available in a box of eight cartridges.

Part #	Description
762219	Detax 04243 Addition Rapid Automix 2, box of 8 cartridges

**Detax Addition Spectra - Shore Value 39: Lilac**

Precision impression material that has a light, soft, creamy consistency. Completely pressure-less impression taking, with ultimate precise detail reproduction. New flow properties, extra low extrusion pressure, does not drip. Easy removal and processing. Patient-friendly, biocompatible A-silicone, and low viscosity. Available in a box of eight cartridges. Choose either Automix 1:DM-50 or Automix 2:DS-50.

Part #	Description
762005	Detax 03203 Addition Spectra Automix 1, box of 8 cartridges
762000	Detax 03282 Addition Spectra Automix 2, box of 8 cartridges

Hand Mix Impression Material

Hand mix impression material is an affordable and easy way to take a great impression. The two-part materials mix by either using your hands or by “Spleading” with a spatula and spread pads. It usually consists of two color materials and when mixed properly the colors become uniform. The impression material is then loaded into a syringe and dispensed into the patient’s ear.



Matrics Putty Impression Kit - Shore Value 40: Blue

The Matrics Putty is a high-quality, extra heavy body, two-part impression material that consistently produces the desired result when taking impressions. It is easy to dispense and is designed to release smoothly from the ear after it cures. The kit includes two color coded mixing spoons.

<u>Part #</u>	<u>Description</u>
W05282	Matrics Putty impression kit, 12 oz tubs, 55 impressions



Dreve Otoform® Ak Impression Kit - Shore Value 35: Green

Dreve Otoform Ak is a kneadable, non-sticky standard two part silicone material and has a slightly pressure-forming consistency for superior fitting and acoustic sealing. The kits come with catalyst and base material. The 464 and 452 kits come with two mixing spoons.

<u>Part #</u>	<u>Description</u>
W04445	Dreve 464 Otoform Ak impression kit, 400 g tubs, 40 impressions
W04438	Dreve 452 Otoform Ak impression kit, 800 g tubs, 80 impressions
602510	Dreve 456 Otoform Ak impression kit, 5 kg buckets, 500 impressions



Dreve Otoform® Ak X - Shore Value 30: Pink

Dreve Otoform AK X pink impression material is a soft, smooth-running and non-sticky mousse. It is tangibly elastic, comfortable to process as well as easy to fit. Due to its flowability it is perfect for deep ear impressions (CIC).

<u>Part #</u>	<u>Description</u>
602140	Dreve 470 Otoform Ak X impression kit, 368 g tubs, 35 impressions
602141	Dreve 475 Otoform Ak X impression kit, 735 g tubs, 72 impressions



Dreve Otoform® K/c Impression Kit - Shore Value 30: Pink

Dreve’s Otoform K/c impression kit comes in two sizes, each with a tub of base material and a tube of hardener. The 502 kit also comes with a dosing spoon. This smooth and non-sticky material has a slight pressure-forming consistency which makes the sealing and fitting of earmolds simple.

<u>Part #</u>	<u>Description</u>
W72292	Dreve 500 Otoform K/c impression kit, 170 g tub, 5 ml catalyst, 17 impressions
W72293	Dreve 502 Otoform K/c impression kit, 800 g tub, 20 ml catalyst, 80 impressions
W72294	Dreve 52112 Extra catalyst, 5 ml
602514	Dreve 52112 Extra catalyst, 20 ml
W72291	Dreve 458 red dosing spoon



Westone® Silicast® Impression Kit - Shore Value 32: Pink

The Westone Silicast impression material is smooth, accurate, and dimensionally stable. High viscosity. The material has an improved flow rate and sets up in three to five minutes. The kits consist of two tubs of material (part A pink and part B white) and color-coded mixing spoons.

<u>Part #</u>	<u>Description</u>
A14760	Westone Silicast impression kit, 335 g tubs with spoons, 45 impressions
A14762	Westone Silicast impression kit, 525 g tubs with spoons, 70 impressions
W70158	Westone Silicast singles, box of 100, 100 impressions
W73173	Westone Silicast singles, each, 1 impression
W14760	White mixing spoon
W14761	Pink mixing spoon



Detax Pink Putty Impression Kit - Shore Value 35: Pink

Detax's Pink Putty impression material has a soft and creamy initial consistency for easy mixing and removal. It sets up quickly in just two minutes but has an excellent performance ratio, highest detail reproduction and tear strength, well retaining its shape and volume. It is skin-friendly and biocompatible. Available in 500 ml tubs.

<u>Part #</u>	<u>Description</u>
A16738	Detax Pink Putty impression kit, 500 ml tubs, 60 impressions



Microsonic Mega-Sil™ Impression Kit - Shore Value 30

Mega-Sil is a two-part silicone material for custom earmold impressions for both ITE and CIC fittings. It is a soft peach colored material that cures in about 5 minutes and produces non-greasy impressions that are accurate and dimensionally stable.

Mega-Sil also comes in SOLOS. Individual, yellow, pre-measured impression packs designed to be used when needed without having to open an entire tub! Excellent for standard-depth CIC impressions. It comes in a box of 24 single impression packs.

<u>Part #</u>	<u>Description</u>
W83639	Mega-Sil impression kit, peach, 908 g tubs, 54 impressions
W70167	Mega-Sil SOLOS, yellow, box of 24 singles, 24 impressions



Insta-Mold Dur-A-Sil Equal Impression Kit - Shore Value 22: Teal

Dur-A-Sil Equal, formally Rebound, is used for all types of impressions such as CIC, ITE, deep seated custom earmolds, and hearing protection. This material is an equal component system that includes 20 oz of material including the catalyst and the base material, producing approximately 55 impressions. It has a set up time of five to seven minutes and because of its excellent thixotropic properties, it will not sag during the curing process, ensuring a more accurate impression. This material is also offered in single impression packs.

<u>Part #</u>	<u>Description</u>
W04502	Dura-A-Sil Equal impression kit, 20 oz, 55 impressions
W04503	Dura-A-Sil Equal singles, each, 1 impression



Gold Velvet II Silicone Impression Kit - Shore Value 40: Yellow

Gold Velvet II impression material is formulated to be creamier for use with deep canal impressions. Kits include one tub of catalyst, one tub of base material, and two color-coded mixing spoons. Gold Velvet II is low viscosity and cures within six minutes. Available in four sizes.

<u>Part #</u>	<u>Description</u>
W05035	Gold Velvet II impression kit, 170 g tubs, 10 impressions
W05036	Gold Velvet II impression kit, 660 g tubs, 40 impressions
W05037	Gold Velvet II impression kit, 1.3 kg tubs, 80 impressions
W70166	Gold Velvet II singles, each, 1 impression



XL-300 Impression Kit - Shore Value 25: Blue

The XL-300 impression kit has a medium viscosity and cures in ten to fifteen minutes. The material has minimal shrinkage and distortion. The kit includes the base material, catalyst, and a mixing spoon.

<u>Part#</u>	<u>Description</u>
W05010	XL-300 impression kit, 660 g tub, 60 impressions
W05011	XL-300 Accelerator, 25 g

Powder and Liquid Impression Material

The early development of impression material was powder and liquid. Many became experts in using this material and still love it today. It is often used for patients that have a silicone allergy.



Powder and Liquid Impression Kit

This clear in color, high quality powder and liquid impression material is available in pre-measured units and has a set up time of ten minutes. It is great for patients with a silicone allergy. Each kit includes 24 vials each of powder and liquid.

<u>Part #</u>	<u>Description</u>
W05013	Powder and Liquid impression kit, 24 impressions

Impression Guns

Using an impression gun to take an impression of the ear provides consistent, uniform results with less waste, is more sanitary, and has easy clean-up. The trigger insert shortens the throw of the trigger, making manual impression guns easier to use.



DM-50 Impression Gun

For use with DM-50 square base cartridges.

<u>Part #</u>	<u>Description</u>
W06080	DM-50 impression gun
W06082	Trigger insert



DS-50 Impression Gun

For use with DS-50 round base cartridges.

<u>Part #</u>	<u>Description</u>
G98005	DS-50 impression gun
W06082	Trigger insert



MIXPAC S-Dispenser II DS-50 Impression Gun

This dispenser is precise and easy-to-use with an elegant, innovative design. Its smooth ergonomic shape provides faster dispensing, added leverage with less finger travel, and is great for those with smaller hands. For use with DS-50 round base cartridges.

<u>Part #</u>	<u>Description</u>
A12659	MIXPAC S-Dispenser II DS-50 impression gun



Dreve Manual Impression Gun

Manual impression gun for dispensing all standard 48 ml and 50 ml double cartridges. The injector allows safe and clean application of impression materials with even pressure. Little force is required to inject the silicone.

<u>Part #</u>	<u>Description</u>
W93850	Dreve 15022 Manual injector for 48 ml and 50 ml cartridges



Dreve Injector control A Battery Operated Impression Gun Kit

This lightweight, ergonomic, battery operated impression gun allows cartridge material to be dispensed easily with minimal pressure. It features a rechargeable battery, quick release button that stops the flow of material immediately upon releasing the trigger and is compatible with both styles of impression cartridges (DM-50 and DS-50). Kit includes ten small short yellow mixing tips and two Otoform® Xpand impression cartridges. *(Stand sold separately)*

<u>Part #</u>	<u>Description</u>
W93865	15151-A Injector control A impression gun kit
W93862	1512 Stand for Injector control A impression gun
W90158	52449 Small red plastic replacement piece



Impression Gun Light Kit

Mini Maglite® flashlight threads through a clip that attaches to an impression cartridge to illuminate the ear and ear canal during the impression taking process. Kit includes flashlight, AAA battery, and clip.

<u>Part #</u>	<u>Description</u>
W05162	Impression gun light kit
W05292	Clip only
W03897	Maglite flashlight only



Mixing Tips for DS-50 Cartridges

These disposable mixing tips are used with the DS-50 round impression cartridges and are color coded for each size. Yellow-small, pink-medium, and teal-large. The short style offers approximately 50% less waste and features a better, more thorough mixing of the impression material. Mixing tips are sold individually but the regular size tips are also available in a pack of 36.

Regular Style, Each

<u>Part #</u>	<u>Description</u>
W72507	Small yellow tip, 4.2 mm
G98008	Medium pink tip, 5.4 mm
G98006	Large teal tip, 6.5 mm

Regular Style, Pack of 36

<u>Part #</u>	<u>Description</u>
W72507-A	Small yellow tip, 4.2 mm
G98008-A	Medium pink tip, 5.4 mm
G98006-A	Large teal tip, 6.5 mm

Short Style, Each

<u>Part #</u>	<u>Description</u>
770783	Small short yellow tip, 4.2 mm
770784	Medium short pink tip, 5.4 mm
770785	Large short teal tip, 6.5 mm



Mixing Tips for DM-50 Cartridges

These disposable mixing tips are used with the DM-50 square impression cartridges to simultaneously mix the two components together and dispense into the ear. Available individually or in a pack of 36.

Regular Style, Each

<u>Part #</u>	<u>Description</u>
W05287	Small tip, 4.8 mm
W05288	Medium tip, 5.4 mm

Regular Style, Pack of 36

<u>Part #</u>	<u>Description</u>
W05287-A	Small tips, 4.8 mm
W05288-A	Medium tips, 5.4 mm



Impression Syringe

This 35 cc plastic syringe with oil resistant silicone gasket enables ease of operation which makes it great for powder/liquid impression materials. Available individually.

<u>Part #</u>	<u>Description</u>
W06320	Impression syringe



Economy Impression Syringe

The economy syringe has gripping flanges for easier operation. It works great with powder/liquid impression material.

<u>Part #</u>	<u>Description</u>
W06134	Economy impression syringe



Microsonic Universal Syringe™

The Universal Syringe has a durable exterior with a streamlined barrel that comfortably fits all hand sizes. It employs an exclusive vented double O-ring construction for precision control and smooth, positive pressure release. Use with silicone, polyvinylsiloxane or acrylic impression material. It's easy to clean after the impression material cures.

<u>Part #</u>	<u>Description</u>
W05494	Universal Syringe, pink
A20318	Replacement O-ring



SiliCast® Silicone Syringe

This silicone syringe is designed specifically for SiliCast but can be used with any silicone impression material. The unique design allows impression material to flow with less pressure. Do not use with powder and liquid impression material.

<u>Part #</u>	<u>Description</u>
957406	20131 Silicone impression syringe, 4 mm



Economy Silicone Syringe

Designed for all kinds of silicone impression material. Clear plastic casing allows viewing of material being injected. It is lightweight and easy to clean.

<u>Part #</u>	<u>Description</u>
256233	301023 Silicone impression syringe, 3 mm



Dreve Silicone Syringe

For all types of silicone impression materials. The double piston principle enables simple filling as well as a stable and easy injection. The transparent cylinder makes the injection process visible. It is lightweight and easy to clean.

<u>Part #</u>	<u>Description</u>
602402	Dreve 533 Silicone impression syringe, 4 mm
W04467	Dreve 5334 Replacement O-ring, 5/pk



Professional Silicone Syringe

Designed for all makes of silicone impression material. Clear plastic casing allows viewing of material being injected. Lightweight, easy to clean. The CIC Impression Syringe has a longer tip and is good for small auditory canals.



<u>Part #</u>	<u>Description</u>
W92703	egger 25503 CIC syringe, 3 mm
W80302	egger 25500 Syringe, 4 mm



Extension Tips for Syringes

Disposable extension tips help guard against infection and are great when taking impressions of smaller ears. These fit the following syringes: W06134, W05494, 957406, 602402, and W80302. Sold in a pack of 25 extension tips.

<u>Part #</u>	<u>Description</u>
817250	Extension Tips, 25/pk

Ear Dams

Ear dams, often called oto-dams or oto blocks, are placed in the ear canal to protect the sensitive tissues of the eardrum from being damaged during the impression taking process.

Foam vs. Cotton

While cotton dams are more cost effective, foam oto blocks have a few advantages as well. They provide a better seal and are easier to insert into the ear canal because of the stiffness of the foam. They also leave a definite imprint on the end of the impression which makes it easy to determine the best canal angle. Cotton dams can shift and sometimes mix with the impression material making it more difficult to determine the angle of the canal. Both foam and cotton dams come with a removal string.

Vented vs. Non-vented

Vented ear dams reduce the chances of a vacuum developing in the ear canal when taking an impression by allowing air to flow through the dam and into the ear canal. This will reduce discomfort for your patient and make it easier to remove the impression.



Foam Ear Stops

Available in standard and slim sizes. The slim stops are excellent for CIC impressions. Available in a pack of 50.

Standard Stops

Part #	Description
W05038	Small green, 50/pk
W05039	Medium white, 50/pk
W05040	Large blue, 50/pk

Slim Stops

Part #	Description
W90520	Pediatric white, 50/pk
W05041	Small green, 50/pk
W05042	Medium white, 50/pk
W05043	Large blue, 50/pk



Hocks Foam Ear Dams

Soft foam ear dams which comfortably conform to the canal when inserted. Available in a pack of 50.

Part #	Description
110622	Small gray, 6 mm, 50/pk
110623	Medium white, 8 mm, 50/pk
110624	Large pink, 11 mm, 50/pk



Hocks Memory Foam Ear Dams

These memory foam ear dams conform well to the ear canal. There is no vacuum effect and they are hypoallergenic. Available in a pack of 50.

Part #	Description
713371	Small pink, 50/pk
713369	Medium blue, 50/pk
713367	Large green, 50/pk



781212
Shown

Foam Oto-Blocks

Soft foam Oto-Blocks are pre-threaded for easy, safe use and removal. They are 8 mm high. The shorter 6 mm high CIC Oto-Blocks are specifically designed to help protect the inner canal wall and eardrum during CIC impressions. Available in a pack of 50.

Part #	Description	Part #	Description
781206	Small, 7 mm, 50/pk	781210	CIC Small, 7 mm, 50/pk
781207	Medium, 9 mm, 50/pk	781211	CIC Medium, 9 mm, 50/pk
781208	Large, 11 mm, 50/pk	781212	CIC Large, 11 mm, 50/pk

Dreve Foam Impression Pads

Cone shaped dams with thread. Available in two sizes; small (for CIC impressions) and standard. Available in a pack of 100.

Part #	Description
W70001	DRE 565 standard pink, 100/pk
W70002	DRE 566 CIC small yellow, 100/pk





Vented Foam Stops

Vented foam stops have a ventilation tube that allows the equalization of air pressure as the impression material is injected and the impression removed. Available in standard and slim sizes. Made in USA. Available in a pack of 24.

Standard Stops

Part #	Description
W04041	Vented foam stops, small gray, 24/pk
W04042	Vented foam stops, medium white, 24/pk
W04043	Vented foam stops, large blue, 24/pk

Slim Stops

Part #	Description
W04044	Vented foam slim stops, pediatric green, 24/pk
W04045	Vented foam slim stops, small gray, 24/pk
W04046	Vented foam slim stops, medium white, 24/pk
W04047	Vented foam slim stops, large blue, 24/pk



Vented Ear Dams

A soft compression foam allows for deep canal impressions without client discomfort. Insures the impression material will not penetrate beyond the ear dam. Vent tubes release the deep canal vacuum created while making and removing the impression.

Part #	Description
W05606	Vented Ear Dam, 7 mm, 24/pk
W05607	Vented Ear Dam, 9 mm, 24/pk
W05608	Vented Ear Dam, 13 mm, 16/pk



Cotton Dams

Cotton dams are soft and pliable creating an effective and comfortable seal to the ear canal. Available in a pack of 24 or 48.

Pack of 24

Part #	Description
W06005	Cotton dams, small
W06007	Cotton dams, medium

Pack of 48

Part #	Description
W06004	Cotton dams, extra small
W06006	Cotton dams, small
W06008	Cotton dams, medium



Hal-Hen® Cotton Dams

Pre-tied for convenience. Available in a pack of 24.

Part #	Description
713337	Hal-Hen cotton dams, size 1, 24/pk
713339	Hal-Hen cotton dams, size 2, 24/pk
713341	Hal-Hen cotton dams, size 3, 24/pk



Kot-N-Blox Cotton Dams

Made of cotton, Kot-N-Blox are pre-threaded and pre-tied. Available in a pack of 50.

Part #	Description
781200	Kot-N-Blox cotton dams, small, 50/pk
781201	Kot-N-Blox cotton dams, medium, 50/pk



Cotton Dams - Vented

Ideal for deep canal impressions. Vented cotton dams allow for equalization of air pressure during impression taking. Pre-tied. Available in a pack of 30.

Part #	Description
A20205	Vented cotton dams, small, 30/pk
A20204	Vented cotton dams, medium, 30/pk



EasyView Otoblocks

EasyView otoblocks are an innovative new approach for taking deep ear impressions. They attach directly to your otoscope specula to provide full visualization during placement. Starter kit includes four oto blocks of each size.

<u>Part #</u>	<u>Description</u>
605122	EasyView otoblocks, small, 20/pk
605123	EasyView otoblocks, medium, 20/pk
605124	EasyView otoblocks, large, 20/pk
605130	EasyView otoblocks starter kit



Bite Blocks

Single-use Styrofoam blocks placed in the patient's mouth during open mouth impressions to stabilize the jaw. Available in a pack of 100.

<u>Part #</u>	<u>Description</u>
W05959	Bite Blocks, 100/pk



Flat Metal Spatula

Wood grain handle with wide flat 4" stainless steel blade.

<u>Part #</u>	<u>Description</u>
W70045	Flat metal spatula with wooden handle



Disposable Plastic Mixing Spatula

These disposable plastic mixing spatulas are economical and convenient. Made of flexible plastic with the feel of metal. Available in a pack of 100.

<u>Part #</u>	<u>Description</u>
532238	Disposable plastic mixing spatula, 100/pk



Splead Pads

Disposable paper pads for mixing impression material. Foam, no slip surface on the bottom of pad. Dimensions: 6" x 6".

<u>Part #</u>	<u>Description</u>
A15150	Splead pads, 35 sheets per pad, 2 pads per pack,
A15152	Splead pads, 100 sheets per pad



Stainless Steel Mixing Bowl

Stainless steel bowl for mixing impression material.

<u>Part #</u>	<u>Description</u>
W04719	Stainless steel mixing bowl, 6 oz



Impression Boxes

Generic white impression boxes are great for shipping ear impressions to the manufacturer or lab. Available in a pack of 100.

<u>Part#</u>	<u>Description</u>
796396	Impression box, 4-1/2" x 2-1/2" x 3", 100/pk

Hearing Aid Supplies

This category encompasses a variety of different products used for fitting hearing aids as well as accessories for BTEs and earmolds.

- Batteries
- Battery Holders
- Battery Testers
- Battery Removal
- Cases
- Fitting Supplies
- Demonstration Molds
- Domes
- Tubing
- Tubing Cement



RAYOVAC® PRO LINE[®] now available at Warner Tech-care Products!



RAYOVAC is ready for **Reese's Law**, with all hearing aid batteries being produced in new **child resistant** packaging from March 8, 2024¹.

The new packs will be **100% child resistant**² but senior-considerate², and with no changes to the same **high quality** hearing aid batteries – **NO HEARING AID BATTERY LASTS LONGER**³.

**For more information please contact
Warner Tech-care Products
800-328-4757 | info@warnertechcare.com**

¹ If you have finished goods in your warehouse or stores, or if Energizer has finished goods in its U.S. warehouses, these can continue to be sold through until exhausted.
² Senior Adult Test, Sequential Child Test, CPSC 16 CFR PART 1700.20, August 2023, Prepared by Child Related Research, Inc. ³ Based on standard ANSI/IEC average.
©2024 Energizer. RAYOVAC and certain graphic designs are trademarks of Energizer. WF-2203454



Rayovac® Mercury Free Hearing Aid Batteries

Fully mercury-free hearing aid batteries. Air Optimisation improves the reliability and performance of the Active Core Plus™ technology that powers the ProLine Advanced and EXTRA batteries, ensuring that no other battery lasts longer. The Proline Advanced hearing aid batteries provide power on demand to take advantage of advanced, high drain hearing aid features like automatic environment sensing or ear to ear directionality. The Implant Pro+ is designed specifically to handle the higher-drain requirements of modern cochlear implant devices. Shelf life of four years.

EXTRA

<u>Part #</u>	<u>Description</u>
W22038	Rayovac Extra, size 10, 60/bx
743153	Rayovac Extra, size 10, 80/bx
W22041	Rayovac Extra, size 13, 60/bx
W22045	Rayovac Extra, size 312, 60/bx
A20450	Rayovac Implant Pro+ cochlear, size 675, 60/bx



ProLine Advanced

<u>Part #</u>	<u>Description</u>
340050	Rayovac ProLine Advanced, size 10, 48/bx
340051	Rayovac ProLine Advanced, size 13, 48/bx
340052	Rayovac ProLine Advanced, size 312, 48/bx
340054	Rayovac ProLine Advanced, size 10, 60/bx
340053	Rayovac ProLine Advanced, size 13, 60/bx
340055	Rayovac ProLine Advanced, size 312, 60/bx
340056	Rayovac ProLine Advanced, size 675, 60/bx



Power One Mercury Free Batteries

Power One Mercury Free batteries are made for high-powered digital and analog hearing instruments. They offer premium performance and longevity to ensure stable voltage even at high output levels. The zinc-air cells are mercury-free and environmentally friendly. Available per card of six or box of 60 batteries.

<u>Part #</u>	<u>Description</u>	<u>Part #</u>	<u>Description</u>
A20715	P10 Power One, 60/bx	A20725	P10 Power One, 6/card
A20712	P13 Power One, 60/bx	A20722	P13 Power One, 6/card
A20713	P312 Power One, 60/bx	A20723	P312 Power One, 6/card
A20714	P675 Power One, 60/bx	A20724	P675 Power One, 6/card
A20716	Implant Plus 675, 60/bx		



Battery Tester

Quickly and easily determine if batteries are good. Works on all hearing aid batteries. Has a keychain and built-in battery holder for extra storage. It can also be used to test 1.5 V button cell batteries.

<u>Part #</u>	<u>Description</u>
W90560	Battery tester



Digital Battery Tester with LCD Display

Selecting function for sizes 10, 312, 13 and 675 batteries. Powered by one 3V lithium battery. Large digital LCD display. Storage compartment for two extra batteries.

<u>Part #</u>	<u>Description</u>
516932	Digital battery tester with LCD display



Digital Keychain Battery Tester

Pocket-size digital battery tester with keychain and battery holder compartment.

<u>Part #</u>	<u>Description</u>
935393	Digital keychain battery tester



Keychain Battery Tester

Pocket-size battery tester with keyring and two spare battery compartments.

<u>Part #</u>	<u>Description</u>
W06031	Keychain battery tester



Compact Battery Tester

This tester will test AA, AAA, C, D, N, 9V, and 1.5V batteries.

<u>Part #</u>	<u>Description</u>
W70220	Compact battery tester



Activair Battery Tester

Battery tester that tests 675, 13, 312, and 10 sized batteries. Compartment for spare batteries.

<u>Part #</u>	<u>Description</u>
W15076	Activair battery tester



Good Health Caddie™

Multi-use Caddie allowing for hearing aid batteries or medications. It can be divided into compartments or the divider can be removed for one compartment. Great for a giveaway or resale! Available individually or in a container of 100 caddies.

<u>Part #</u>	<u>Description</u>
W05859	Good Health Caddie, each
W05858	Good Health Caddie, 100/pk



Personalized Good Health Caddie™

Customize with your logo or company name and phone number. Clear white caddy with black lettering is standard. Call for more information on other private label Caddie options.

<u>Part #</u>	<u>Description</u>
BC4000	Custom printed Good Health Caddie, 400 piece minimum
BC5000	Custom printed Good Health Caddie, 200 piece minimum

**Battery Holder**

Keep spare batteries close at hand with this clear battery holder. Two separate compartments.

<u>Part #</u>	<u>Description</u>
W04578	Battery holder

**Magnet Stick**

Retractable pen style magnet. Great for ease in removing and placing batteries.

<u>Part #</u>	<u>Description</u>
W92544	Magnet stick

**Mock Leather Hearing Aid Case**

Brown, mock leather case with a hard top, satin liner, and gold accents. Ideal for a resale environment to accompany the sale or repair of new, reconditioned, or rebuilt hearing aids. It's the perfect size to accommodate most hearing aids. Inside dimensions: 2-3/4" x 1-3/4" x 1".

<u>Part #</u>	<u>Description</u>
900127	Mock leather hearing aid case

**Plastic Hearing Aid Case**

Hard plastic. Black exterior with soft foam lined interior for safe storage of hearing aids. Snaps shut for a secure closure. Great as a give-away or a point-of-purchase item. Dimensions: 3-3/8" x 2-1/2" x 1-1/4".

<u>Part #</u>	<u>Description</u>
W98155	Plastic hearing aid case

**Vinyl Velcro Pouch**

Soft, black vinyl with a Velcro sealed flip cover and cushioned interior keeps hearing aids safe and handy. Dimensions: 3-1/4" x 2-3/4" x 1/2".

<u>Part #</u>	<u>Description</u>
W05676	Vinyl Velcro pouch

**Fabric Zippered Case**

Hard, black fabric shell with a zipper enclosure. The soft lined interior has a small mesh sleeve on one side. Dimensions: 3-1/2" diameter x 1-1/2" high.

<u>Part #</u>	<u>Description</u>
A15723	Fabric zippered case

**Private Labeling**

Warner offers a variety of consumer products that can be personalized to help create your own unique image and establish an exclusive marketing identity that promotes stronger customer recognition and loyalty. All cases below can be custom printed. Give Warner a call today to learn more about your customized options. Look for our private label icon!





Hanger Bar

Snap in to a custom mold and enables you to attach a microphone for custom communication devices.

<u>Part #</u>	<u>Description</u>
W05027	Hanger bar



Ear Hook

Ear hooks are used on BTE hearing aids to keep the aids in place over the ears. They attach easily to the tubing. Features a soft poly plastic with reinforced neck. Self-threading.

<u>Part #</u>	<u>Description</u>
W03813	1/2 Moon round, clear, 10/pk, self threaded



Windscreens

Windscreens are placed over the receiver in the hearing aid to keep feedback and whistling down to a minimum. Offered in a variety of colors and diameters. Available in a bag of 100.

Micro Size - .070"

<u>Part #</u>	<u>Description</u>
740122	Windscreens, clear
740123	Windscreens, pink
740124	Windscreens, tan
740125	Windscreens, caramel
740126	Windscreens, light cocoa
740127	Windscreens, dark cocoa

Standard Size - .125"

<u>Part #</u>	<u>Description</u>
740172	Windscreens, clear
740173	Windscreens, pink
740174	Windscreens, tan
740175	Windscreens, caramel
740176	Windscreens, light cocoa
740177	Windscreens, dark cocoa

Mid Size - .096"

<u>Part #</u>	<u>Description</u>
740152	Windscreens, clear
740153	Windscreens, pink
740154	Windscreens, tan
740155	Windscreens, caramel
740156	Windscreens, light cocoa
740157	Windscreens, dark cocoa



Windscoops

Windscoops are placed over the receiver in the hearing aid to keep feedback and whistling to a minimum. Offered in a variety of colors and diameters. Available in a bag of 100.

Micro Size - .080"

<u>Part #</u>	<u>Description</u>
740222	Windscoops, clear
740223	Windscoops, pink
740224	Windscoops, tan
740225	Windscoops, caramel
740226	Windscoops, light cocoa
740227	Windscoops, dark cocoa

Standard Size - .124"

<u>Part #</u>	<u>Description</u>
740252	Windscoops, clear
740253	Windscoops, pink
740254	Windscoops, tan
740255	Windscoops, caramel
740256	Windscoops, light cocoa
740257	Windscoops, dark cocoa



Sonion Sound Dampers

Can be placed in a tube for damping the acoustical output of a receiver. ABS housing with color helps easily identify the acoustic resistance. Rounded corners assures easy mounting in tubing. Dimensions: 2.08 mm diameter. Available in a box of 100.

<u>Part #</u>	<u>Description</u>	<u>Acoustic Resistance</u>
344256	SSD 01 White	680 Ohm
344257	SSD 02 Green	1500 Ohm
344258	SSD 03 Red	2200 Ohm
344259	SSD 04 Grey	320 Ohm
344260	SSD 05 Brown	1000 Ohm
344261	SSD 06 Orange	3300 Ohm
344262	SSD 07 Yellow	4700 Ohm



Knowles Sound Dampers

Acoustic cloth screens for insertion inside acoustic tubing. These damping elements are used between the receiver outlet and the ear canal to smoothen the frequency response. Available in a box of 100.

<u>Part #</u>	<u>Description</u>	<u>Diameter</u>	<u>Acoustic Resistance</u>
W05195	BF-1859 Plug White	2.08 mm	680 Ohm
W05196	BF-1860 Plug Brown	2.08 mm	1000 Ohm
W05197	BF-1861 Plug Green	2.08 mm	1500 Ohm
W05198	BF-1921 Plug Red	2.08 mm	2200 Ohm
W05199	BF-1922 Plug Orange	2.08 mm	3300 Ohm
W05200	BF-1923 Plug Yellow	2.08 mm	4700 Ohm
W05205	BF-1999 Plug Grey	2.08 mm	330 Ohm
W05201	BF-1988 Screen White	1.12 mm	680 Ohm
W05203	BF-1995 Screen Red	1.12 mm	2200 Ohm
W05206	BF-3034 Screen Grey	1.78 mm	330 Ohm
W05207	BF-3035 Screen Brown	1.78 mm	1000 Ohm
W05208	BF-3036 Screen Orange	1.78 mm	3300 Ohm
W05209	BF-3037 Screen Red	1.78 mm	2200 Ohm
W05211	BF-3038 Screen Green	1.78 mm	1500 Ohm
W05212	BF-3039 Screen Green	1.37 mm	1500 Ohm



Vent Plugs

Use on any device where there is an indication that pressure relief or acoustic modification might be desired or beneficial. Sold individually.

<u>Part #</u>	<u>Description</u>
W05525	Vent Plugs, .063" OD, 2 vented & 1 solid
W05526	Vent Plugs, .086" OD, 3 vented & 1 solid
W05527	Vent Plugs, .104" OD, 3 vented & 1 solid
W05528	Vent Plugs, .120" OD, 5 vented (.085", .078", .050", .050 1/2 plug, .025")
A15281	S.A.V. .187 vent plugs, 5 vented (.156", .125", .095", .062", .031") & 1 solid
781026	Mini S.A.V. vent plugs (1 of each vent size)



Conical Vent Plugs

Conical vent plugs are designed to be trimmed to fit a variety of vent sizes.

<u>Part #</u>	<u>Description</u>
862126	Conical vent plugs, small, tree of 6
862129	Conical vent plugs, large, tree of 6
862133	Conical vent plugs, tree of 12, various vent sizes



Oticon Oscillator Headband

Made of high quality spring steel. Comes complete with Lucite pad. Medium size 13-1/2".

<u>Part #</u>	<u>Description</u>
930351	Oticon oscillator headband, brown
930352	Oticon oscillator headband, gray



Miniature Push-Pull Oscillator

Top quality miniature push-pull, 3-terminal, 100 ohm bone conductor. Beige color. Dimensions 7/8" L x 5/8" W x 1/2" H.

<u>Part #</u>	<u>Description</u>
930350	Miniature Push-Pull oscillator



Oticon miniFit Ear Grips

Oticon miniFit Ear Grips are soft plastic wires that keep Oticon RITE hearing aids snug and secured to your ear. When attached, the ear grip gently bends into the outer ear creating a spring lock that anchors the hearing aid in place and stops them from coming loose or falling off. They can easily be modified to the fit the shape of any ear. Available for 60, 85, and 85 db miniFit receivers. Available individually.

<u>Part #</u>	<u>Description</u>
930411	Oticon miniFit Ear Grips 60
930412	Oticon miniFit Ear Grips 80
930413	Oticon miniFit Ear Grips 85



Unitron Retention Tail

Retention tail for Unitron receivers.

<u>Part #</u>	<u>Description</u>
913205	Unitron retention tail, 10/pk
913215	Unitron power retention tail, 10/pk



PVC Molded Pull Strings

<u>Part #</u>	<u>Description</u>
553101	Pull strings, 6 mm diameter, tree of 25



Pull Strings

Pre-assembled pull strings for CIC hearing aids. Offered in 20 mm lengths. The 30# Rough allows for better adhesion.

<u>Part #</u>	<u>Description</u>
740128	17# Pull strings, 100/pk
740129	30# Pull strings, 100/pk
740130	30# Rough Pull strings, 100/pk

**Earmold Rings**

Embedded in the face of acrylic earmolds for attaching communication devices. Slotted rings are supplied for use with soft molds. Sold individually.

<u>Part #</u>	<u>Description</u>
A15395	Plastic mold ring
W05029	Nylon mold ring

Hard Molds

<u>Part #</u>	<u>Description</u>
W04487	Metal snap ring and spring for hard molds, unassembled

**Adapters**

Sold individually.

<u>Part #</u>	<u>Description</u>
W03770	Female adapter
W72932	Male adapter

**Adapta Tube**

A convenient method for using a custom earmold with BTE instruments. Large male adapter with 5" length of #12 standard tubing (.085 x .125). Sold individually.

<u>Part #</u>	<u>Description</u>
743047	Adapta Tube

**Special Fitting Attachment, Part B**

Sold individually.

<u>Part #</u>	<u>Description</u>
W03801	Special fitting attachment, part B

**Elbow Connector**

Long shank elbow connectors in clear vinyl and clear or translucent polyethylene.

<u>Part #</u>	<u>Description</u>
A14848	Elbow connector, clear vinyl, 3/8" x 1/2"
A14850	Elbow connector, translucent polyethylene, 3/8" x 1/2"
W03876	Elbow connector, clear polyethylene, 3/8" x 1/4"



Comply™ Canal Tips, Vented

Disposable, slow recovery foam canal tips for comfortable and easy-to-fit BTE demonstrations or as temporary earmolds. They come in original or short styles in sizes slim, standard or large, with venting options from one to four vents. Available in a pack of 12 individual canal tips (six pairs).

Original

Part #	Description
W04836	#0 Slim original
W04838	#1 Slim original
W04839	#2 Slim original
W90226	#3 Slim original
W04840	#4 Slim original
W04831	#0 Standard original
W04832	#1 Standard original
W04833	#2 Standard original
W04834	#3 Standard original
W04835	#4 Standard original
W90231	#0 Large original

Short

Part #	Description
W04841	#0 Standard short
W90227	#1 Standard Short
W90228	#2 Standard Short
W90229	#3 Standard Short
W90230	#4 Standard Short

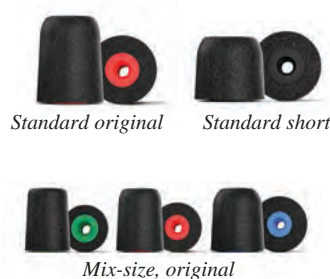

Comply™ Canal Tips, No Vents

Best for lightweight communication systems, high-noise environments, military, audiology, aviation, industrial, and medical use. Soft foam conforms to the ear canal to maintain an acoustic seal and retain the device in the ear. Choose from original or short style in sizes slim, standard or large without vents. The original tips provide a deeper insertion for added isolation; preferred for high noise environments. For small or sensitive ear canals, the short option is recommended. Available in packs of six pairs or in a box of 100 pairs. The assorted option comes with two pairs each of the original style in slim, standard, and large sizes.

Pack of 6 Pairs

Part #	Description
695420	#0 Standard original, 6 pairs
695425	#0 Standard short, 6 pairs
695423	#0 Assorted original, 6 pairs

Box of 100 Pairs

Part #	Description
695521	#0 Slim original
695518	#0 Standard original
695515	#0 Large original
695524	#0 Slim short
695527	#0 Standard short
695530	#0 Large short



Comply™ Sound Tube Adapters

These sound tube adapters screw into the Comply canal tips.

Part #	Description
W04842	Comply sound tube adapters, 15/pk
W04843	Comply sound tube adapters, 30/pk



Comply™ Canal Tips Professional Fitting Systems

The Professional fitting system includes ten standard and ten slim canal tips (two of each vents 0-4) and ten tube adapters. The Expanded system includes the components from the Professional fitting system in addition to the short canal tips.

Part #	Description
W04830	Comply Professional fitting system
W90225	Comply Expanded Professional fitting system



Comply™ Soft Wraps

Comply Soft Wraps help to keep hearing devices snug and comfortable inside the ear. The soft adhesive-backed foam wraps also help to remove feedback. Each Soft Wrap is 42 mm long. Available in a pack of ten.

<u>Part #</u>	<u>Description</u>
W04850	Comply Soft Wraps, 10/pk

Canal Sleeves

Designed to increase the surface area of canal type instruments in small increments to eliminate feedback problems. Fits snugly over entire hearing aid. Pink tone. Variety of thicknesses. Available individually or in a set (one each of sizes .015, .025, and .035.)



<u>Part #</u>	<u>Description</u>
W03740	Canal Sleeve, extra thin, .015"
W03741	Canal Sleeve, thin, .025"
W03742	Canal Sleeve, medium, .035"
W03743	Canal Sleeve, thick, .045"
W03744	Canal Sleeve, extra thick, .065"
742582	Canal Sleeve set

BTE Canal Tips

Replacement tips for use with BTE hearing aids. Available individually.



<u>Part #</u>	<u>Description</u>	<u>Part #</u>	<u>Description</u>
A15153	BTE canal tip, small	A15156	BTE canal tip, medium-large
A15154	BTE canal tip, medium-small	A15157	BTE canal tip, large
A15155	BTE canal tip, medium		

Elbow Joint and Tubing

Small elbow joint and tubing attaches to BTE ear tip and BTE hearing aid. Available individually.



<u>Part #</u>	<u>Description</u>
A15158	Elbow joint and tubing

Foam Test Tips with Heavy Wall Tubing

Yellow foam test tips are ideal for use as temporary earmold or for loaner hearing aids. Foam tip is attached to #13 heavy wall tubing. Available individually or as a pack of 24.



<u>Part #</u>	<u>Description</u>
W04991	Foam test tip with tubing
W04992	Foam test tip with tubing, 24/pk

3M™ E-A-RTemp™ 13A Foam Eartips with Medium Tubing

Beige foam eartip with a clear pre-bent #13 tube designed as a demonstration or temporary earmold for BTE hearing aids. Available in a pack of 25.



<u>Part #</u>	<u>Description</u>
W72496	3M 420-2060 E-A-RTemp foam eartip with tubing, 25/pk

Tapered Foam Demonstration Tips

Bright yellow tapered foam demonstration tips with #13 medium tubing. Available individually or in a pack of 24.



<u>Part #</u>	<u>Description</u>
A14765	Tapered foam demonstration tips
A14764	Tapered foam demonstration tips, 24/pk



Canal Tips

Flesh tone canal tip with a flexible preshaped bend. Canal tips can be used for testing or as a temporary earmold. Available in a variety of sizes with #1 the smallest and #6 the largest. Sold individually or as a starter pack containing one each of size (1, 2, 3, 4 & 5).

With Tubing

<u>Part #</u>	<u>Description</u>
W03762	#1 Canal tip
W03763	#2 Canal tip
W03764	#3 Canal tip
W03765	#4 Canal tip
W03766	#5 Canal tip
W03767	#6 Canal tip
W72947	Canal tip starter pack

Without Tubing

<u>Part #</u>	<u>Description</u>
W03803	#1 Canal tip
W03804	#2 Canal tip
W03805	#3 Canal tip
W03806	#4 Canal tip
W03807	#5 Canal tip
W03808	#6 Canal tip



Canal Tips, Flanged

Flanged, one size canal tips available in three different colors. Sold individually.

<u>Part #</u>	<u>Description</u>
W03826	Canal tip, flanged, clear
W03827	Canal tip, flanged, pink
W03828	Canal tip, flanged, tan



Doc's Promold Prebent Earmolds

Doc's Promold is a ready-to-wear BTE aid and headset earmold that can insert quickly without making an impression. They can be used for trial use of BTE hearing aids or as a loaner when an aid is being fixed or replaced. Made of soft, hypoallergenic Kraton, with a memory that provides a seal to prevent high gain feedback. Each mold comes with #13 medium pre-bent tubing. The starter kit includes 30 molds for right & left ear in eight sizes (2 tiny, 2 XS, 4 MS, 6 small, 6 medium, 6 large, 2 XL, 2 XXL).

<u>Part #</u>	<u>Description</u>
W04966	Doc's Promold starter kit

Left

<u>Part #</u>	<u>Description</u>
W04981	Promold, tiny
W04982	Promold, X-small
W04980	Promold, medium small
W04968	Promold, small
W04969	Promold, medium
W04970	Promold, large
W04971	Promold, X-large
W04983	Promold, XX-large

Right

<u>Part #</u>	<u>Description</u>
W04985	Promold, tiny
W04986	Promold, X-small
W04984	Promold, medium small
W04974	Promold, small
W04975	Promold, medium
W04976	Promold, large
W04977	Promold, X-large
W04987	Promold, XX-large



Self Forming Canal Tip

The self forming canal tips were designed for both comfort in wearing and hearing. They are transparent and blend in with the outer ear and gradually disappears as it is inserted into the outer auditory passage. Its unusual design permits it to hug the passage walls leaving the center of the tip open, similar to a funnel. Available in six sizes complete with tubing and will fit either right or left ear.

Flexbend Tubing

Part #	Description
W03833	Self forming canal tip, size 1
W03834	Self forming canal tip, size 2
W03835	Self forming canal tip, size 3
W03836	Self forming canal tip, size 4
W03858	Self forming canal tip, size 5
W03859	Self forming canal tip, size 6
W03838	20" flexbend tubing, size 4

Rigid Tubing

Part #	Description
W03870	Self forming canal tip, size 1
W03871	Self forming canal tip, size 2
W03872	Self forming canal tip, size 3
W03873	Self forming canal tip, size 4
W03874	Self forming canal tip, size 5
W03875	Self forming canal tip, size 6
W03837	20" rigid tubing, size 4

Straight Tubing (no bend)

W03861	Self forming canal tip, size 1
W03862	Self forming canal tip, size 2
W03863	Self forming canal tip, size 3
W03864	Self forming canal tip, size 4
W03865	Self forming canal tip, size 5
W03866	Self forming canal tip, size 6



Directional Canal Tip

This tip makes an excellent seal and is extremely comfortable. It's soft self-forming body is available in clear plastic. The Rigid tubing has a rigid elbow at the end of the canal tip. Choose for left or right ear in sizes small, medium or large with either Flexbend or Rigid tubing.

Flexbend

Part #	Description
W03879	Directional tip left, large
W03880	Directional tip left, medium
W03881	Directional tip left, small
W03882	Directional tip right, large
W03883	Directional tip right, medium
W03884	Directional tip right, small

Rigid

Part #	Description
W03885	Directional tip left, large
W03886	Directional tip left, medium
W03887	Directional tip left, small
W03888	Directional tip right, large
W03889	Directional tip right, medium
W03890	Directional tip right, small



Fit-Eze Canal Tip

A simplified range of fittings in three sizes: small, medium, and large, for both right and left ears. Used in testing all ear level instruments, and is also ideal for temporary use in emergencies. Semi-soft transparent plastic affords a tight seal which is necessary for a perfect demonstration. Shaped to follow the curvature of the ear canal.

Left

Part #	Description
W03898	Fit-Eze canal tip, large
W03899	Fit-Eze canal tip, medium
W03900	Fit-Eze canal tip, small

Right

Part #	Description
W03901	Fit-Eze canal tip, large
W03902	Fit-Eze canal tip, medium
W03903	Fit-Eze canal tip, small



Flexible Nylon Ear Loop

Nylon ear loop snaps onto the Fit-Eze canal tips and holds the receiver firmly and comfortably in place. Sold individually.

Part #	Description
743227	Flexible nylon ear loop

Domes

Domes are pre-sized, disposable earpieces that are placed on the hearing aid's speaker or thin tube to fit comfortably in the ear. Domes range from open to closed power domes. They are made of a soft, pliable material. The dome should not be cleaned, but replaced when you need a new one. It is recommended you replace the dome at least once a month or as directed by your hearing care professional. *Non-refundable or exchangeable if opened. Please verify size and type before ordering.*

ReSound Domes, Pack of 10

Use the ReSound domes with ReSound Sound Tubes, Thin tubes and Flex Tubes to make a slim-tube earmold. The ReSound domes slide over the end of the tube near the ear canal, and are comfortable and non-occluding. Although the domes fit snugly on the tubes, they are easy to get on and off. Available in packs of ten.



Thin Tube Thin Tube Power

GNR Dome, Thin Tube

Part #	Description
432676	Thin tube, small 5mm, 10/pk
432679	Thin tube, medium 7mm, 10/pk
432683	Thin tube, large 10mm, 10/pk
432690	Thin tube, tulip, 10/pk

GNR Dome, Thin Tube, Power

Part #	Description
432700	Thin tube, power small 5mm, 10/pk
432701	Thin tube, power medium 7mm, 10/pk
432702	Thin tube, power large 10mm, 10/pk



Rec Std Rec Std Ext Rec Power

GNR Dome, Receiver Standard

Part #	Description
432800	Receiver standard, small 5 mm, 10/pk
432801	Receiver standard, medium 7 mm, 10/pk
432802	Receiver standard, large 10 mm, 10/pk
432803	Receiver standard, tulip, 10/pk

GNR Dome, Receiver Standard Extended

Part #	Description
432810	Receiver standard extended, small 5 mm, 10/pk
432811	Receiver standard extended, medium 7 mm, 10/pk
432812	Receiver standard extended, large 10 mm, 10/pk

GNR Dome, Receiver Power

Part #	Description
432820	Receiver power, small 5 mm, 10/pk
432821	Receiver power, medium 7 mm, 10/pk
432822	Receiver power, large 10 mm, 10/pk



UniTip Open Short UniTip Tulip Short

Sonion UniTip Domes

Sonion UniTip domes are offered in two styles and a variety of sizes. Sold in packs of ten. *Non-refundable or exchangeable if opened. Please verify size and type before ordering.*

Part #	Description
344274	UniTip open short, 5 mm, 10/pk
344275	UniTip open short, 7 mm, 10/pk
344276	UniTip open short, 10 mm, 10/pk
344277	UniTip tulip short, 12 mm, 10/pk

Oticon Hearing Aid Domes

Oticon domes are available in a variety of styles and sizes to accommodate for many Oticon hearing aid models. Available in packs of ten.

Non-refundable or exchangeable if opened. Please verify size and type before ordering.



Rite Domes

Power Rite Domes

Oticon Rite Domes

Part #	Description
930100	Oticon Rite domes, size 1, 6 mm, 10/pk
930101	Oticon Rite domes, size 2, 8 mm, 10/pk
930102	Oticon Rite domes, size 3, 10 mm, 10/pk
930103	Oticon Rite domes, plus, 10/pk

Oticon Power Rite Domes

Part #	Description
930200	Oticon Power Rite domes, 6 mm, 10/pk
930201	Oticon Power Rite domes, 8 mm, 10/pk
930202	Oticon Power Rite domes, 10 mm, 10/pk
930203	Oticon Power Rite domes, 12 mm, 10/pk



MiniFit Open

Power MiniFit

Oticon miniFit Open Domes

Part #	Description
930307	Oticon miniFit open domes, 5 mm, 10/pk
930300	Oticon miniFit open domes, 6 mm, 10/pk
930301	Oticon miniFit open domes, 8 mm, 10/pk
930302	Oticon miniFit open domes, 10 mm, 10/pk

Oticon Power miniFit Domes

Part #	Description
930310	Oticon Power miniFit domes, 6 mm, 10/pk
930311	Oticon Power miniFit domes, 8 mm, 10/pk
930312	Oticon Power miniFit domes, 10 mm, 10/pk
930313	Oticon Power miniFit domes, 12 mm, 10/pk

Oticon miniFit Bass Single Vented Domes

miniFit Bass Single miniFit Bass Double

Part #	Description
930320	Oticon miniFit Bass single vented, 6 mm, 10/pk
930321	Oticon miniFit Bass single vented, 8 mm, 10/pk
930322	Oticon miniFit Bass single vented, 10 mm, 10/pk
930323	Oticon miniFit Bass single vented, 12 mm, 10/pk

Oticon miniFit Bass Double Vented Domes

Part #	Description
930330	Oticon miniFit Bass double vented, 6 mm, 10/pk
930331	Oticon miniFit Bass double vented, 8 mm, 10/pk
930332	Oticon miniFit Bass double vented, 10 mm, 10/pk
930333	Oticon miniFit Bass double vented, 12 mm, 10/pk

Oticon miniFit OpenBass Domes

This open miniFit dome supports better audiology and streaming experience in the lower frequencies. Vent size is 4.5-5 mm to ensure a high-quality open sound experience.



miniFit OpenBass

Part #	Description
930303	Oticon miniFit OpenBass, 6 mm, 10/pk
930304	Oticon miniFit OpenBass, 8 mm, 10/pk
930305	Oticon miniFit OpenBass, 10 mm, 10/pk
930306	Oticon miniFit OpenBass, 12 mm, 10/pk



Starkey Earbuds

The Starkey earbuds are high quality comfortable domes for Starkey hearing aids. Suitable for use on thin/slim tubings as well as receiver tubings for receiver-in-canal (RIC). Offered in open, occluded and power dome styles in a variety of sizes. Available in packs of ten.

Non-refundable or exchangeable if opened. Please verify size and type before ordering.

Part # Description

Open Earbuds

- 906110 Starkey open earbuds, small 5 mm, 10/pk
- 906111 Starkey open earbuds, medium 8 mm, 10/pk
- 906112 Starkey open earbuds, large 10 mm, 10/pk

Occluded Earbuds

- 906210 Starkey occluded earbuds, small 5 mm, 10/pk
- 906211 Starkey occluded earbuds, medium 8 mm, 10/pk
- 906212 Starkey occluded earbuds, large 10 mm, 10/pk

Power Dome Earbuds

- 906310 Starkey power dome earbuds, small 8-10 mm, 10/pk
- 906311 Starkey power dome earbuds, medium 10-12 mm, 10/pk
- 906312 Starkey power dome earbuds, large 12-14 mm, 10/pk

Starkey Comfort Bud

The Starkey Comfort Bud is an earbud that can consistently provide proper comfort, acoustics, retention and protection for patients. It was designed to create uniform radial pressure against the ear canal wall for a variety of ear canal shapes and sizes. The equal and sturdy wall sections of the Comfort Bud help to eliminate hot spots, providing consistent patient comfort. It is designed to wrap around the first bend of the ear canal in order to achieve greater retention.

The occluded Comfort Bud also provides consistent occlusion when needed to extend the fitting range. Unlike other earbuds that may fold or irregularly bend upon insertion into the ear, reducing the acoustic seal of the earbud, the Comfort Bud has a retaining ring that helps it to resist puckering even when the earbud is being constricted. With the occluded Comfort Bud, a more consistent fit can be achieved with each insertion.

The Comfort Bud does not use internal support ribs, allowing the earbud to conform to the ear canal like a balloon.

Each size available in a pack of ten. Kits include 8 of each size: 5 mm, 6 mm, 7 mm, and 9 mm.

Non-refundable or exchangeable if opened. Please verify size and type before ordering.

Part # Description

Open Earbuds

- 906500 Starkey Comfort Bud open dome kit
- 906505 Starkey Comfort Bud open, 5 mm, 10/pk
- 906506 Starkey Comfort Bud open, 6 mm, 10/pk
- 906507 Starkey Comfort Bud open, 7 mm, 10/pk
- 906509 Starkey Comfort Bud open, 9 mm, 10/pk
- 906511 Starkey Comfort Bud open, 11 mm, 10/pk

Occluded Earbuds

- 906501 Starkey Comfort Bud occluded dome kit
- 906605 Starkey Comfort Bud occluded, 5 mm, 10/pk
- 906606 Starkey Comfort Bud occluded, 6 mm, 10/pk
- 906607 Starkey Comfort Bud occluded, 7 mm, 10/pk
- 906609 Starkey Comfort Bud occluded, 9 mm, 10/pk
- 906611 Starkey Comfort Bud occluded, 11 mm, 10/pk

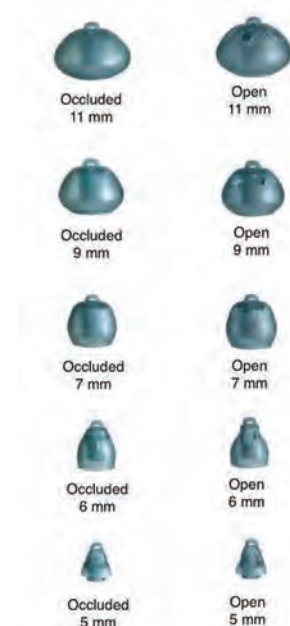



Open

Closed

xP Power

Phonak Power Smokey Domes

Phonak's new version of Power domes will work just as well as the previous clear Power domes, with the advantage of looking good longer, and being less visible in the ear canal. Available in packs of ten. **Non-refundable or exchangeable if opened. Please verify size and type before ordering.**

Part # Description

Power Smokey Domes, Open

- 913100 Phonak Power Smokey domes open, small 7.5 mm, 10/pk
- 913101 Phonak Power Smokey domes open, medium 9 mm, 10/pk
- 913102 Phonak Power Smokey domes open, large 11 mm, 10/pk

Power Smokey Domes, Closed

- 913103 Phonak Smokey domes closed, small 7.5 mm, 10/pk
- 913104 Phonak Smokey domes closed, medium 9 mm, 10/pk
- 913105 Phonak Smokey domes closed, large 11 mm, 10/pk

Power Smokey Domes, xP Power

- 913200 Phonak Smokey domes, xP Power, small 7.5 mm, 10/pk
- 913201 Phonak Smokey domes, xP Power, medium 9 mm, 10/pk
- 913202 Phonak Smokey domes, xP Power, large 11 mm, 10/pk



Phonak Marvel Domes

For use with the Phonak Marvel SDS 4 receivers. Sold in a pack of ten. **Non-refundable or exchangeable if opened. Please verify size and type before ordering.**

Part # Description

Marvel Domes, Open

- 913300 Phonak Marvel domes, small, 10/pk
- 913301 Phonak Marvel domes, medium, 10/pk
- 913302 Phonak Marvel domes, large, 10/pk

Marvel Domes, Vented

- 913303 Phonak Marvel domes, small, 10/pk
- 913304 Phonak Marvel domes, medium, 10/pk
- 913305 Phonak Marvel domes, large, 10/pk

Marvel Domes, Power

- 913310 Phonak Marvel domes, small, 10/pk
- 913311 Phonak Marvel domes, medium, 10/pk
- 913312 Phonak Marvel domes, large, 10/pk

Marvel Domes, Cap

- 913320 Phonak Marvel domes, cap, 10/pk



Open

Closed

Double

Lifetip Domes

The Lifetip domes slide over the end of tube near the ear canal. They fit snugly on the tubes but are easy to get on and off and are comfortable and non-occluding. These fit all Rexton, Electone, Miracle-Ear Life tubes and S tubes. Sold in packs of ten. **Non-refundable or exchangeable if opened. Please verify size and type before ordering.**

Part # Description

- 323100 Lifetip Domes, open, 4 mm
- 323101 Lifetip Domes, open, 6 mm
- 323102 Lifetip Domes, open, 8 mm
- 323103 Lifetip Domes, open, 10 mm
- 323202 Lifetip Domes, closed, 8 mm
- 323300 Lifetip Domes, 8/10 double stack
- 323301 Lifetip Domes, 10/12 double stack



Oticon miniFit Grip Tips

These Grip tips provide an instant fit option that is more durable than domes. Soft, flexible tips shape comfortably to most ears; the slightly tacky texture helps prevent slippage. Available in a pack of five tips or a kit that contains two each of large vented, small vented, large no vent, and small no vent for right and left grip tips (eight bags total).

<u>Part #</u>	<u>Description</u>
930410	miniFit Grip Tip start up kit

No Vent

<u>Part #</u>	<u>Description</u>
930401	Small right, 5/pk
930405	Small left, 5/pk
930403	Large right, 5/pk
930407	Large left, 5/pk

Vented

<u>Part #</u>	<u>Description</u>
930400	Small right, 5/pk
930404	Small left, 5/pk
930402	Large right, 5/pk
930406	Large left, 5/pk



Oticon Corda MiniFit Tubes

For use with the following models: Vigo, Vigo Pro, Safran, Go Pro, Tego, Tego Pro, Syncro, Spirit 3, Spirit Zest, Spirit Zest Communicate, Spirit Zest Plus, Synergy, Hit, Hit Pro, Ino, Ino Pro, Acto, Acto Pro, Agil, Agil Pro, Alta, Alta Pro. Available in a pack of five tubes.

<u>Part #</u>	<u>Description</u>
930417	Corda MiniFit 0.9 mm, size 3, right, 5/pk
930418	Corda MiniFit 0.9 mm, size 3, left, 5/pk
930422	Corda MiniFit 0.9 mm, size 4, right, 5/pk
930423	Corda MiniFit 0.9 mm, size 4, left, 5/pk



Oticon RITE/RIC Measuring Tool

This tool has measurements on both sides, one side blue for left and other side red for right. Available individually.

<u>Part #</u>	<u>Description</u>
930370	Oticon RITE/RIC measuring tool



In'Tech Quick Release Tubing Adapters - Pack of 25

Choose from regular or thick tubes with adapter.

<u>Part #</u>	<u>Description</u>
862421	Tubing adapter, medium 2.0 mm x 3.0 mm
862435	Tubing adapter, thick 2.0 mm x 4.0 mm

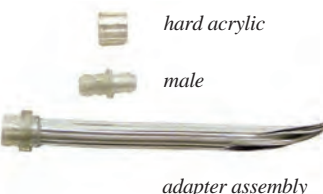

In'Tech Quick Release Adapters

Choose from two female adapters, silicone for soft molds or hard acrylic, a male tube adapter, and a female tube adapter assembly; clear silicon, standard 2G. There are a variety of tubing and earmold adapters to choose from depending on your need and application.

<u>Part #</u>	<u>Description</u>
862411	Earmold adapter 2G female, hard acrylic
862415	Tubing adapter 2G, male
862416	Tubing adapter assembly 2G, female, silicon, clear standard, 50/pack



Continuous Flow Adapter (CFA) Tubing - Pack of 10

Will not become accidentally twisted, pinched or squeezed upon insertion into the earmold.

<u>Part #</u>	<u>Description</u>
560889	CFA #13 Medium tubing, 10/pk
560895	CFA #13 Thick tubing, 10/pk
560892	CFA #13 Super thick tubing, 10/pk
560898	CFA individual seating ring only, each



Libby Horn Tubing - Pack of 10

Special tube style designed to increase gain by 10 to 14 db over conventional tubing. Smooth one piece design, available in regular or dry tubing in 3 mm or 4 mm sizes.

<u>Part #</u>	<u>Description</u>	<u>Part #</u>	<u>Description</u>
476903	Regular tubing, 3 mm	476907	Regular dry tubing, 3 mm
476918	Regular tubing, 3 mm pink	476915	Heavy dry tubing, 4 mm
476912	Heavy tubing, 4 mm		



Coiled Tubes

For communication molds.

<u>Part #</u>	<u>Description</u>
W72746	Stock coiled #13 tube with no connectors
W72744	PVC clear coiled #13 tube with standard tip & female connector
646600	Universal communication tubing with clip



L.O.E. Tubing

Long over the ear (L.O.E.) tubing allows the use of receiver style hearing instruments when the ear is not large enough to accept a snap ring. The tube is long enough to adjust the length for the patient. Choose either right side or left side. Approximately 30" long. Available individually.

<u>Part #</u>	<u>Description</u>
A15490	L.O.E. Right side tubing
A15491	L.O.E. Left side tubing



Bulk Tubing - Per Foot

Flexible bulk tubing available in various sizes. Available by the foot.

<u>Part #</u>	<u>Description</u>	<u>Size</u>
W04732	#12 Medium tubing	.085" x .125"
W04733	#13 Thin tubing	.076" x .116"
W04734	#13 Medium tubing	.076" x .122"
W83504	#13 Medium tubing, pink	.076" x .122"
W04735	#13 Thick tubing	.076" x .130"
743212	#16 Thick Tygon tubing	.053" x .130"



Bulk Tubing - 1000 ft. Roll

Flexible bulk tubing. Available on a 1000 foot roll.

<u>Part #</u>	<u>Description</u>	<u>Size</u>
W83737	#12 Medium tubing	.085" x .125"
W03244	#13 Thin tubing	.076" x .116"
A15210	#13 Medium tubing	.076" x .122"
A21208	#13 Thick tubing	.076" x .130"
363805	#13 Super thick tubing	.076" x .142"
363812	#13 Medium PVC dry tubing	.076" x .122"
363813	#13 Thick PVC dry tubing	.076" x .130"



Tech-care® Double Bend Tubing - Pack of 25

PVC tubing. Available in a variety of sizes.

<u>Part #</u>	<u>Description</u>	<u>Size</u>
W04994	#12 Medium tubing	.085" x .125"
W72530	#13 Thin tubing	.076" x .116"
W04998	#13 Medium tubing	.076" x .122"
W04999	#13 Thick tubing	.076" x .130"
W05000	#13 Super thick tubing	.076" x .142"
W05003	#15 Medium wall tubing	.059" x .116"
W05005	#16 Thin tubing	.053" x .085"



Tech-care® Double Bend Long Quill Tubing - Pack of 25

PVC tubing. Available in a variety of sizes.

<u>Part #</u>	<u>Description</u>	<u>Size</u>
W83348	#13 Medium, long quill tubing	.076" x .122"
W83349	#13 Thick, long quill tubing	.076" x .130"
W83350	#13 Super thick, long quill tubing	.076" x .142"



Tech-care® Single Bend Long Quill Tubing - Pack of 25

PVC tubing. Available in a variety of sizes.

<u>Part #</u>	<u>Description</u>	<u>Size</u>
042014	#12 Medium, long quill tubing	.085" x .125"
042010	#13 Thin, long quill tubing	.076" x .116"
042011	#13 Medium, long quill tubing	.076" x .122"
042012	#13 Thick, long quill tubing	.076" x .130"
042013	#13 Super thick, long quill tubing	.076" x .142"



Hal-Hen® Single Bend Long Quill Tubing - Pack of 25

Tygon tubing. Available in a variety of sizes.

<u>Part #</u>	<u>Description</u>	<u>Size</u>
713329	#12 Medium, long quill tubing	.085" x .125"
713331	#13 Thin, long quill tubing	.076" x .116"
713330	#13 Medium, long quill tubing	.076" x .122"
713332	#13 Thick, long quill tubing	.076" x .130"
713333	#13 Super thick, long quill tubing	.076" x .142"



Dri-Tube Double Bend Long Quill - Pack of 25

Dri-Tube double bend long quill PVC tubing helps reduce moisture build-up problems in tubing.

<u>Part #</u>	<u>Description</u>	<u>Size</u>
042485	#13 Medium, long quill tubing	.076" x .122"
042484	#13 Thick, long quill tubing	.076" x .130"

**Tinted Double Bend Tubing - Pack of 10**

Tinted tubing is very inconspicuous when worn. Available in two colors and a variety of sizes.

<u>Part #</u>	<u>Description</u>	<u>Size</u>
781886	#13 Medium tubing, brown	.076 x .122
781849	#13 Medium tubing, pink	.076 x .122
781853	#13 Thick tubing, pink	.076 x .130
781857	#13 Super thick tubing, pink	.076 x .142
476899	#15 Medium tubing, pink	.059 x .115

**Westone® Double Bend Tubing - Pack of 25**

Westone preformed tubing is quilled on one end for easy insertion into the earpiece and double bent to lie close to the head.

<u>Part #</u>	<u>Description</u>	<u>Size</u>
W83721	30101 #12 Standard tubing	.085" x .125"
W83720	30102 #13 Medium tubing	.076" x .122"
W06050	30103 #13 Thick tubing	.076" x .130"
W06051	30104 #13 Super thick tubing	.076" x .142"
957350	30106 #16 Standard tubing	.053" x .125"

**Westone® Double Bend DisappEar™ Tubing - Pack of 10**

Preformed DisappEar tubes match Westone DisappEar earpieces and are available in four sizes.

<u>Part #</u>	<u>Description</u>
957174	30111 #12 Standard, pink
W06064	30121 #13 Medium, pink
W06063	30131 #13 Thick, pink
W06062	30141 #13 Super thick, pink

**Westone® Double Bend Dry-Tube Tubing - Pack of 10**

Westone Dry-Tube is a specially formulated tube that helps prevent moisture buildup caused by humidity or perspiration. Available in a variety of sizes and colors.

<u>Part #</u>	<u>Description</u>
W06059	30224 #13 Medium, clear
W06058	30225 #13 Thick, clear
957162	30231 #13 Medium, pink
957164	30241 #13 Thick, pink

**Westone® Double Bend TRS (Tubing Retention System)**

Designed for soft earmolds. Use acrylic ring to hold tube in position. TRS tubes are easily replaced and will not tear silicone material. Available in a standard or dry tube.

Standard

<u>Part #</u>	<u>Description</u>
W06052	30263 #13 Thick, clear, 25/pk
W06054	30264 #13 Super thick, clear, 25/pk
W06056	30265 #13 Thick, pink, 10/pk
W06057	30267 #13 Super thick, pink, 10/pk

Dry-Tube

<u>Part #</u>	<u>Description</u>
W06053	30273 #13 Thick, clear, 10/pk
957168	30275 #13 Thick, pink, 10/pk

TRS Locks Only

<u>Part #</u>	<u>Description</u>
957848	30261 Thick TRS lock, fits #13 thick tubing, 10/pk
957835	30259 Thick TRS lock, fits #13 thick tubing, 12,000/pk
957851	30262 Super thick TRS lock, fits #13 super thick tubing, 10/pk
957840	30260 Super thick TRS lock, fits #13 super thick tubing, 12,000/pk





Microsonic Double Bend Tubing with Metal Tube Locks - Pack of 10

Tube Locks are used for attaching tubing to flexible type earmolds without requiring any cement, allowing tubing replacement as needed. Available with or without tubing.

<u>Part #</u>	<u>Description</u>	<u>Size</u>
W05496	Gold Tube-Lock with #13 thick tubing	.076 x .130
781053	Silver Tube-Lock with #13 thick tubing	.076 x .130
W05499	Gold Tube-Lock with #13 super thick tubing	.076 x .142
781859	Gold Tube-Lock with #13 double wall tubing, pink	.076 x .142
Locks Only - Pack of 10		
781874	Thick gold lock, fits #13 thick tubing	
781038	Super Thick gold lock, fits #13 super thick tubing	
781035	Thick silver lock, fits #13 thick tubing	



Microsonic Double Bend Tubing with Plastic Tube Lock Plus - Pack of 10

Tube-Lock Plus will not cut or tear earmolds. The tube lock holds tubing securely without cement. Very easy to re-tube with no mess and no waiting for cement to dry. Available with or without tubing.

<u>Part #</u>	<u>Description</u>	<u>Size</u>
781877	Tube-Lock Plus with #13 thick tubing	.076 x .130
781879	Tube-Lock Plus with #13 super thick tubing	.076 x .142
781862	Tube-Lock Plus with Pink #13 Super thick tubing	.076 x .142
Locks Only - Pack of 10		
781883	Plastic lock, fits #13 thick tubing	



Microsonic Double Bend Tubing with MicroLok®

MicroLok has a greater inside diameter to provide better acoustics. It assures secure retention in the earmold while still being clear and discreet. It's small footprint is ideal for pediatric applications and very easy to replace by the hearing aid user. Available individually or with #13 thick tubing in a pack of ten.

<u>Part #</u>	<u>Description</u>
781878	MicroLok with #13 thick tubing, 10/pk
781884	MicroLok individual lock only, each



Tech-care® Earmold Tubing Blower

Eliminates buildup of perspiration and foreign matter in earmolds and hearing aid tubing. Special valve in rear enables high pressure to build up at all times without collapsing bulb.

<u>Part #</u>	<u>Description</u>
W06034	Tech-care earmold and tubing blower only
W72945	Tech-care earmold and tubing blower in display box

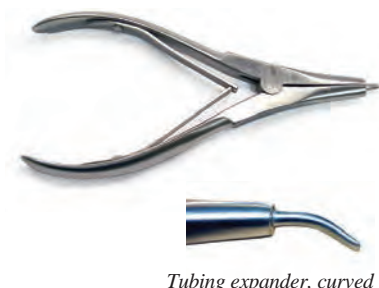

Tubing expander, curved

Tubing Expanders

Stainless steel pliers with improved two-way lever spring. Place tapered end inside tubing to allow for easy, instant fittings on all types of attachments which require tubing to be enlarged or stretched.

<u>Part #</u>	<u>Description</u>
W72522	Tubing expander, small, for receiver tubing
W72521	Tubing expander, medium, for #13 tubing
W12414	Tubing expander, large, for listening tubes
118875	Tubing expander, 7/8" long tip
516110	Tubing expander, curved

**Hocks Insertion Tool**

Use in mounting insert filters into soft earmolds.

<u>Part #</u>	<u>Description</u>
W72747	Insertion tool

**Core Drills**

Use in venting, tubing, and making large bores in soft earmolds.

<u>Part #</u>	<u>Description</u>
W72806	Small core drill, 1.65 mm
W72804	Medium core drill, 3.05 mm
W72805	Large core drill, 3.76 mm
W72807	Set of all three sizes

**Economy Tubing Puller**

Used for help in replacing worn out tubing. Pulls tubes easily through any type earmold or canal tip.

<u>Part #</u>	<u>Description</u>
713345	Tubing puller, beige
W04935	Tubing puller, black

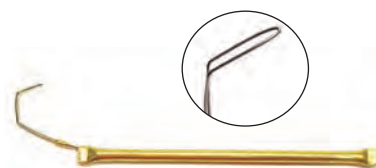
**Tube Threader**

An instrument used for the insertion of straight or preformed tubing in new earmolds or for the replacement of tubing in earmolds from which the old tubing has been completely removed.

<u>Part #</u>	<u>Description</u>
W05020	Tube threader

**Westone® Acrylic Tubing Cement, Thin**

Thin cement bonds tubing to acrylic earpieces, providing a long lasting, secure bond.

<u>Part #</u>	<u>Description</u>
120504	30402 Westone acrylic tubing cement, thin, 1/2 oz bottle
120507	30401 Westone acrylic tubing cement, thin, 8 oz can

**Westone® Acrylic Tubing Cement, Heavy**

Gap filling cement formulated for use with acrylic earpieces, where the sound bore diameter has been increased due to repeated re-tubing.

<u>Part #</u>	<u>Description</u>
120505	30404 Westone acrylic tubing cement, heavy, 1/2 oz bottle

**Westone® Vinyl Tubing Cement**

Tubing cement for use on soft vinyl earpieces. By slightly softening the inner wall of the sound bore and the outer wall of the acoustic tubing, vinyl cement fuses the two dissimilar materials together to provide a secure bond. **Not compatible with silicone materials.**

<u>Part #</u>	<u>Description</u>
120506	30406 Westone vinyl tubing cement, vinyl, 1/2 oz bottle
120508	30405 Westone vinyl tubing cement, vinyl, 8 oz bottle

**Hal-Hen® Expando**

A specially prepared formula for softening the end of flexible tubing enabling most type adapters to enter without resistance. After tubing is dry, it shrinks back to its normal size grasping the attachment firmly. Available in a one ounce bottle with a brush in the cap.

<u>Part #</u>	<u>Description</u>
743041	Hal-Hen 563 Expando, 1 oz bottle

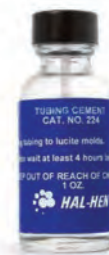
**Hal-Hen® Tubing Cement**

A specially prepared cement for securing flexible or rigid tubing to Lucite type molds. Available in a one ounce bottle with a brush in the cap.

<u>Part #</u>	<u>Description</u>
742834	Hal-Hen 224 tubing cement, 1 oz bottle

**Hal-Hen® Ear Tip Cement**

A specially prepared cement used for securing tubing to most of the popular canal tips, stock testing type, or custom type molds. Available in a one ounce bottle with a brush in the cap.

<u>Part #</u>	<u>Description</u>
742876	Hal-Hen 247 ear tip cement, 1 oz bottle
743086	Hal-Hen 851 ear tip cement thinner, 1 oz bottle

**Hal-Hen® Formula CH Tubing Ear Tip Cement**

Formula CH will firmly bond between tygon tubing and a canal tip or earmold, or any connected sections between these two parts. Available in a one ounce bottle with a brush in the cap.

<u>Part #</u>	<u>Description</u>
742344	Hal-Hen 2191 formula CH tubing ear tip cement, 1 oz bottle

**Liquid Cement**

Use when working with tubing and earmolds. Easy to use pinpoint nose applicator reaches into tiniest corners. Dries clear.

<u>Part #</u>	<u>Description</u>
532550	Liquid cement, 9 ml tube

Ear Hygiene & Hearing Aid Care

Promoting good ear hygiene and providing effective products for hearing aid care is a great way to reduce the number of unnecessary patient appointments. We also offer our Tech-care® line of products to help with these concerns.

- Ear Wax Removal
- Ear Care
- Hearing Aid Insertion
- Hearing Aid Cleaners & Wipes
- Hearing Aid Dehumidifiers
- Hearing Aid Moisture Control
- Hearing Aid Retention Systems



Tech-care® Ear Wax Removal Aid Kit

The Tech-care Ear Wax Removal Aid Kit is a complete system for the softening, loosening, and removal of excess and unwanted earwax. It is easy to use in clinic and is great for resale. It comes with earwax removal drops, a soft rubber bulb syringe and concise instructions for use. The earwax drops and bulb syringe are available for purchase separately. Made in the USA.

<u>Part #</u>	<u>Description</u>
927732	Tech-care Ear Wax Removal Aid Kit
927745	Tech-care Ear Wax Removal Aid drops only, 1/2 oz bottle
W05629	Tech-care rubber bulb syringe



Audiologist's Choice® Earwax Removal System

The Audiologist's Choice earwax removal system gently softens and loosens earwax for easy removal. The system includes 1/2 ounce bottle of drops and a rubber bulb syringe. Both drops and complete system are available in a pack of 12.

<u>Part #</u>	<u>Description</u>
742504	Audiologist's Choice Ear Wax Removal System, 12/pk
742507	Audiologist's Choice Ear Wax drops only, 12/pk



Mack's® Wax Away Earwax Removal System

Mack's Wax Away ear drops are medically approved to safely and gently remove excess earwax. The fast acting agent is formulated to foam on contact; helping to soften, loosen and break up hardened/impacted cerumen. Comes with a soft rubber bulb ear washer to help flush away stubborn earwax after each treatment. It also has a moisturizing agent to help loosen earwax while conditioning the delicate lining of the ear canal.

<u>Part #</u>	<u>Description</u>
W96345	Mack's Wax Away Earwax Removal System



Murine® Ear Wax Removal System

For occasional use as an aid to soften, loosen and remove excessive ear wax. Complete doctor recommended system. Safe, fast-acting formula. Ear drops foam upon being placed in the ear due to the release of oxygen. Contains carbamide peroxide 6.5%. The kit includes the ear wax removal drops and a rubber bulb syringe. The drops can be purchased separately. Available individually.

<u>Part #</u>	<u>Description</u>
752215	Murine Ear Wax Removal System
752221	Murine Ear Wax Removal drops only



HEAR Ear Syringe Kit

The HEAR Ear Syringe Kit is an inexpensive way to quickly and easily wash away ear wax in the outer ear. The kit includes: Echo ear wax softening drops, syringe, three SafeFlush tips, and instructions for ear cleaning.

<u>Part #</u>	<u>Description</u>
W84560	HEAR Ear Syringe Kit
W84564	HEAR SofTouch Ear Tips, 20/bx
W84565	HEAR SafeFlush Ear Tips, 20/bx



SafeFlush SofTouch



Earwax MD™

Earwax MD has dual-action technology that is clinically proven to quickly break down and clean excessive or even impacted earwax. It leaves the ear canal clean and clear in 15 to 30 minutes. Available in an individual half ounce bottle or as a kit (includes half ounce bottle and a standard rinsing bulb).

<u>Part #</u>	<u>Description</u>
761205	Earwax MD 0.5 oz bottle
761206	Earwax MD 0.5 oz kit
761207	Earwax MD 0.5 oz kit for kids



Audinell® Odinell Ear Spray

The Odinell ear spray is a gentle and non-aggressive isotonic cleaning solution, enriched with surface-active substances. The formula's chamomile extract soothes irritated skin that can be caused by daily hearing aid wear. It is also great for those who need help with earwax control. If used regularly, it can prevent the formation of earwax while cleaning the ear of any earwax residue.

<u>Part #</u>	<u>Description</u>
150245	Audinell Odinell Ear Spray, 50 ml bottle

Relief for dry, itchy, irritated ears.

Millions Helped Worldwide!

PROEAR™ By MIRACELL®

It's hard for patients to use their hearing aids if their ears itch or hurt. PROEAR™ helps remove the discomfort of itchy, irritated ears that accounts for about 80% of returns and complaints!

- ProEar™ is the *premier all-natural solution* for soothing dry, itchy, irritated ears.
- About 80% of returns and complaints are related to the health of ear canal, not the fit of the device.
- ProEar™ helps soothe irritations and helps reduce the rate of returns and complaints, with daily use.



"So many patient complaints are a result of dry & stressed ears, ears not healthy enough to be comfortable wearing hearing aids. ProEar™ helps restore health to the ear canal."

— Max S. Chartrand, Ph.D., BC-HIS, Behavioral Medicine

Max Chartrand, Ph.D., BC-HIS, observed ProEar™ results with 960 patients for 20 months. Order today to get these same results for your patients.

See How ProEar Naturally Helps Your Ear Health



"My hearing aid is 10 times more comfortable now that I have been using ProEar™. And best of all, no itch!"— Betty Y

Avoid

- Cotton Swabs
- Glycerin
- Mineral Oil
- Alcohol
- Peroxides
- Any Foreign Object

These cause *more damage than relief* by stripping the ear canal of its healthy keratin, causing irritations, itching, & sores.



"Both Kathy (my office manager) and I cannot get over the effectiveness of ProEar. We recommend it to all our patients."

— Alan M. Becker, MA, CCC-A

Order PROEAR™ Today from Warner Tech-Care!



Available in individual boxes or display.



Tech-care® Ear-Soothe

A natural, non-GMO skin soothing moisturizer to help alleviate ear discomfort. Clear in color, Ear-Soothe is compounded with a strong blend of organic ingredients such as naturally soothing Calendula Flower Extract and Willow Bark Extract along with the powerful skin conditioning of Aloe. Available in individual bottles, a display box of 12 bottles, or in a pack of 12 trial size packets.

<u>Part #</u>	<u>Description</u>
W05148	Tech-care Ear-Soothe, 1 gram packet, 12/pk
W05149	Tech-care Ear-Soothe, 1/2 oz bottle
W05150	Tech-care Ear-Soothe, 1/2 oz bottle, 12/pk



MiraCell® ProEar™

MiraCell ProEar can be used in a variety of applications. It is a botanical extract that soothes and relieves itchy and irritated ears. It is used to soften stress cracks, calcified tissue and adhesive otitis. It can be applied directly in the ear to soften wax for easy ear cleaning and also great for lubricating the ear canal for easier hearing aid insertion. Great to use in clinic or as a resale item. Available in a variety of sizes and packaging, including nice point-of-purchase display boxes.

<u>Part #</u>	<u>Description</u>
A20231	MiraCell Trial size, 12/pk
W70202	MiraCell 1/2 oz bottle in box
A20216	MiraCell 1/2 oz bottle, 12/pk
A14820	MiraCell 2 oz bottle in box
A14821	MiraCell 2 oz bottle, 6/pk



Eargene®

Eargene leaves a thin, protective layer that soothes and refreshes dry, itchy and irritated skin. It is a delicately balanced formula prepared especially for the ear canal and bone conduction receiver areas and is recommended to be applied twice daily for quick relief. Contains alcohol. Available in a pack of 12 one ounce bottles or a pack of 24 half ounce bottles.

<u>Part #</u>	<u>Description</u>
W04744	Eargene standard 1 oz bottle, 12/pk
G37051	Eargene small 1/2 oz bottle, 24/pk



Tech-care® Derm-aid Cream

Protects healthy ear canal skin and aids in healing sore or irritated skin. Silicone based with vitamins A, D, and E. Available in a one ounce dispenser bottle.

<u>Part #</u>	<u>Description</u>
W05180	Tech-care Derm-aid Cream, 1 oz bottle



Lobana® Derm Cream

A nourishing salve specially developed to quickly absorb into the skin, leaving it satiny smooth and moisturized without a greasy or oily feeling. Often used to aid in the relief from minor burns and skin irritations, such as excessive dry skin or eczema. Uniquely blended with a cutting edge wax compound along with high levels of Vitamins A, D and E, this nourishing salve creates a strong barrier from skin irritants while maintaining healthy skin. Available in a two ounce jar.

<u>Part #</u>	<u>Description</u>
W05155	Lobana Derm Cream, 2 oz jar



Audiologist's Choice® Anti-Itch Cream

A 1% hydrocortisone cream. Will not dry out ears like alcohol based products. Available in a one ounce tube.

<u>Part #</u>	<u>Description</u>
W05632	Audiologist's Choice Anti-itch Cream, 1 oz tube



Ear Pain MD™

Applied topically, Ear Pain MD temporarily soothes pain fast as it is applied to the site of the pain and calms the nerves to ease discomfort. Ear Pain MD uses 4% lidocaine as the active ingredient to temporarily relieve pain, but is not intended to address infection. Available in 12.5 ml bottle.

Active Ingredient: Lidocaine HCL Monohydrate 4%.
Inactive Ingredients: Aloe barbadensis (Aloe), Benzalkonium chloride, Benzyl alcohol, Hypromellose (HPMC), Water.

<u>Part #</u>	<u>Description</u>
761240	Ear Pain MD
761241	Ear Pain MD for kids



Ear Ease® Pain Reliever

A safe, natural way to relieve ear pain without the use of drugs or surgery. Just fill with hot water, close cap, and hold to ear. Ear Ease was invented by a medical doctor who experienced acute ear pain from pressure changes during flight. He found that applying concentrated heat around the ear could provide a release of the pressure. Can be used for all ages. It is latex and BPA free and is reusable. Made in the USA.

<u>Part #</u>	<u>Description</u>
481229	Ear Ease Pain Reliever

**Tech-care® Ear-gel**

A gel lubricant used to aid in the insertion of earmolds and hearing instruments. Easy and sanitary dropper style bottle. For office use or as a resale item. Available in individual bottles, single-use packets, or in a display box of 12 bottles.

<u>Part #</u>	<u>Description</u>
W05171	Tech-care Ear-gel, 1 gram packet, 12/pk
W05178	Tech-care Ear-gel, 1/2 oz bottle
W05179	Tech-care Ear-gel, 1/2 oz bottle, 12/pk

**Oto-Ease®**

Oto-Ease is a sterile, unscented lubricant designed to help the insertion of hearing aids and other custom earpieces. The unique formula provides a non-greasy, water-soluble solution for patients while also helping to create an effective acoustic seal. Available in individual bottles, single-use packets, or in a display box of 12 bottles.

<u>Part #</u>	<u>Description</u>
W06337	54015 Oto-Ease 1/2 oz bottle
W06338	54011 Oto-Ease 1/2 oz bottle, 12/pk
W06336	54017 Oto-Ease singles, 100/pk

**Audinell® Skincare Gel**

Facilitates the fitting and removal of hearing aids, resulting in better tolerance of the hearing aid. Its gentle formula prevents irritation of the ear canal. Available in a five milliliter tube.

<u>Part #</u>	<u>Description</u>
150246	Audinell Skincare Gel, 5 ml tube

**Audinell® Natural Lubricating Oil**

Recommended for new hearing aid users. The all-natural 100% almond oil allows for easier insertion of hearing aids and earmolds. Available in a 15 ml bottle with a brush cap for easy application.

<u>Part #</u>	<u>Description</u>
150247	Audinell Natural Lubricating Oil, 15 ml bottle



Tech-care® Earmold Cleaner

Tech-care Earmold Cleaner is a safe and effective way to clean earmolds and ITE hearing aids. It does not contain alcohol. Do not spray directly on earmold or ITE, instead spray on a small, soft cloth and wipe the earpiece clean. It's great for use in the office or even as a resale item. Available individually or in display boxes of two ounce or four ounce spray bottles.

<u>Part #</u>	<u>Description</u>
W05172	Tech-care Earmold Cleaner, 2 oz bottle
742172	Tech-care Earmold Cleaner, 2 oz display box of 15
W05173	Tech-care Earmold Cleaner, 4 oz bottle
742173	Tech-care Earmold Cleaner, 4 oz display box of 12



Hal-Hen® Clean Aid™

Hal-Hen Clean Aid cleans and deodorizes ITE hearing aids and earmolds helping to keep them fresh, clean, and dirt-free. Do not spray directly on the hearing aid. Use a microfiber cloth. Ideal for resale to hearing aid users. Small, compact size is ideal for pocket or purse. Available in a display box of 12 one ounce spray bottles.

<u>Part #</u>	<u>Description</u>
742942	Hal-Hen Clean Aid 1 oz bottle, 12/pk



Audinell® Cleaning Spray

For a regular and complete cleaning of the hearing aid. Contains a bactericide solution without propellant. It comes with a special brush tip to aid in better cleaning. Available in a 30 ml or 100 ml bottle.

<u>Part #</u>	<u>Description</u>
150232	Audinell Cleaning Spray, 30 ml bottle
150233	Audinell Cleaning Spray, 100 ml bottle

Don't forget to grab a box of cleaning cloths!



Microfiber Cleaning Cloth

This blue, microfiber cleaning cloth can be used with earmold cleaner sprays to clean hearing instruments and earmolds. Available in a pack of 100.

<u>Part #</u>	<u>Description</u>
516339	Microfiber cleaning cloth, 100/pk

**Tech-care® Clean-Wipes**

The Tech-care Clean-Wipes were designed specifically for the hearing healthcare industry. These fabric wipes are premoistened with an alcohol free, hospital grade cleaner and are designed to clean environmental surfaces such as hearing aids, earmolds, and headphones. They are safe for handling and are gentle on silicone, acrylic, plastic or rubber materials. The wipes are great for office use or as a resale item to users with hearing instruments. Wipe dimensions: 8" x 3-1/2".

Part #**Description**

E84678 Tech-care Clean-Wipes large, 160 wipes/canister

**Tech-care® Clean-Wipes+**

Tech-care Clean-Wipes+ have a higher saturation level than the traditional Tech-care Clean-Wipes. The alcohol-free cleaner is specially designed to clean, dissolve, and remove earwax and dirt from hearing instruments. They also work great on any surface. Wipe dimensions: 7-1/2" x 3-1/4".

Part #**Description**

E84676 Tech-care Clean-Wipes+ large, 160 wipes/canister

E84675 Tech-care Clean-Wipes+ small, 30 wipes/canister

**Tech-care® Hearing Aid Wipes**

These individually packaged, premoistened wipes can be used by both patients and clinicians. Use in-office or as a resale item. Individual package dimensions: 2-3/8" x 3-1/8".

Part #**Description**

A15502 Tech-care Hearing aid wipes, 40/pk

**Tech-care® After Care Kit**

This kit was designed for hearing healthcare professionals to sell or give away to clients who purchase a hearing instrument from them. It has essential items for the individual to properly care for their aids and help reduce unnecessary service appointments due to poor care. The kit includes a Tech-care dehumidifier jar, digital battery tester, battery caddy, wax removal tool with magnet, six individual Tech-care hearing aid wipes, and a small, 5" x 7" blue organza gift bag.

Part #**Description**

742780 Tech-care After Care kit

**Audinell® Hearing Aid Cleaning Set**

This hearing aid cleaning kit is a basic starter kit for those with looking to easily care for and protect their hearing instrument. It includes ten hearing aid wipes, Audinell cleaning spray, Audinell drying cup and tablet, and zipper carrying bag to store the items in.

Part #**Description**

150253 Audinell hearing aid cleaning set



Hal-Hen® Super Dri-Aid™ Hearing Aid Dehumidifier Jar

The Super Dri-Aid hearing aid dehumidifier utilizes a special highly absorbent material which is physically and chemically different from silica gel crystals. Super Dri-Aid pellets can last up to three months or more before having to be rejuvenated. Works under all conditions. Designed for areas where extreme moisture problems exist. Pellets can be recharged and used repeatedly by simply placing them in the microwave or conventional oven. The compact size of the Mini makes it ideal for traveling. Dimensions: Super Dri-Aid 2-1/2" x 3", Mini Super Dri-Aid 2" x 2".



Part #	Description
W70210	Hal-Hen Super Dri-Aid hearing aid dehumidifier jar, 6/pk
W70211	Hal-Hen Mini Super Dri-Aid hearing aid dehumidifier jar, 8/pk



Hal-Hen® Mini Dri-Aid™ Hearing Aid Dehumidifier Jar

The Mini Dri-Aid is designed to remove harmful moisture from ITE, Canal, CIC, RIC, and mini BTE hearing aids. This compact moisture resistant container keeps an airtight seal for maximum protection. It utilizes silica gel crystals in a metal canister which can be rejuvenated in a conventional oven only. Do not put metal canister in a microwave. Available in a display box of eight.

Part #	Description
742919	Hal-Hen Mini Dri-Aid hearing aid dehumidifier jar, 8/pk



Tech-care® Dehumidifier Jar

This dehumidifier jar includes a desiccant to remove daily accumulation of moisture from BTEs and ITEs. Simply place instrument in jar overnight. Place ONLY the desiccant in a microwave or conventional oven to be rejuvenated. Outside jar dimensions with cap: 2-3/4" tall x 2" diameter. Available in individual jars or in a display box of eight. *(Desiccant included)*.

Part #	Description
W05181	Tech-care Dehumidifier jar
W72963	Tech-care Dehumidifier jars, 8/pk
W05639	Small replacement desiccant, 1-3/4"



Tech-care® LooneeBin Dehumidifier Jar

The LooneeBin is a larger dehumidifier jar than the standard Tech-care jar. It comes with a desiccant to remove daily accumulation of moisture from BTEs and ITEs. Large enough to fit two BTEs. Place instrument in jar overnight. Place ONLY the desiccant in a microwave or conventional oven to be rejuvenated. Outside jar dimensions with cap: 1-7/8" tall x 3-1/2" diameter. Bottom measures 3" diameter. *(Desiccant included)*.

Part #	Description
W98050	Tech-care LooneeBin dehumidifier jar
W05631	Large replacement desiccant, 3"



Audiologist's Choice™ Hearing Aid Dehumidifier

This dehumidifier jar is large enough to accommodate two BTEs. It removes moisture from hearing aids when they are placed inside. The desiccant can be rejuvenated by placing it in a microwave or conventional oven. Dimensions: 3-1/2" x 2-1/2". Available in a classic duck or a tropical fish design.

Part #	Description
685132	Audiologist's Choice duck dehumidifier jar
685133	Audiologist's Choice fish dehumidifier jar
685134	Replacement desiccant, 3"



Dri-Eze Hearing Aid Dehumidifier Jar

An innovative built-in desiccant lining that removes damaging daily moisture. No batteries or electricity needed. The Dri-Eze features a flip-top lid for easy opening and closing, protective foam to cushion device, and works with all types of hearing aids. Recommended to be replaced every six months. The item is disposable and cannot be rejuvenated.

<u>Part #</u>	<u>Description</u>
568223	Dri-Eze hearing aid dehumidifier jar



Cedis™ Drying Container and Capsules

The Cedis drying container and capsule removes unwanted moisture from hearing instruments when they are placed inside. It's a simple but effective way to protect the hearing aid. The capsule has a color indicator that alerts the user when it needs to be rejuvenated. Available individually. Jar dimensions: 3" tall x 2" diameter. Desiccant: 1-1/4" diameter.

<u>Part #</u>	<u>Description</u>
490715	Cedis drying kit
490714	Cedis drying container only
490713	Cedis drying capsules only, 4/pk



Desiccant

This desiccant comes in a sealed foil pouch. For alternate drying jars. Dimensions: 2-1/4" x 3". Available individually.

<u>Part #</u>	<u>Description</u>
516262	Desiccant in foil pouch



Dehumidifier Jar

This dehumidifier jar includes a desiccant that removes daily accumulation of moisture from BTEs and ITEs. The blank jar is available individually or for smaller volume, customized label printing in full color. The minimum order quantity on custom printed jars is 12. Simply provide us with a high resolution logo and the desired contact information. Call for further customizing details.

Jar dimensions with cap: 2-3/4" tall x 2" diameter. Desiccant: 1-3/4" diameter.

<u>Part #</u>	<u>Description</u>
W05188	Blank dehumidifier jar with desiccant
W05189	Custom printed jar with desiccant, minimum of 12 required



Audinell® Drying Cup & Capsules

For use daily to absorb and remove moisture from hearing instruments. Available individually. The kit includes the drying cup, large drying capsule, and user instructions.

Jar dimensions: 1-7/8" tall x 2-1/2" diameter. Desiccant: 2-1/2" diameter.

<u>Part #</u>	<u>Description</u>
150240	Audinell drying kit
150238	Audinell drying cup only
150239	Audinell drying capsules only, 2/pk

Private Labeling

Warner offers a variety of consumer products that can be personalized to help create your own unique image and establish an exclusive marketing identity that promotes stronger customer recognition and loyalty. Choose from low volume, on demand labeling or large volume screen printing for many of our popular products. Give Warner a call today to learn more about your customized options. Look for our private label icon!



flow-med Electronic Hearing Aid Dryers - Convection Drying

The flow-med drying stations gently dry your hearing aids with 113-122° F warm air in convection principle. An electronically controlled PCB assembly heats the interior of the device. Cooler room air flows through the floor openings, is heated, flows into the drying room past the hearing aids or into the hearing aids when the battery compartment is open. The warm air can better absorb the moisture. This moist air flows outward through the lid openings. In this way, the hearing aids can be dried very efficiently with little energy input. These dryers also have 5V USB technology, for use in hotels or cars, at home or travel, plugged in any PC, TV or audio system. A standard USB 2.0 port is all you need. All features are controlled by microprocessor. Two year warranty.

**flow-med dry-sun uv 2.1 Electronic Hearing Aid Dryer**

The dry-sun uv 2.1 is energy efficient, gentle, and safe. It features perfect drying by convection of warm air. Simply touch the sensor button to turn the unit on. Hold the button for more than three seconds and the device will turn off. Automatic shutdown after 4 hours, and also has hygienic cleaning by UV-C light which reduces bacteria by 99.9%. The UV-C purification runs parallel to the drying process. The new dry-sun uv 2.1 has a standard USB-C port and offers more freedom of use. Dimensions approximately 4-3/10" x 3-1/2" x 1-2/5".

<u>Part #</u>	<u>Description</u>
121400	flow-med dry-sun uv 2.1 electronic hearing aid dryer

**flow-med DRY-SPACE UV Electronic Hearing Aid Dryer for Cochlear Implants**

The DRY-SPACE UV is energy efficient, gentle, and safe. Thanks to the gentle drying cycle of over five hours, cochlear implant (CI) systems or bone conduction implants are perfectly maintained, the service life is increased and the risk of failure and repair costs are significantly reduced. In addition to drying, the UV-C light and blue light ensure hygienic cleanliness. Germs, bacteria and fungi are efficiently reduced by 99.9%. The universal USB power supply with interchangeable adapters can be used worldwide. Dimensions approximately 5-4/5" x 4-3/5" x 1-3/5".

<u>Part #</u>	<u>Description</u>
121415	Flow-med DRY-SPACE UV electronic hearing aid dryer for cochlear implants

flow-med Electronic Hearing Aid Dryers - Fan Drying for Rechargeable Hearing Aids

Compared to thermal drying with 122° F warm air, fan drying works similarly to a hair dryer but without heat. The room-warm air is blown with a high-performance fan onto the hearing systems to dry them in a shorter time. Since no additional heat is generated, fan drying is ideally suited for all rechargeable hearing aids. An added plus is that the heat generated when charging the rechargeable hearing aids is reduced by the air flow. These dryers also have V USB technology, for use in hotels or cars, at home or travel, plugged in to any PC, TV or audio system. A standard USB 2.0 port is all you need. All features are controlled by microprocessor. Two year warranty.

**flow-med dry-cap uv 1.1® Electronic Hearing Aid Dryer**

Energy efficient, gentle, and safe. Designed for rechargeable hearing aids and can even be used when the hearing aids are charging in their open charger! It combines fast drying with an efficient air blower and UV-C light to reduce bacteria. A 30 minute operation time. Dual USB power supply included. Dimensions approximately 4" x 4" x 3-3/5".

<u>Part #</u>	<u>Description</u>
121420	flow-med dry-cap uv electronic hearing aid dryer

**flow-med dry-cap uv 2.1® Electronic Hearing Aid Dryer**

Energy efficient, gentle, and safe. Designed to be used with rechargeable hearing aids. It has two modes of operation: Dry & Clean mode (2 hours) and Clean mode (2 minutes). The Dry & Clean mode combines fast drying and UV-C light for hygiene. The Clean mode is a short-term hygiene program that uses UV-C light to reduce bacteria on the hearing aids. The dual USB power supply allows drying, cleaning, and charging of rechargeable hearing aids or other devices at the same time from one socket. Dual USB power supply included. Dimensions approximately 4-3/5" x 4-3/5" x 4-3/5".

<u>Part #</u>	<u>Description</u>
121422	flow-med dry-cap uv 2.1 electronic hearing aid dryer

**flow-med dry-cap uv 3.1® Electronic Hearing Aid Dryer**

The unique design of the dry-cap uv 3 enables perfect drying and optimal cleaning at the same time as the charging process of rechargeable hearing aids. Regardless of the design of the hearing aid charging station, there is space for the entire unit under the hood. For charging stations with a lid, it should remain open and outside of the dry-cap uv 3 so that air flow and UV-C light can precisely reach the hearing instruments. It has an effective two minute Clean mode and a two hour Dry & Clean mode. At 7,000 rpm, 4.89 m3/h of air is directed directly to the hearing aids via the turbo channel. By improving the flow channel and reducing the distance between the hearing system and the fan, the dry result is increased by 25%. The moist air can escape unhindered via large lateral openings. There is no heat input, which is important for rechargeable hearing aids, cochlear processors, in-ear monitors and batteries. The dry-cap uv 3 works with a rechargeable lithium polymer battery and is charged with the supplied USB cable. Dimensions approximately 5-4/5" x 3-1/5" x 3-4/5".

<u>Part #</u>	<u>Description</u>
121424	flow-med dry-cap uv 3 electronic hearing aid dryer

**flow-med dry-turbo cd 2® Mini Electronic Hearing Aid Dryer**

The dry-turbo cd 2 with a turbo fan achieves perfect drying after only 30 minutes. During this time, 2.4 cubic meters of room air with 28 Pascal pressure circulate around the hearing aids. The drying process is much more efficient and faster than with conventional drying systems and the hearing aids are not thermally stressed, therefore suitable for all hearing aids, both with alkaline and rechargeable batteries. The included Hygiene Pad® features a non-slip, medical material that is soft and washable, and provides space for the hearing aids, cleaning brush, and batteries. It also features a UV light with antimicrobial effect. Includes a single USB plug. Dimensions approximately 3-1/2" x 3-1/2" x 1-1/2".

<u>Part #</u>	<u>Description</u>
121401	Flow-med dry-turbo cd 2 mini electronic hearing aid dryer



Redux Professional Hearing Instrument Dryer

Redux is an ultra-efficient evaporation system that leaves hearing instruments sounding their best through complete and verified moisture removal. Dries in minutes - removes all moisture in under eight minutes, measures real-time humidity, and reports amount removed. Create loyal patients by offering a valuable service that improves the patient experience, reduces time spent on processing repairs and saves staff time. No additional hardware or software required. The Redux Pro displays the amount of moisture removed on the screen. The Redux Pro Link uses the free mobile APP via Bluetooth for reporting. Two year warranty.

<u>Part #</u>	<u>Description</u>
650000	Redux Pro professional hearing instrument dryer
650002	Redux Pro Link professional hearing instrument dryer (<i>uses mobile APP</i>)



Redux Home Hearing Aid Dryer

Redux Home brings professional-grade drying to your home so you can keep your hearing devices sounding their best. Great for hearing aids, earbuds, cochlear processors, and Baha processors. It may also be used on smartwatches/wearables and other small accessories. Redux is an all-in-one dryer with no need for desiccants. The drying process takes two hours, on average. Recommend drying once a week. No subscription needed. One year warranty.

<u>Part #</u>	<u>Description</u>
650003	Redux Home hearing aid dryer



Phonicare Ultimate UV-C Hearing Aid Dry Station

The PHONICARE Ultimate UV-C Hearing Aid Dry & Hygiene Station is designed for hygienic cleansing, drying, care, and storage of all types of hearing aids, earmolds, hearing protection, and in-ear monitors. Drying is by convective flow of dry, warm air. Touch sensor start button starts four hours comfort-drying program. Automatically turns off after the four hour drying time. Set includes the ultimate dry and hygiene station, USB power cable, 5v adapter, user manual, and case.

<u>Part #</u>	<u>Description</u>
J45800	Phonicare ultimate UV-C hearing aid dry station



Serene® Renew® Hearing Aid Dryer & Freshener

This dryer uses dry heat to remove moisture and condensation. It's powerful UV light inhibits bacteria growth. Simple one-touch operation and easy-to-open compartment, even for people with arthritis. It features a built-in battery tester and accommodates up to two pairs of hearing aids or Cochlear Implants. Environmentally friendly - no chemicals or desiccants. Compact and lightweight with universal AC adapter makes it easy to use at home or on the road. Dimensions: Approximately 6" x 3-1/2" x 2".

<u>Part #</u>	<u>Description</u>
A14951	Serene Renew Hearing Aid Dryer & Freshener

**Cedis™ e300.DUS Hearing Aid Dehumidifier**

Reliable drying, UV-C light to reduce bacteria growth, and safe storage of hearing aids and ear fittings. This dryer is also ideal for taking care of in-ear hi-fi headphones and custom earplugs with acoustic filters. Improved drying technology with automatic shutdown and overheating protection. A long lasting light source with 360° UV-C radiation technology. Dimensions: 4-1/2" x 3-1/2" x 1-1/2".

<u>Part #</u>	<u>Description</u>
637425	Cedis e300.DUS hearing aid dehumidifier

MG Development Electronic Hearing Aid Dryers

MG Development focuses on constantly innovating to address today's needs and anticipate tomorrow's requirements. When developing products, they look for a perfect balance between ergonomics, aesthetics, and performance. Using all of these elements, MG creates high quality, simple, and effective hearing aid dehumidifiers for the hearing healthcare industry. The PerfectDry Lux continues to be a top selling item in our product mix today.

**PerfectDome Hearing Aid Dehumidifier**

Easy-to-use 2 USB connectors, automatic cycle. Fast drying time of 30 minutes. UV-C system based on five LEDs positioned as close as possible to the hearing aids for a perfect UV-C cleaning with no risk of UV exposure.

<u>Part #</u>	<u>Description</u>
150450	PerfectDome hearing aid dehumidifier

**PerfectDry Lux® Rechargeable Hearing Aid Dehumidifier
For Use with ZPower Chargers**

Developed in collaboration with ZPower to provide a dryer specific for devices using ZPower silver-zinc rechargeable batteries. Simply install the ZPower battery charger (not included) into the PerfectDry Lux Dryer to allow for simultaneous cleaning, drying and charging in just 60 minutes. It also uses UV-C rays to disinfect and kill germs on the hearing aid. The cycle automatically begins when at least one hearing aid is present. Powered by a USB cable for greater portability. Two year warranty. Dimensions approximately 3-3/5" x 3-4/5" x 3-3/20".

<u>Part #</u>	<u>Description</u>
150410	PerfectDry Lux Rechargeable Hearing Aid Dehumidifier for ZPower chargers

**Smart Dryer Li-Ion Rechargeable Hearing Aid Dehumidifier
For Use with Sivantos Chargers**

Developed in collaboration with the Sivantos group to provide a dryer specific for Signia Pure Charge & Go and Rexton Stellar Hearing Aids. Simply install the Sivantos battery charger (not included) into the Smart Dryer to allow for simultaneous cleaning, drying and charging in just 90 minutes. It also uses UV-C rays to disinfect and kill germs. The cycle automatically begins when at least one hearing aid is present. Powered by a USB cable for greater portability. Two year warranty. Dimensions approximately 2-9/10" x 4-7/50" x 2-5/12".

<u>Part #</u>	<u>Description</u>
150411	Smart Dryer Li-Ion rechargeable hearing aid dehumidifier for Sivantos chargers

Tech-care® Products

Great Quality. Great Value. Great Idea.



W
WARNER

TECH-CARE® PRODUCTS

You provide better hearing.

We make it simple.

www.warnertechcare.com





PerfectClean® Hearing Aid Dehumidifier and Cleaning System

The PerfectClean is the only dehumidifier that also cleans. It is easy to use and maintains optimal performance of the hearing aid. The cleaning system uses an antibacterial solution that lasts for up to 2 months or 60 cycles. The unit also uses a forced-air fan drying system that self regulates the temperature to ensure the aids are not damaged while extracting out all the excess moisture. It also comes equipped with a UV-C system to disinfect the surfaces of the hearing aid. Cycle time is 60 minutes and is easy to use with it's one touch control. Includes USB cable and wall plug. Two year warranty. Dimensions approximately 4-1/4" x 4-5/8" x 2-5/8".

<u>Part #</u>	<u>Description</u>
150310	PerfectClean hearing aid dehumidifier and cleaning system
150312	PerfectClean solution refill



PerfectDry Lux® Hearing Aid Dehumidifier

The PerfectDry Lux is a versatile and reliable drying system for all types of hearing aids. Its clean, sleek design paired with innovative technology makes it very quick and easy to use. It completes the drying cycle in just 45 minutes. It has a 360° UV-C system that disinfects and destroys 99% of viruses and bacteria. Includes USB cable and wall plug. Three year warranty. Dimensions approximately 3-5/8" x 1-7/8" x 2-7/8".

<u>Part #</u>	<u>Description</u>
781920	PerfectDry Lux Hearing Aid Dehumidifier



PerfectDry QR® Hearing Aid Dehumidifier

The PerfectDry QR is a fast and efficient hearing aid dryer designed to remove moisture from all types of hearing devices including Cochlear implants in just 45 minutes. Having a slightly smaller footprint than the PerfectDry makes it ideal for travel and portability. It's simple, one-touch control makes it effortless to use. Two year warranty. Dimensions: Approximately 4-11/12" x 2-19/20" x 1-7/8".

<u>Part #</u>	<u>Description</u>
150406	PerfectDry QR hearing aid dehumidifier



PerfectDry Hearing Aid Dehumidifier

The PerfectDry is a very simple and cost effective hearing aid dryer that accommodates all types of hearing instruments. It has a cycle time of 135 minutes and is powered by AC adapter. Two year warranty. Dimensions: Approximately 6-1/10" x 2-3/4" x 1-6/10".

<u>Part #</u>	<u>Description</u>
150400	PerfectDry hearing aid dehumidifier

Dry & Store Hearing Aid Dehumidifiers

Dry & Store has several different types of products to aid in removing unwanted moisture from hearing instruments. They have a line of legacy products that use the Dry-Brik II desiccant, an aggressive sorbent with incredible moisture-absorbing capabilities. They also have a line of products like the DryDome with convection drying. Some also include a germicidal function.

**DryCaddy UV® Hearing Aid Dehumidifier**

Combining a UV-C function and an industry-leading desiccant in a portable, battery-powered package, DryCaddy UV lets you take the best care possible of hearing aids or other small personal electronics anywhere you go. DryCaddy UV includes two specially designed DryCaddy Discs® containing molecular sieve desiccant. Each DC disc is a single-use product capable of drying devices in the DryCaddy UV for a period of one month. Includes two AAA batteries.

Part #	Description
W08118	DryCaddy UV hearing aid dehumidifier
W08112	DryCaddy UV disc refill, 6/pk

**DryBoost UV® Hearing Aid Dehumidifier**

The DryBoost UV is a complete maintenance system for your rechargeable hearing instruments. The gentle heat of 80-85° F works with a fan to create circulation around the hearing instruments and charging base to effectively remove all moisture. It also utilizes a UV-C lamp to reduce bacteria by 99.9%. The drying cycle is six hours while the UV-C cycle is five minutes. The unit automatically shuts off at the end of the cycle. There is an additional USB output on the back of the unit so you can charge additional devices at the same time. Dimensions: 6" x 5" x 5". One year warranty.

Part #	Description
W08119	DryBoost UV hearing aid dehumidifier

**DryDome® Compact Hearing Aid Dehumidifier**

The DryDome is a compact, state of the art convection dehumidifier that effectively removes moisture from hearing instruments. It's compact size and economical price point makes it a great travel companion. Dimensions: 3.45" diameter. Three year warranty.

Part #	Description
626340	DryDome compact hearing aid dehumidifier

**Dry & Store® Global II Hearing Aid Dehumidifier**

The Dry & Store Global II hearing aid dehumidifier combines three essential elements needed to effectively remove moisture from any type of hearing instrument: gentle dry heat, circulating air, and a desiccant that captures any moisture released during the drying process. During the first ninety seconds of the Dry & Store Global II cycle, a germicidal lamp sanitizes the hearing instruments. Following that, drying continues for eight hours. The unit then automatically shuts itself off but continues to store the instruments safely until they are needed. It comes with one Dry-Brik II but can also be used with the can-type desiccant. The can-type desiccant can be reactivated in a conventional oven while the Dry-Brik II is disposable.



Part #	Description
A10105	Dry & Store Global II hearing aid dehumidifier
W70236	Can-type desiccant, rechargeable
W80120	Replacement bulb
998360	Dry & Store power supply



Zephyr Hearing Aid Dehumidifier

The Zephyr is a fully automatic hearing aid dehumidifier that utilizes gentle dry heat and the Dry-Brik II desiccant capturing any moisture that is released during the drying process. It can also use the can-type desiccant that is rechargeable in a conventional oven. It's compact size is great for traveling or anyone who wants a quality dryer at an affordable price.

Includes one Dry-Brik II.

<u>Part #</u>	<u>Description</u>
W80121	Zephyr hearing aid dehumidifier
998360	Dry & Store power supply



Dry-Brik II® Desiccant

Formulated for super-high efficiency. Sold in a clear, resealable pack of three for a six month supply. Works with the Dry & Store Global II and Zephyr. Easy-to-use activation strip shows when the desiccant needs to be replaced. Manufacturer guarantee of two month life expectancy. Non-rechargeable.

Note: Older models or the Dry & Store may need an activator strip. Call for details.

<u>Part #</u>	<u>Description</u>
998350	Dry-Brik II desiccant, 3/pk



DryCaddy® Jar

Created with the same high quality you've come to expect from the family of Dry & Store products. The DryCaddy is easy to use with no recharging or reactivating and no batteries or electricity. The Dry-Disc is a powerful molecular sieve desiccant which captures moisture and odor. It is safe and does not contain any hazardous chemicals. Using a fresh Dry-Disc every two months ensures maximum drying performance. Kit includes Dry Caddy jar plus six Dry-Disc desiccants.

<u>Part #</u>	<u>Description</u>
626329	DryCaddy jar with 6 Dry-Disc desiccants
W08117	DryCaddy disc refill, 6/pk

Hearing Aid SWEAT BAND™



**PROTECT YOUR
BTE FROM
PERSPIRATION,
MOISTURE, WIND,
DUST, DIRT AND
GRIME.**



**THE HEARING AID
SWEAT BAND™
FROM WARNER
TECH-CARE PRODUCTS
IS THE ANSWER.**

www.hearingaidsweatband.com



** also available in 11
additional colors*

- Serves to protect the inner workings and expensive electronics of the BTE.
- Extends battery life and minimizes corrosion.
- Reduces cleaning and maintenance visits.
- Captures and allows moisture to evaporate and wick away from BTE.

Hearing Aid Sweat Band™

The Hearing Aid Sweat Band eliminates sudden loss of hearing due to moisture from perspiration, rain or snow, and stops dust infiltration. The sweat band also offers advanced improvement over feedback due to wind. Controls can be easily operated even with the Sweat Band in place. They are made from all natural hypoallergenic material.



Standard Sizes: Sold by the pair

Mini 1" Size	Small 1-1/4" Size	Medium 1-1/2" Size	Large 1-3/4" Size	Xlarge 2-1/8" Size
W70010 Natural	W70011 Natural	W70012 Natural	W70007 Natural	W70008 Natural
W70009 Light brown	W70170 Light brown	W70171 Light brown	W70068 Light brown	W70067 Light brown
W90089 Medium brown	W90091 Medium brown	W90093 Medium brown	W90095 Medium brown	W90097 Medium brown
W70013 Gray	W70172 Gray	W70173 Gray	W70174 Gray	W70175 Gray
W90090 Black	W90092 Black	W90094 Black	W90096 Black	W90098 Black
W90001 Youngster yellow	W90002 Youngster yellow	W90003 Youngster yellow	W90004 Youngster yellow	W90005 Youngster yellow
W90009 Pretty pink	W90010 Pretty pink	W90011 Pretty pink	W90012 Pretty pink	W90013 Pretty pink
W90017 Bitsy blue	W90018 Bitsy blue	W90019 Bitsy blue	W90020 Bitsy blue	W90021 Bitsy blue
W90025 Really red	W90026 Really red	W90027 Really red	W90028 Really red	W90029 Really red
W90033 Garden green	W90034 Garden green	W90035 Garden green	W90036 Garden green	W90037 Garden green
W90041 Popsicle orange	W90042 Popsicle orange	W90043 Popsicle orange	W90044 Popsicle orange	W90045 Popsicle orange
W90049 Neon yellow	W90050 Neon yellow	W90051 Neon yellow	W90052 Neon yellow	W90053 Neon yellow
W90057 Poppin pink	W90058 Poppin pink	W90059 Poppin pink	W90060 Poppin pink	W90061 Poppin pink
W90065 Neon glow green	W90066 Neon glow green	W90067 Neon glow green	W90068 Neon glow green	W90069 Neon glow green
W90073 Power purple	W90074 Power purple	W90075 Power purple	W90076 Power purple	W90077 Power purple
W90081 Night navy	W90082 Night navy	W90083 Night navy	W90084 Night navy	W90085 Night navy

Hearing Aid Sweat Band™ Slim Series

The "Slim Series" is designed to protect the new, smaller, more slender BTE hearing aids from loss of hearing due to moisture from perspiration, rain or snow. It will also prevent infiltration of dust and grime from dusty environments, as well as stopping feedback from wind. The "Slim Series" is available in Mini, Small, and Medium sizes. The length of the "Slim Series" is the same as its corresponding standard size, but narrower in diameter.

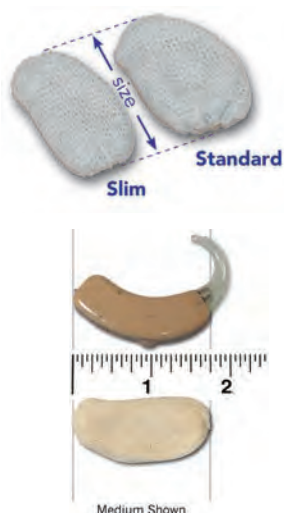

Slim Sizes: Sold by the pair

Mini 1" Size

Part #	Description
W70253	Natural
W70256	Light brown
W90101	Medium brown
W70250	Gray
W90102	Black
W90006	Youngster yellow
W90014	Pretty pink
W90022	Bitsy blue
W90030	Really red
W90038	Garden green
W90046	Popsicle orange
W90054	Neon yellow
W90062	Poppin pink
W90070	Neon glow green
W90078	Power purple
W90086	Night navy

Small 1-1/4" Size

Part #	Description
W70254	Natural
W70257	Light brown
W90099	Medium brown
W70251	Gray
W90100	Black
W90007	Youngster yellow
W90015	Pretty pink
W90023	Bitsy blue
W90031	Really red
W90039	Garden green
W90047	Popsicle orange
W90055	Neon yellow
W90063	Poppin pink
W90071	Neon glow green
W90079	Power purple
W90087	Night navy

Medium 1-1/2" Size

Part #	Description
W70255	Natural
W70258	Light brown
W90103	Medium brown
W70252	Gray
W90104	Black
W90008	Youngster yellow
W90016	Pretty pink
W90024	Bitsy blue
W90032	Really red
W90040	Garden green
W90048	Popsicle orange
W90056	Neon glow yellow
W90064	Poppin pink
W90072	Neon glow green
W90080	Power purple
W90088	Night navy



Critter Clips®

An easy way to keep kids connected to their BTE hearing instruments. Critter Clips are available with cord for binaural and monaural use, in five animal styles: Dogzilla (Dog), CoolCat (Cat), Croc O'Dile (Crocodile), Hon E. Bear (Bear), and Wabbit (Rabbit).

BTE Monaural

Part #
W06335 BEAR
W06335 CAT
W06335 CROC
W06335 DOG
W06335 RABBIT

BTE Binaural

Part #
W06334 BEAR
W06334 CAT
W06334 CROC
W06334 DOG
W06334 RABBIT



Sea Clips®

Like Critter Clips, Sea Clips are available for monaural and binaural use in five styles: Orkie (Whale), Oscar (Octopus), Sharkie (Shark), Skipper (Dolphin), and Snappie (Crab). The ITE Sea Clips come with a jewelry clip for ITE wearers.

BTE Monaural

Part #
W70195 ORKIE
W70195 OSCAR
W70195 SHARKIE
W70195 SKIPPER
W70195 SNAPPIE

BTE Binaural

Part #
W70196 ORKIE
W70196 OSCAR
W70196 SHARKIE
W70196 SKIPPER
W70196 SNAPPIE

ITE Monaural

Part #
W70197 ORKIE
W70197 OSCAR
W70197 SHARKIE
W70197 SKIPPER
W70197 SNAPPIE

ITE Binaural

Part #
W70198 OSCAR
W70198 SHARKIE
W70198 SKIPPER
W70198 SNAPPIE



Loopum or Loseum Hearing Aid Connectors

A clear plastic connector that keeps your hearing aids attached to your eyeglasses. They typically fit over most eyeglass stems and the hearing aid sound tube or other hearing type devices like telephone and radio ear attachments. Comes in a blister package of two each of three different sizes (total of six connectors).

<u>Part #</u>	<u>Description</u>
A15136	Loopum or Loseum Hearing Aid Connectors



Huggie Aids Mini BTE Hearing Aid Retainers

Huggie Aids Mini are designed for smaller BTE hearing aids. They prevent hearing aids from falling off during various activities. Made of strong, durable clear straps, they're virtually invisible yet offer a reliable solution for those who are concerned about losing their hearing instruments. Available per pair.

Huggie Aids Mini 102

<u>Part #</u>	<u>Description</u>	<u>Part #</u>	<u>Description</u>
730306	3-1/2" Huggie aids, mini	730355	5-1/4" Huggie aids, mini
730313	3-3/4" Huggie aids, mini	730362	5-1/2" Huggie aids, mini
730320	4" Huggie aids, mini	730376	6" Huggie aids, mini
730327	4-1/4" Huggie aids, mini	730383	6-1/4" Huggie aids, mini
730334	4-1/2" Huggie aids, mini	730390	6-1/2" Huggie aids, mini
730341	4-3/4" Huggie aids, mini	730397	6-3/4" Huggie aids, mini
730348	5" Huggie aids, mini	730404	7" Huggie aids, mini



Huggie Catchar Hearing Aid Retainers

The Catchar includes the Huggie Aids 101, plus a connecting tube with clip.

<u>Part #</u>	<u>Description</u>	<u>Part #</u>	<u>Description</u>
730425	4" Huggie Catchar	730481	6" Huggie Catchar
730432	4-1/4" Huggie Catchar	730488	6-1/4" Huggie Catchar
730439	4-1/2" Huggie Catchar	730495	6-1/2" Huggie Catchar
730446	4-3/4" Huggie Catchar	730502	6-3/4" Huggie Catchar
730460	5-1/4" Huggie Catchar	730509	7" Huggie Catchar
730467	5-1/2" Huggie Catchar		
730474	5-3/4" Huggie Catchar		



Huggie Catchar-Less Hearing Aid Retainers

The Catchar-Less has a connecting tube with clip only. Does not include a Huggie Aid.

<u>Part #</u>	<u>Description</u>
730523	Huggie Catchar-Less, binaural
730530	Huggie Catchar-Less ITE, monaural



Huggie BC Test Bands

Holds bone oscillator in place during bone conduction testing. Headband is adjustable, is 24", and has Velcro fasteners.

<u>Part #</u>	<u>Description</u>
730411	24" Huggie BC test bands, child
730418	27" Huggie BC test bands, adult

**3M™ Double Sided Contour Tape**

These 3M clear contour strips are a micro-thin, double sided, medical quality adhesive strip placed between the head and the BTE which assists in holding the BTE in place. Dimensions 3-1/2" x 3/4". Available in a pack of 36.

<u>Part #</u>	<u>Description</u>
W70199	3M Double sided contour tape, 36/pk

**Aid-Grip Cushion Pads**

Cushioned retention pad for hearing aids. Formulated with a medical grade, hypo-allergenic adhesive to hold a hearing aid on the ear, even during vigorous activities. Can be removed and reused again. Fits most open-ear, RIC, BTE devices. Available in a pack of 60.

<u>Part #</u>	<u>Description</u>
A15422	Aid-Grip cushion pads, 60/pk

**Tech-care® Retention Clips**

Prevent the loss of hearing aids with Tech-care retention clips. For BTE hearing aids, an adjustable loop goes over the hearing instrument ear hook. For ITE and CIC hearing aids, a spring-loaded jeweler's clasp secures the cord to an eyelet in the instrument faceplate. The cord then clips to the user's clothing to secure the hearing aid. Choose from monaural or binaural.

<u>Part #</u>	<u>Description</u>
For BTE Hearing Aids	
553510	Tech-care BTE retention clip, binaural, clear cord
553511	Tech-care retention clip, blue left, monaural, clear cord
553512	Tech-care retention clip, red right, monaural, clear cord
For ITE and CIC Hearing Aids	
553520	Tech-care ITE retention clip, binaural, clear cord
553521	Tech-care retention clip, blue left, monaural, clear cord
553522	Tech-care retention clip, red right, monaural, clear cord

**OtoClip® Hearing Aid Clip**

An adjustable loop goes over the BTE hearing instrument ear hook or a spring-loaded jeweler's clasp secures the cord to an eyelet in the ITE and CIC instrument faceplate. Clip other end to the user's clothing to secure the hearing aid. Choose from monaural or binaural.

<u>Part #</u>	<u>Description</u>
For BTE Hearing Aids	
957374	OtoClip, binaural, blue nylon cord
957368	OtoClip, binaural, red nylon cord
W72748	OtoClip, binaural, black and white nylon cord
957390	OtoClip, monaural, blue nylon cord
957387	OtoClip, monaural, red nylon cord
W72749	OtoClip, monaural, Black and white nylon cord
OtoClips for ITE and CIC Hearing Aids	
957378	OtoClip, binaural, blue nylon cord
W72750	OtoClip, binaural, black and white nylon cord
957381	OtoClip, monaural, blue nylon cord
957384	OtoClip, monaural, red nylon cord
W72751	OtoClip, monaural, black and white nylon cord



ONE YEAR UNCONDITIONAL GUARANTEE!

**PROTECT
YOUR HEARING
INSTRUMENT FROM**

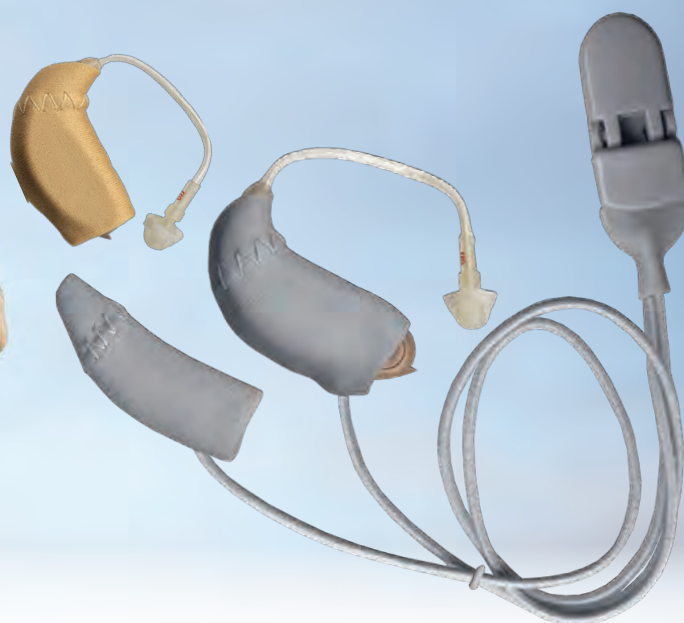

sweat | dirt | moisture | loss | wind noise

ASK US HOW!



Ear Gear

Your best choice in hearing instrument security and protection. Washable, durable Ear Gear prevents hearing instruments from getting lost. Soft, comfortable, double wall spandex construction protects from sweat, moisture, dirt, dust, chafing and minimizes wind noise. Eight fashionable, fun colors makes Ear Gear a fashion accessory. Models for all sizes and kinds of hearing instruments.

Ear Gear is perfect for infants and active school children, adults who hike, bike, run, any sporting activity or work outdoors. Also great for seniors in assisted living with dementia or Alzheimer's.



Choose your model based on the size of your hearing instrument.

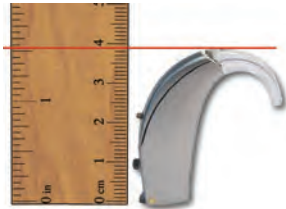

Hearing Instrument Size

Up to 1 in / up to 2.5 cm
1 to 1.25 in / 2.5 to 3.2 cm
1.25 to 2 in / 3.2 to 5 cm
2 to 3 in / 5 to 7.6 cm
Generic model for most sizes
Clasp and hook security system

Ear Gear Model

Ear Gear Micro
Ear Gear Mini
Ear Gear Original
Ear Gear FM
Cochlear & Baha
ITE

Ear Gear Micro - Fits Hearing Aids up to 1 inch or 2.5 centimeters



Micro Corded

W90590 56344 Black
W90591 56353 Grey
W90592 56354 Chocolate Brown
W90593 56355 Beige
W90594 56351 Lipstick Pink
W90595 56352 Camouflage
W90596 56357 Orange/Red
W90597 56349 Royal Blue



Micro Mono Corded

W90570 56324 Black
W90571 56333 Grey
W90572 56334 Chocolate Brown
W90573 56335 Beige
W90574 56331 Lipstick Pink
W90575 56332 Camouflage
W90576 56337 Orange/Red
W90577 56329 Royal Blue



Micro Cordless

W90580 56364 Black
W90581 56373 Grey
W90582 56374 Chocolate Brown
W90583 56375 Beige
W90584 56371 Lipstick Pink
W90585 56372 Camouflage
W90586 56377 Orange/Red
W90587 56369 Royal Blue



Micro Eyeglasses Corded

A15113 57461 Black
A15117 57457 Grey
A15118 57456 Chocolate Brown
A15239 57455 Beige
A15116 57458 Lipstick Pink
A15112 57462 Camouflage
A15114 57460 Orange/Red
A15115 57459 Royal Blue



With hearing instrument already inserted into the Ear Gear sleeve, slip arm of eyeglasses through O-ring.

On larger Ear Gear you have the option to use one or both O-rings.



Micro Eyeglasses Cordless

A15120 57381 Black
A15124 57377 Grey
A15125 57376 Chocolate Brown
A15241 57375 Beige
A15123 57378 Lipstick Pink
A15119 57382 Camouflage
A15121 57380 Orange/Red
A15122 57379 Royal Blue

Ear Gear Mini - Fits Hearing Aids 1 to 1.25 inches or 2.5 to 3.2 centimeters



Mini Corded

W90455 56062 Camouflage
W90456 56064 Black
W90459 56067 Orange/Red
W90461 56069 Royal Blue
W90465 56071 Lipstick Pink
W90462 56073 Grey
W90463 56074 Chocolate Brown
W90464 56075 Beige



Mini Mono Corded

W90442 56042 Camouflage
W90444 56044 Black
W90447 56047 Orange/Red
W90449 56049 Royal Blue
W90450 56051 Lipstick Pink
W90452 56053 Grey
W90453 56054 Chocolate Brown
W90454 56055 Beige



Mini Cordless

W90466 56082 Camouflage
W90468 56084 Black
W90469 56087 Orange/Red
W90471 56089 Royal Blue
W90472 56091 Lipstick Pink
W90474 56093 Grey
W90475 56094 Chocolate Brown
W90476 56095 Beige



Mini Eyeglasses Corded

A15173 57082 Camouflage
A15174 57081 Black
A15175 57080 Orange/Red
A15177 57079 Royal Blue
A15176 57078 Lipstick Pink
A15178 57077 Grey
A15179 57076 Chocolate Brown
A15244 57075 Beige



Mini Eyeglasses Cordless

A15180 57102 Camouflage
A15181 57101 Black
A15182 57100 Orange/Red
A15184 57099 Royal Blue
A15183 57098 Lipstick Pink
A15185 57097 Grey
A15186 57096 Chocolate Brown
A15246 57095 Beige

Ear Gear Original - Fits Hearing Aids 1.25 to 2 inches or 3.2 to 5 centimeters

Original Corded



W90338 55722 Camouflage
W90337 55724 Black
W90340 55727 Orange/Red
W90339 55729 Royal Blue
W90342 55731 Lipstick Pink
W90343 55733 Grey
W90341 55734 Chocolate Brown
W90344 55735 Beige



Original Mono Corded

W90329 55702 Camouflage
W90328 55704 Black
W90331 55707 Orange/Red
W90330 55709 Royal Blue
W90332 55711 Lipstick Pink
W90334 55713 Grey
W90335 55714 Chocolate Brown
W90336 55715 Beige



Original Cordless

W72600 55742 Camouflage
W72598 55744 Black
W72595 55747 Orange/Red
W72599 55749 Royal Blue
W72592 55751 Lipstick Pink
W72597 55753 Grey
W72596 55754 Chocolate Brown
W72601 55755 Beige

Original Eyeglasses Corded



A15503 57362 Camouflage
A15504 57361 Black
A15505 57360 Orange/Red
A15507 57359 Royal Blue
A15506 57358 Lipstick Pink
A15508 57357 Grey
A15509 57356 Chocolate Brown
A15255 57355 Beige



Original Eyeglasses Cordless

A15510 57762 Camouflage
A15511 57761 Black
A15512 57760 Orange/Red
A15514 57759 Royal Blue
A15513 57758 Lipstick Pink
A15515 57757 Grey
A15516 57756 Chocolate Brown
A15257 57755 Beige

Ear Gear FM - Fits Hearing Aids 2 to 3 inches or 5 to 7.6 centimeters

FM Corded



W90364 55782 Camouflage
W90365 55784 Black
W90368 55787 Orange/Red
W90370 55789 Royal Blue
W90371 55791 Lipstick Pink
W90372 55793 Grey
W90373 55794 Chocolate Brown
W90374 55795 Beige



FM Mono Corded

W90350 55762 Camouflage
W90352 55764 Black
W90355 55767 Orange/Red
W90357 55769 Royal Blue
W90358 55771 Lipstick Pink
W90360 55773 Grey
W90361 55774 Chocolate Brown
W90362 55775 Beige



FM Cordless

W90376 55802 Camouflage
W90378 55804 Black
W90381 55807 Orange/Red
W90383 55809 Royal Blue
W90384 55811 Lipstick Pink
W90386 55813 Grey
W90387 55814 Chocolate Brown
W90388 55815 Beige

FM Eyeglasses Corded



A15517 57812 Camouflage
A15518 57810 Black
A15519 57800 Orange/Red
A15521 57809 Royal Blue
A15520 57808 Lipstick Pink
A15522 57797 Grey
A15523 57796 Chocolate Brown
A15259 57795 Beige



FM Eyeglasses Cordless

A15524 57832 Camouflage
A15525 57831 Black
A15526 57830 Orange/Red
A15528 57829 Royal Blue
A15527 57828 Lipstick Pink
A15529 57827 Grey
A15530 57826 Chocolate Brown
A15261 57815 Beige

Ear Gear Cochlear - Fits most Cochlear and Advanced Bionics, Oticon Medical and Medel processors***Cochlear Corded***

W90416 55942 Camouflage
W90418 55944 Black
W90419 55947 Orange/Red
W90421 55949 Royal Blue
W90422 55951 Lipstick Pink
W90424 55953 Grey
W90425 55954 Chocolate Brown
W90426 55955 Beige

***Cochlear Mono Corded***

W90389 55902 Camouflage
W90391 55904 Black
W90393 55907 Orange/Red
W90395 55909 Royal Blue
W90396 55911 Lipstick Pink
W90398 55913 Grey
W90399 55914 Chocolate Brown
W90400 55915 Beige

***Cochlear Cordless***

W90428 55982 Camouflage
W90430 55984 Black
W90433 55987 Orange/Red
W90435 55989 Royal Blue
W90436 55991 Lipstick Pink
W90438 55993 Grey
W90439 55994 Chocolate Brown
W90440 55995 Beige

Cochlear Eyeglasses Corded

A15611 57962 Camouflage
A15612 57961 Black
A15613 57960 Orange/Red
A15615 57959 Royal Blue
A15614 57958 Lipstick Pink
A15616 57957 Grey
A15617 57956 Chocolate Brown
A15262 57955 Beige

***Cochlear Eyeglasses Cordless***

A15618 58009 Camouflage
A15619 58001 Black
A15620 58000 Orange/Red
A15622 57999 Royal Blue
A15621 57998 Lipstick Pink
A15623 57997 Grey
A15624 57996 Chocolate Brown
A15263 57995 Beige

**Ear Gear Cochlear M1 - Fits Nucleau 7, Opus 2, Medel Sonnet, and AB Naida processors*****Cochlear Corded***

W90736 55042 Camouflage
W90732 55044 Black
W90737 55047 Orange/Red
W90735 55049 Royal Blue
W90734 55051 Lipstick Pink
W90733 55053 Grey
W90731 55054 Chocolate Brown
W90730 55055 Beige

***Cochlear Mono Corded***

W90746 55002 Camouflage
W90742 55004 Black
W90747 55007 Orange/Red
W90745 55019 Royal Blue
W90744 55011 Lipstick Pink
W90743 55013 Grey
W90741 55014 Chocolate Brown
W90740 55015 Beige

***Cochlear Cordless***

W90726 55082 Camouflage
W90722 55084 Black
W90727 55087 Orange/Red
W90725 55089 Royal Blue
W90724 55091 Lipstick Pink
W90723 55093 Grey
W90721 55094 Chocolate Brown
W90720 55095 Beige

Cochlear Eyeglasses Corded

W90766 59042 Camouflage
W90762 59044 Black
W90767 59047 Orange/Red
W90765 59049 Royal Blue
W90764 59051 Lipstick Pink
W90763 59053 Grey
W90761 59054 Chocolate Brown
W90760 59055 Beige

***Cochlear Eyeglasses Cordless***

W90756 59082 Camouflage
W90752 59084 Black
W90757 59087 Orange/Red
W90755 59089 Royal Blue
W90754 59091 Lipstick Pink
W90753 59093 Grey
W90751 59094 Chocolate Brown
W90750 59095 Beige

Ear Gear Coil - Fits the coil on various Cochlear and Advanced Bionics Oticon Medical and Medel Processors



Coil Cordless

A15701	58695 Beige
A15702	58684 Black
A15703	58694 Chocolate Brown
A15704	58693 Grey

Ear Gear Baha - Fits most models of Bone Conduction Processors, including the Baha Divino, Intenso, and the Oticon Ponto: 1.25 inches or 3.2 centimeters



Baha Corded

W90598	57905 Beige
W90599	57924 Black
W90620	57933 Grey
W90621	57934 Chocolate Brown



Baha Mono Corded

W90600	57915 Beige
W90601	57904 Black
W90610	57913 Grey
W90611	57914 Chocolate Brown



Baha Cordless

W90602	57935 Beige
W90603	57944 Black
W90640	57953 Grey
W90641	57954 Chocolate Brown

Ear Gear Rondo - Fits Medel's Rondo and Cochlear's Kanso processors



Rondo Corded

A15631	58575 Beige
A15670	58564 Black
A15671	58573 Grey
A15672	58574 Chocolate Brown



Rondo Mono Corded

A15630	58555 Beige
A15660	58544 Black
A15661	58553 Grey
A15662	58554 Chocolate Brown



Rondo Cordless

A15632	58595 Beige
A15681	58584 Black
A15682	58593 Grey
A15683	58594 Chocolate Brown



Ear Gear Rondo M1 - Fits Medel's Rondo 2 and 3, and Cochlear's Kanso and Osia processors



Rondo Corded

W90704	58075 Beige
W90706	58064 Black
W90707	58073 Grey
W90705	58074 Chocolate Brown



Rondo Mono Corded

W90708	58555 Beige
W90710	58044 Black
W90711	58053 Grey
W90709	58054 Chocolate Brown



Rondo Cordless

W90700	58095 Beige
W90702	58084 Black
W90703	58093 Grey
W90701	58094 Chocolate Brown

Ear Gear ITE - Fits ITEs that have been fit with a corresponding attachment piece



ITE Corded

A15202	57816 Camouflage
A15203	57817 Red
A15204	57818 Black
A15205	57819 Royal Blue
A15206	57820 Lipstick Pink
A15207	57821 Grey
A15208	57822 Chocolate Brown
A15238	57799 Beige



ITE Mono Corded

A15221	57801 Camouflage
A15222	57802 Red
A15223	57803 Black
A15224	57804 Royal Blue
A15225	57805 Lipstick Pink
A15226	57806 Grey
A15227	57807 Chocolate Brown
A15235	57798 Beige



Ear Gear ITE can be used with any ITE that has been fitted with a corresponding attachment piece

Cerumen Management

Cerumen removal is a common need for many people with or without hearing loss. With the help of these products, you can safely and effectively remove earwax and even help prevent it from becoming an issue in the future.

- Cerumen Prevention
- Cerumen Removal
- Ear Irrigation Systems
- Hearing Aid Vacuums
- Forceps
- Curettes
- Lighted Curettes
- Wax Tools



Wax Springs

Gold coated 302 stainless steel wire wax springs provide excellent wax retention. Non-corrosive, non-allergenic. Easy installation and replacement. Available in a pack of 100.

Wax Springs - .078" Height; .066" Diameter large end; .031" Diameter small end

Mini Wax Springs - .083" Height; .062" Diameter large end; .045" Diameter small end

<u>Part #</u>	<u>Description</u>
W05135	Wax springs, 100/pk
A15902	Mini wax springs, 100/pk



UV Transparent Wax guards

Available in red, blue, and clear to match most CIC shells. The transparent wax guards allow UV light to show through for the curing of UV adhesives during the replacement of parts. They can be fitted to any CIC or other ITE instrument with a metal tip of 4 mm or more. These wax guards allow for smaller aids since the canal can be completely excavated. Save in warranty costs as receivers will not need to be replaced.

<u>Part #</u>	<u>Description</u>	<u>Part #</u>	<u>Description</u>
740310	Red plate with red door	740313	Blue plate with transparent door
740311	Blue plate with blue door	740314	Clear plate with red door
740312	Red plate with transparent door	740315	Clear plate with blue door



Phonak CeruShield™ WaxGuard Disk

Phonak CeruShield Disk is an easy to use dispenser wheel. The CeruShield Disk consists of eight new CeruShield filters and eight positions for easy disposal of used wax filters. CeruShield filters protect the receiver from wax related problems and offer clients longer wearing time between filter changes. CeruShield filters have been designed specifically to be used with the SDS 4.0 receivers. Not compatible with older receivers.

<u>Part #</u>	<u>Description</u>
913220	Phonak CeruShield WaxGuard disc, 8/pk



HF3 and HF4 Wax Guards

Reliably prevent cerumen, dirt or moisture from penetrating the hearing aid via the receiver opening. HF3 is compatible with RESound Alera, DOT, DOT2, and some current custom Resound products. HF4 is compatible with some Resound, Signia, and Siemens hearing aids.

<u>Part #</u>	<u>Description</u>
432901	HF3 wax guards, wheel of 8 red and 8 blue
323117	HF4 wax guards, blue left, 16/pk
323118	HF4 wax guards, red right, 16/pk
323119	HF4 sleeve jacket



Starkey Hear Clear Wax Guards

Wax guards help prevent a build up of wax in the receiver. Wax guards are threaded and come in a pack of eight or pack of 48 (six eight packs). To replace the wax guards, insert, twist and pull.



<u>Part #</u>	<u>Description</u>
906393	Starkey Hear Clear wax guards, 8/pk
906395	Starkey Hear Clear wax guards, 48/pk (six 8 packs)



Oticon T-Cap Microphone Covers

A nano coated microphone cover designed to prevent dirt and wax from entering the microphone. Suitable for Oticon and Bernafon IIC and newer CIC hearing aids. Fits over the microphone and prevents excessive repairs. Pack of eight covers, each on its own plastic stick to help with insertion (and removal of the existing one).

NOTE: Hearing aid must have been manufactured with the T-cap housing in order to use the T-cap microphone cover. Oticon ITC and ITE hearing aids have a different O-cap microphone cover. T-caps and O-caps are not interchangeable; please ensure you are ordering the correct product for your hearing aid.

<u>Part #</u>	<u>Description</u>
930110	Oticon T-Cap microphone covers, beige, 8/pk
930111	Oticon T-Cap microphone covers, medium brown, 8/pk
930112	Oticon T-Cap microphone covers, dark brown, 8/pk
930113	Oticon T-Cap microphone covers, black, 8/pk



miniReceiver Wax Guards

Used to protect the receiver component from wax build up. Available in a pack of eight.

<u>Part #</u>	<u>Description</u>
323110	Signia miniReceiver Wax Guards, 8/pk



Cerustop UH Wax Guards

Protects against wax and moisture. Easy-to-use replacement filters on a stick for easy positioning on hearing aid. Fits a number of hearing aids made by Phonak, Unitron, and Widex. Available in a pack of eight.

<u>Part #</u>	<u>Description</u>
913240	Cerustop UH wax guards, 8/pk
718220	Cerustop bushing



Oticon Wax Guards

Oticon wax guards protect from ear wax and dust entering the canal area of the hearing aid. They come in a dial of 6 replacement filters. The dial includes six individual tabs with two prongs on each filter. Simply use the empty prong to pull off the old wax guard and replace it with the new one provided on the second prong. For the best performance of the hearing aid, the wax filters should be replaced regularly.

NoWax wax guards are designed for most Oticon ITEs. 2 mm deep x 2 mm diameter.
 ProWax wax guards are designed for most Oticon BTEs. 1 mm deep x 2 mm diameter.
 ProWax MiniFit wax guards are designed for Oticon RITE and MiniRITE hearing aids. 1 mm deep x 1 mm diameter.

<u>Part #</u>	<u>Description</u>
930600	Nowax filter, 6/pk
930601	Prowax filter, 6/pk
930602	Prowax Minifit filter, 6/pk

Sinus Relief

Sinus congestion and stuffiness can affect pressure in the ears. Treating the congestion may help. When sinuses are blocked, or irritated, the Eustachian tubes can become blocked as well. Sinus medications can ease sinus blockage which in turn can relieve clogged ears.



Mucinex® DM Cold and Cough Relief

Maximum Strength Mucinex DM breaks up mucus and quiets wet and dry coughs. It is specially formulated in a bi-layer tablet, 600 mg - 30 mg strength. The immediate release layer goes to work fast while the extended release layer continues to work for 12 hours. Available in a pack of 40.

<u>Part #</u>	<u>Description</u>
017565	Mucinex DM tablets, 40/pk



Nasacort® Allergy Relief

Relieves nasal congestion, runny nose, sneezing, and itchy nose for 24 hours. 55 mcg strength nasal spray in 0.57 ounce bottle.

<u>Part #</u>	<u>Description</u>
017566	Nasacort 55 mcg strength allergy relief nasal spray, 0.57 oz bottle



Flonase® Allergy Relief

Temporarily relieves the symptoms of hay fever or other upper respiratory allergies: nasal congestion; itchy, runny nose; itchy, watery eyes, sneezing. 50 mcg strength nasal spray in 0.34 ounce bottle.

<u>Part #</u>	<u>Description</u>
017567	Flonase 50 mcg strength allergy relief nasal spray, 0.34 oz bottle



Sinus Relief Nasal Decongestant Spray

Sunmark nasal spray temporarily relieves sinus congestion and pressure. Helps clear nasal passages up to 12 hours offering immediate relief without causing drowsiness. Shrinks swollen nasal membranes. Not made with natural rubber latex.

<u>Part #</u>	<u>Description</u>
017568	Sinus relief nasal decongestant spray, 1 oz bottle



Tech-care® Earwax Removal Aid Kit

The Tech-care Earwax Removal Aid Kit is a complete system for the softening, loosening, and removal of excess and unwanted earwax. It is easy to use in clinic and is great for resale. It comes with earwax removal drops, a soft rubber bulb syringe and concise instructions for use. The earwax drops and bulb syringe are available for purchase separately. Made in the USA.

<u>Part #</u>	<u>Description</u>
927732	Tech-care Earwax Removal Aid Kit
927745	Tech-care Earwax Removal Aid drops only, 1/2 oz
W05629	Tech-care rubber bulb syringe



Audiologist's Choice® Earwax Removal System

The Audiologist's Choice earwax removal system gently softens and loosens earwax for easy removal. The system includes 1/2 ounce bottle of drops and a rubber bulb syringe. Both drops and complete system are available in a pack of 12.

<u>Part #</u>	<u>Description</u>
742504	Audiologist's Choice Ear Wax Removal System, 12/pk
742507	Audiologist's Choice Ear Wax drops only, 12/pk



Earwax MD™

Earwax MD has dual-action technology that is clinically proven to quickly break down and clean excessive or even impacted earwax. It leaves the ear canal clean and clear in 15 to 30 minutes. It's a safe and effective way to dissolve and rid ears of any unwanted earwax. Available in an individual 0.5 ounce bottle or as a kit with the 0.5 ounce bottle and a standard rinsing bulb.

<u>Part #</u>	<u>Description</u>
761205	Earwax MD 0.5 oz bottle
761206	Earwax MD 0.5 oz kit
761207	Earwax MD 0.5 oz kit for kids



Mack's® Wax Away Earwax Removal System

Mack's Wax Away ear drops are medically approved to safely and gently remove excess earwax (cerumen). Fast acting agent is formulated to target earwax, and foam on contact; helping to soften, loosen and break up hardened/impacted cerumen. Comes with a soft rubber bulb ear washer to help flush away stubborn earwax after each treatment. It also has a moisturizing agent to help loosen earwax while conditioning the delicate lining of the ear canal.

<u>Part #</u>	<u>Description</u>
W96345	Mack's Wax Away Earwax Removal System



Murine® Ear Wax Removal System

For occasional use as an aid to soften, loosen and remove excessive ear wax. Complete doctor recommended system. Safe, fast-acting formula. Soft bulb washer. Ear drops foam upon being placed in the ear due to the release of oxygen. Contains carbamide peroxide 6.5%. The kit includes the ear wax removal drops and a rubber bulb syringe. The drops can be purchased separately. Sold individually.

<u>Part #</u>	<u>Description</u>
752215	Murine Ear Wax Removal System
752221	Murine Ear Wax Removal drops only



Bionix® OtoClear® Ear Irrigation Tips with Gentle Touch™ Design

Developed to safely and thoroughly clear the ear canal of wax and debris. The enhanced three streamed soft tip features a flared design preventing over insertion into the ear canal. It's Gentle Touch™ design provides greater patient comfort and less mess. When activated, the tip sprays divergent streams of water at a 30° angle toward the interior walls of the ear canal, not directly against the tympanic membrane. Exit portals let the water and debris drain in a controlled manner. The tip is de-signed to attach to a standard luer lock syringe. Use with OtoClear wash kits or the Portable Waterpik. Available in a pack of 40.

Part #	Description
W12559	Bionix 7200 OtoClear Ear Irrigation tips, 40/pk



Bionix® OtoClear® 7275 Aquabot® Ear Wash Kit

Aquabot is a simple, yet effective pressure spray bottle system that attaches the OtoClear Ear Irrigation tips at the end of the device wand creating a continuous and safe spray for ear irrigation procedures. A simple pump and push release motion offers an uninterrupted spray process. Kit includes Aquabot 650 ml bottle, adapter wand, five OtoClear tips, and ear basin

Part #	Description
238615	Bionix 7275 OtoClear Aquabot Ear Wash Kit
238616	Bionix 7217 OtoClear Aquabot adapter wand



Bionix® OtoClear® 7290 Spray Wash Kits

Powerful actuator that delivers a high volume of water. Kits include the 470 ml spray bottle, one ear basin, and either five or 20 OtoClear tips.

Part #	Description
W90285	Bionix 7290 OtoClear Spray Wash Kit, 20 tips and basin
238557	Bionix 7295 OtoClear Spray Wash Kit, 5 tips and basin
238558	Bionix 7219 OtoClear Adapter wand
238556	Bionix 3700 Ear irrigation basins 3/pk



Bionix® OtoClear® 7245 Portable Waterpik®

A portable irrigation delivery device that provides effective, pulsed irrigation. It features a self-contained 210 ml water reservoir and two operating speeds. It is lightweight and easy to use with a rechargeable battery. Comes with three adapter wands, five OtoClear tips, and ear basin.

Part #	Description
W12558	Bionix 7245 OtoClear Portable Waterpik
238599	Bionix 7215 OtoClear adapter wands, 3/pk



Earigator™ Cerumen Management System

The Earigator combines the functions of an otoscope and irrigation into one. Self-contained temperature control regulates the water to body temperature, avoiding any unpleasant side effects. Pressure controls ensure that the Earigator quickly removes even impacted cerumen, while never endangering the ear drum. The custom cart allows the Earigator to be moved from room to room and includes a water catch basin holder, a drawer to hold nozzles and other accessories, a hand piece holder, and space for a waste bucket. ***This is a non-stock item and ships direct from vendor. Bulk shipping charges apply.***

- Fully automatic temperature and pressure controls
- Non-Physician, one person operation
- 3-5 minute procedure with maximum safety
- LED illumination with magnification
- Highly effective and pain free

<u>Part #</u>	<u>Description</u>
142022	Earigator and cart bundle
142025	Earigator Cerumen Management System only
142026	Earigator stainless steel cart only
142027	Earigator catch basin
142030	Earigator replacement nozzles, 100/pk



Irrigation Cape

Waterproof irrigation cape. Black stain resistant vinyl with Velcro closure.

<u>Part #</u>	<u>Description</u>
817099	Irrigation cape



Ear Syringe

Chrome plated, 4 oz. ear syringe with splash shield, tapered tip, and bulbous tip.

<u>Part #</u>	<u>Description</u>
W73422	Ear syringe, 4 oz
W73423	Replacement shield and tips



Ear Basin

Conforms to any ear size. One-piece seamless white Marlex plastic. Autoclavable and sterilizable.

<u>Part #</u>	<u>Description</u>
W04716	Ear basin



Ear Basin, Disposable

Disposable 16 oz, 9" basin. Sold individually.

<u>Part #</u>	<u>Description</u>
017426	Ear basin, 16 oz



Ear Basin, Stainless Steel

Stainless steel kidney shaped collection basin, fits comfortably against the neck under the ear.

<u>Part #</u>	<u>Description</u>
118714	Stainless Steel ear basin, 6 oz
949274	Stainless Steel ear basin, 12 oz
118707	Stainless Steel ear basin, 22 oz
949277	Stainless Steel ear basin, 26 oz



HEAR® Ear Cleaning System

A more economical way for ear wax removal. The HEAR Ear Cleaning System uses the principal of hydraulics to remove blockages in the ear canal. For the system to work efficiently water must get to the back side of the blockage to push it out. Also, the pulsing action of pumping is more effective at loosening the blockage than just straight pressure. Each HEAR Ear Cleaning System includes the irrigation bottle, basin, and instructions. Choose from a variety of packages that include either the SoftTouch tips or the SafeFlush tips.

<u>Part #</u>	<u>Description</u>
W84555	HEAR Ear Cleaning System with 3 SofTouch tips
W84556	HEAR Ear Cleaning System with 3 SofTouch tips and ear wax drops
W84558	HEAR Irrigation bottle only, with 3 SofTouch tips
W84561	HEAR Ear Cleaning System with 3 SafeFlush tips
W84552	HEAR Ear Cleaning System with 20 SafeFlush tips



HEAR® Ear Syringe Kit

The HEAR Ear Syringe Kit is an inexpensive way to quickly and easily wash away ear wax in the outer ear. Included with the HEAR Ear kit: ear wax softening drops, 1 syringe, 3 SafeFlush tips, and instructions for ear cleaning. Apply the ear drops to soften the wax. Let sit at least 15 minutes in each ear. Fill the syringe with very warm water. Attach one of the washing tips, pump the solution into the ear. It's as easy as that!

<u>Part #</u>	<u>Description</u>
W84560	HEAR Ear Syringe Kit



SofTouch Ear Tips



SafeFlush Ear Tips

HEAR® Ear Tips

Replaceable tips for the HEAR Ear Cleaning System. They can be used with any ear cleaning system with a Luer Lock fitting. Available in a pack of 20. Choose from two different styles: **HEAR SofTouch tips** have a flexible tip and will mold to the curves of the ear. They can easily be cut shorter for comfort as needed.

HEAR SafeFlush tips are designed to be extra safe with side jets for the irrigation solution. They are flexible enough to mold to the curves of the ear.

<u>Part #</u>	<u>Description</u>
W84564	HEAR SofTouch Ear Tips, 20/pk
W84565	HEAR SafeFlush Ear Tips, 20/pk



HEAR® Ear Cleaning Tool Set

The HEAR Ear cleaning tools are made of medical grade stainless steel. They are easy to clean and sterilize, and will last indefinitely. The handles of the earwax curettes are designed with an ergonomic non-slip grip, making them simple to use. The HEAR ear tool set includes three tools and a carrying case for organization and portability.

<u>Part #</u>	<u>Description</u>
W84568	HEAR Ear cleaning tool set

**Flow-med vac-clean uv 2® Mini Hearing Aid Vacuum**

The vac-clean uv 2 is a powerful rechargeable mini vacuum cleaner with different attachment nozzles. All types of hearing aids and consumer electronics can be cleaned with the various attachment nozzles and combined vacuum. It has an integrated LiPo battery and when charged, cleans perfectly for several weeks. There are three intensity suction levels. The blue LED light (450nm) illuminates the area to be cleaned and also has an antimicrobial hygiene function. The base attachment and attachment heads can be easily changed and cleaned in an ultrasonic bath. Two year manufacturer's warranty.

Includes: vac-clean uv 2 vacuum, USB cable, instructions, 1 base attachment, 2 silicone sealing rings, and attachment heads (2 Brush, 2 Ear, 2 Tube, 1 S-Tube, 1 RIC, 1 Skin, 1 Oval).

<u>Part #</u>	<u>Description</u>
121427	flow-med vac-clean uv 2 mini hearing aid vacuum

**Serene Innovations® Professional Electric Hearing Aid Vacuum**

Lightweight, ergonomic design for comfortable cleaning. Cleans thoroughly in seconds without damaging your hearing aids. Strong, yet gentle suction removes internal build-up of ear wax, moisture and dust which can degrade the performance of hearing aids. Two different suction tips and a cleaning brush allow for optimal cleaning, inside and out. Battery operated. Uses four AA batteries (not included). One year warranty.

<u>Part #</u>	<u>Description</u>
750168	HC-200 Serene Professional Electric Hearing Aid vacuum
887935	AA alkaline battery

**SpinStation™ Cleaning System**

A dramatically effective method for cleaning ear wax, dry skin, and other debris from hearing instruments. No matter what type of instrument, the SpinStation cleans them all. SpinStation whirls away both dry and liquid wax, even from inside the receiver, something vacuum systems cannot do. All wax and debris ejected from the device conveniently collects in the removable nosecone. It is easy to use and automatically shuts off after 20 seconds.

<u>Part #</u>	<u>Description</u>
W94416	SpinStation cleaning system
A14802	Wire wax removal tool, 3/pk
A14803	Cleaning solution, 0.5 oz
A14804	Wax cone, 3/pk
A14805	Combo Kit - 2 wax wire tools, 3 bottles solution

Jodi®-vac Pro Models Compared



	Jodi®-XL with Air Pressure	Jodi®-XL	Jodi® Press/Vac	Jodi® Pro-Plus	Jodi® Pro
Dimensions (Includes Height of Tubing)	6 x 9 x 6 tall	6 x 9 x 6 tall	6.5 x 4.5 x 6 tall	6.5 x 4.5 x 6 tall	3 x 4 x 2.5 tall
My Needs Are Best Described As:	<ul style="list-style-type: none"> I deal with moisture issues I would like to clean vents with air pressure I want to remove wax from sound ports I may want to remove wax using liquids 	<ul style="list-style-type: none"> I deal with moisture issues I want to remove wax from sound ports I have air pressure and/or clean vents with other tools I may want to remove wax using liquids 	<ul style="list-style-type: none"> I would like to clean vents with air pressure I want to remove wax from sound ports I may want to remove wax using liquids 	<ul style="list-style-type: none"> I want to remove wax from sound ports utilizing liquids I have air pressure and/or clean vents with other tools 	<ul style="list-style-type: none"> I do service calls outside my office Finding electrical outlets are an issue
Key Features <i>See product specs for detailed information about each model</i>	<ul style="list-style-type: none"> Silent Running Desiccator Flexible Reinforced Air Pressure Needles to Clean Vents and BTE Tubing Highly Efficient Vacuum Needles Liquid Filter Option (you can add this at any time in your office) 	<ul style="list-style-type: none"> Silent Running Desiccators Highly Efficient Vacuum Needles Liquid Filter Option (you can add this at any time in your office) 	<ul style="list-style-type: none"> Flexible Reinforced Air Pressure Needles to Clean Vents and BTE Tubing Highly Efficient Vacuum Needles Liquid Filter Option (you can add this at any time in your office) 	<ul style="list-style-type: none"> Highly Efficient Vacuum Needles Liquid Filter 	<ul style="list-style-type: none"> Highly Efficient Vacuum Needles Optional Battery Pack
Vacuum	22.5 inches of Mercury	22.5 inches of Mercury	22.5 inches of Mercury	22.5 inches of Mercury	22.5 inches of Mercury
Custom Vacuum Needles	Yes	Yes	Yes	Yes	Yes
Pressure	>38 PSI	—	>38 PSI	—	—
Custom Air Pressure Needles	Yes	Yes	Yes	—	—
Heated Desiccator with Silent Operation	Yes	Yes	—	—	—
Liquid Filter Option	Yes	Yes	Yes	Yes	—
Straight or Coiled Tubing (Field Replaceable)	Yes	Yes	Yes	Yes	—
Battery Pack	—	—	—	—	Yes
2000-Hour, Serviceable Motor/Pump	Yes	Yes	Yes	Yes	Yes
Warranty	3 Years	3 Years	3 Years	3 Years	3 Years

updated 03/2019 • prices subject to change without notice



Jodi-XL

Jodi-XL with Air Pressure



Jodi®-XL Hearing Aid Vacuum

Small, quiet, powerful, and efficient. Three needles specifically designed for hearing instruments and two reamers are included. Needles efficiently clean large earmolds, ITE, ITC, CIC, RIC and Thin Tubes. Desiccator goes into vacuum removing atmospheric moisture in the chamber as well as in the hearing instrument and the transducers. The plate is heated, 105-107°F. Vacuum is 22.5"/Hg, pressure is 38+ PSI, desiccator is 22.5"/Hg. Air pressure also serves to dry and blow debris from battery compartments, volume controls, push buttons and switches. Blue coiled tube extends to a full length of 35". Large desiccator chamber measures 4.5" diameter x 2.5" tall. Three year manufacturer's warranty.

Part

438675

438677

Description

Jodi-XL hearing aid vacuum with air pressure

Jodi-XL hearing aid vacuum without air pressure

Jodi® Hearing Aid Vacuum Accessories

Part

W80220

438673

438660

438012

W70300

W70301

W70303

W70304

W70305

438671

742923

Description

Jodi replacement filter tube

Jodi replacement filter tube, 6/pk

Jodi coiled blue tubing only

Jodi blue connector

Jodi replacement BTE needle, black

Jodi replacement ITE needle, pink

Jodi replacement Thin Tube needle, blue

Jodi reamer for pink or black needle

Jodi reamer for blue needle

Jodi air pressure vent reamers/needles, set of 3 (pink, green, orange)

Jodi-Vac replacement needles, 6/pk (3 orange, 3 brown)



Replacement filter tube



**Jodi® Press/Vac Hearing Aid Vacuum**

Small, quiet, powerful, and efficient. Three needles specifically designed for hearing instruments and two reamers are included. Needles efficiently clean large earmolds, ITE, ITC, CIC, RIC and Thin Tubes. Three air pressure vent reamers won't bend in half yet remain flexible. Vacuum is 22.5 inches of mercury, pressure is 38+ PSI. Air pressure also serves to dry and blow debris from battery compartments, volume controls, push buttons and switches. Blue coiled tube extends to a full length of 35". Three year manufacturer's warranty.

<u>Part #</u>	<u>Description</u>
438679	Jodi-Pro Press/Vac hearing aid vacuum

**Jodi® Pro-Plus Hearing Aid Vacuum**

This unit comes standard with a liquid filter. It is well suited for the office or back room lab that utilizes ammonia for the most thorough cleaning of transducers. Similar to the Jodi Press/Vac but without the air pressure. ISO medical grade clear tube can be removed for general cleaning, disinfecting or replacing. Three needles specifically designed for hearing instruments and two reamers are included. These needles range in size to efficiently clean large earmolds, ITE, ITC, CIC, RIC, and Thin Tubes. Blue coiled tube extends to a full length of 35". Dimensions: 6.5" x 4.5" x 6". Three year manufacturer's warranty.

<u>Part #</u>	<u>Description</u>
438650	Jodi-Pro-Plus hearing aid vacuum

**Jodi® Pro Hearing Aid Vacuum**

A portable hearing aid vacuum cleaner for professionals on the go. The Pro unit has a 2000 hour clinically rated medical grade pump with 22.5"/Hg vacuum, giving the professional a lifetime of use. Two specially milled needles, one for ITE, ITC, and CIC instruments, and one for BTE tubing and all other earmolds. The same replaceable filtered syringe provides ease of maintenance and infection control. The syringe has a built-in flow indicator to make it easy to tell when the needle is plugged. A brush is molded into the box for dislodging debris from the needle and a reamer is included for dislodging blockages. Low voltage 12 volt DC. Actual size 3" x 4" x 2.5" weighing less than 2 pounds. Three year manufacturer's warranty.

<u>Part #</u>	<u>Description</u>
W72502	Jodi-Pro hearing aid vacuum
W70310	Jodi-Pro straight tubing assembly with filter and connector

**Jodi® Consumer Hearing Aid Vacuum**

A compact, portable hearing aid cleaning & storage solution for the consumer that helps keep hearing aids clean, dry, and safe. Designed to help maintain the sound quality of a hearing instrument by removing all foreign matter from the microphone port and receiver sound bore. It has a built-in storage compartment that offers a safe, dry location complete with a moisture absorbing desiccant. Also standard is a desktop transformer. The filter assembly is disposable and has a flow indicator built in showing when the needle is plugged with debris. A brush is built in to clear debris from the needle and a reamer is included for thorough cleaning of the needle. One year manufacturer's warranty.

<u>Part #</u>	<u>Description</u>
W70070	Jodi-Consumer hearing aid vacuum



Lightning Vac 2 Hearing Aid Vacuum

A small, yet powerful vacuum pump designed to clean wax and debris from hearing aids, restoring sound and performance. A great tool for use in the office and when making house calls. It includes a filter to trap debris, quick slip-luer with five various sized needle tips, air output for blowing air, compressor tubing with luer lock fitting for clearing clogged tips and blowing out bends, and clip for suction tip storage. Dimensions 5.25" x 3.25" x 1.75". 21 lbs. One year warranty.

<u>Part #</u>	<u>Description</u>
G29458	Lightning Vac 2 hearing aid vacuum
G29471	Replacement filter



Lightning Vac 2 Traveler Hearing Aid Vacuum

The Lightning Vac 2 Traveler includes equipment designed for hearing aid cleaning and maintenance. Featuring the popular Lightning Vac 2 suction unit with blower and NP-1 Professional Needle Pack, the Traveler kit enables the user to clean wax and debris from the sound outlet ports and vent tracks of hearing instruments, restoring sound and function. The Traveler kit also includes a vacuum jar desiccator, which couples to the Lightning Vac 2 and enables fast hearing aid drying. Comes in a rugged carrying case with custom cut foam insert. It can also be used as a stand alone unit in the office. Dimensions on case: 13.5" x 9.5" x 3.25". 4 lbs. One year warranty.

<u>Part #</u>	<u>Description</u>
W70048	Lightning Vac 2 Traveler hearing aid vacuum with case
W94165	Vacuum jar desiccator



VAC-3 Hearing Aid Vacuum

Accumulated ear wax in the sound outlet port is the most common cause of hearing instrument failure. The VAC-3 vacuum is a powerful vacuum pump designed for the hearing aid industry to extract damaging wax and debris from hearing instruments. It includes a vacuum gauge, a suction port, a blower port with luer fitting, NP-1 professional needle pack for cleaning various parts of the hearing aid, and filter assembly with slip luer fitting for holding needle tips and trapping debris. Also includes two clips for tubing storage. Three year manufacturer's warranty.

<u>Part #</u>	<u>Description</u>
753300	Vac-3 Vacuum only
753312	Vac-3 Vacuum with desiccator
753301	Vac-3D Desiccator jar
753302	Vac-3 Aspirator option
753206	Replacement tubing, 1 ft
W70216	Replacement tubing, 10 ft
753818	SLF-1 Slip luer fitting, with O-ring, for all models
W83778	HW-1 Replacement hand wand
G29472	86011 Replacement filter
753657	Vac-1D Desiccator jar for VAC-1 or VAC-3
753816	Slip luer fitting for VAC-1, VAC-2 or VAC-3



MedRx UltraVac+ Hearing Aid Vacuum

The drying chamber displaces moisture trapped within the hearing instruments. The chamber fits two ITEs or one BTE with an earmold. The vacuum wand extracts ear wax and debris, and the pressure function blows debris and obstructions from receiver tubes, microphone tubes, vents and battery compartments of hearing instruments. The vacuum and pressure wands work simultaneously, however, the wands and the drying chamber cannot be used simultaneously. The four minute drying cycle automatically shuts off when completed.

<u>Part #</u>	<u>Description</u>
775126	MedRx UltraVac+ hearing aid vacuum instrument restoration system
775234	MedRx UltraVac+ replacement suction wand
775127	MedRx UltraVac+ replacement filter
775230	MedRx older UltraVac replacement filter
775231	MedRx UltraVac drying chamber cup



Mark V+ Super Power Hearing Aid Vacuum

New and improved version of the original Mark V, the new Mark V+ has the most powerful suction and quietest operation on the market. Designed to suction wax from hearing aids and earmolds and blow air to remove dust and debris from devices. Separate wands for suction and pressure work simultaneously and filter is built into hand wand. The wand holder can be mounted to side of pump. Vacuum pulls 28" Hg. It has a powerful drying chamber to completely dry instruments quickly. Chamber lid can be quickly removed using the chamber release valve. Motor turns off automatically after 15 minutes. Power supply of 100-240 V, 50/60 Hz can be used anywhere in the world. Dimensions: 13.4" L x 7.5" W x 11.5" H. One year warranty

Includes: Vacuum Pump, (2) Filter/Wand Assembly (one for suction port and one for pressure port), (2) Clear 36" Tubes (one for suction port and one for pressure port), (1) Reamer for Cleaning Needles, (1) Lid & Silicone Pad for Drying Chamber, (1) Set of 7 Suction needles, (1) 100-240V, 50/60Hz Universal Power Supply Plug, (1) Wand Holder with Screws (can be mounted to side of pump).

<u>Part #</u>	<u>Description</u>
427700	Mark V+ Super Power hearing aid vacuum
427701	Mark V+ Filter/Wand assembly
427702	Mark V+ Clear 36" replacement tubing
427703	Mark V+ Suction needle pack (set of 7 needles)
427704	Mark V+ Drying chamber lid
427705	Mark V+ Drying chamber pad
427706	Mark V+ Reamer for suction needles

Accessories for older Mark V Hearing Aid Vacuum

Includes Aspirator kit, tubing, needles, filter, etc.



<u>Part #</u>	<u>Description</u>
W70260	Black replacement tubing 26"
A20992	Yellow replacement tubing 26"
427233	Black replacement tubing 4 ft
427232	Yellow replacement tubing 4 ft
427238	Clear probe tip
W70259	Replacement needles, boxed (7 pieces)
W80172	Replacement ceramic filter
427235	Replacement vacuum cup
427236	Replacement vacuum chamber rubber gasket
427240	Replacement filter gasket
W70157	Aspirator kit
427243	Filter cap with rubber seal



Pro-Power™ Vacuum-Aspirator

Designed for hospital use as an aspirator, it is shown set up as a hearing aid vacuum. The Pro-Power allows control of the suction up to 24.5 inHG. Placing the hearing aid on the standard suction tube will complete the cleaning by combining suction and vibration. The cone shaped suction tips effectively clear the receiver and microphone ports. A variety of accessories and kits are available. One year warranty.

Replacement tip kit includes: suction tubes, two of each cone shaped tips and two cleaning tools.

Plastic tubing assembly kit includes: blunt tip needles, cone shaped needle tips, new filter, and two cleaning tools.

<u>Part #</u>	<u>Description</u>
W83614	Pro-Power vacuum-aspirator
W08445	Power-Vac replacement tip kit
W83617	Plastic tubing assembly kit
W83616	Pro-Vac filter for Pro-Power vacuum-aspirator
W83621	Aspirator collection jar
516152	Opaque replacement tubing, 6-1/2 feet



Bionix® Suction Pump

High performance 1/5 horsepower pump delivers 0-26" Hg. A dual protection system consists of a float shut-off in the canister lid and an Inline Hydrophobic Filter to prevent back flow of fluid as well as airborne contaminants from entering the pump. Suction feet attach the unit safely and securely to most surfaces, preventing spillage. Automatic resetting thermal limit switch which prevents the unit from overheating. For use with Bionix lighted suction handle 2625.

<u>Part #</u>	<u>Description</u>
238603	Bionix 2630 Suction pump
238600	Bionix 2635 10" tubing
238550	Bionix 2630 replacement 800 cc canister



Bionix Lighted Suction Handle

Quickly remove cerumen or foreign bodies. Thumb controlled suction release on handle provides procedural safety. Includes 25 suction handles, one light source and one magnification lens.

<u>Part #</u>	<u>Description</u>
238602	2625 Bionix lighted suction handle
W72576	2200 Bionix light source only

Suction Tubes

Connects to vacuum systems for difficult cerumen removal. Popular patterns of suction tubes include Frazier and Baron. The French scale (Fr.), also called the French gauge system, is commonly used to measure the outside diameter of suction tubes.

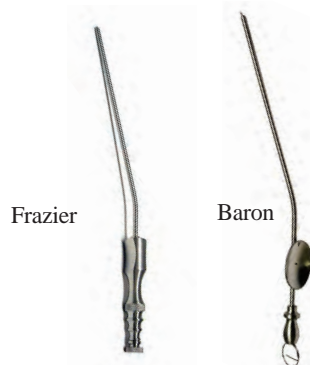

French Sizes

<u>Part #</u>	<u>Description</u>
118721	Baron suction tube 1.3 mm, size 3
949304	Baron suction tube 1.7 mm, size 5
949307	Baron suction tube 2.3 mm, size 7
118735	Frazier suction tube 2.64 mm, size 8
118742	Frazier suction tube 2.97 mm, size 9
118728	Frazier suction tube 3.3 mm, size 10

Non French Sizes

<u>Part #</u>	<u>Description</u>
A20301	Baron suction tube 3 mm
A20302	Baron suction tube 5 mm
A20303	Baron suction tube 7 mm
A20305	Frazier suction tube 5 mm
A20306	Frazier suction tube 6 mm
A20307	Frazier suction tube 7 mm
A20308	Frazier suction tube 8 mm
A20309	Frazier suction tube 9 mm
A20310	Frazier suction tube 10 mm
A20312	Frazier suction tube 12 mm



Baron-Frazier and Frazier Disposable Suction Tubes

Disposable suction tubes eliminate cross-contamination and reduce risk of infection. Save time and money by eliminating cost and difficulty associated with cleaning and maintenance of small lumens. Baron-Frazier lumen length is 80 mm. Frazier lumen length is 110 mm. Available in a box of 10 individually bagged disposable suction tubes.

Features:

- Ergonomic handle
- Atraumatic distal tip
- Color coded handles for easy identification of French size (FR)
- Largest Breadth of Line available
- Latex Free
- 10 per Box

<u>Part #</u>	<u>Description</u>
W02400	BR99-29100 Baron-Frazier 80 mm suction tubes, white 3 FR, 10/pk
W02401	BR99-29103 Baron-Frazier 80 mm suction tubes, light blue 5 FR, 10/pk
W02402	BR99-29105 Baron-Frazier 80 mm suction tubes, pink 7 FR, 10/pk
W02403	BR99-29120 Frazier 110 mm suction tubes, white 3 FR, 10/pk
W02404	BR99-29123 Frazier 110 mm suction tubes, light blue 5 FR, 10/pk
W02405	BR99-29125 Frazier 110 mm suction tubes, pink 7 FR, 10/pk
W02406	BR99-29127 Frazier 110 mm suction tubes, lime green 9 FR, 10/pk
W02407	BR99-29129 Frazier 110 mm suction tubes, wine 11 FR, 10/pk
W02408	BR99-29130 Frazier 110 mm suction tubes, green 12 FR, 10/pk



Needle gauge sizes
and corresponding colors

Gauge	Color
14	Olive
15	Orange
18	Pink
19	Brown
20	Yellow
21	Green
22	Black
23	Lt. Blue
25	Blue
26	Beige
30	Lavender

Economy Disposable Blunt Needles

For use with vacuum systems and application of liquids. Available in various types to meet specific dispensing applications. All tips fit standard luer-lok or luer-slip adapters. Standard stainless needles have molded hubs in colors that correspond to the gauge size.

<u>Part #</u>	<u>Description</u>	<u>ID</u>	<u>OD</u>	<u>Length</u>
W90327	14 gauge, Olive	.069"	.083"	1/2"
W90325	15 gauge, Orange	.059"	.072"	1/2"
W14444	18 gauge, Pink	.033"	.049"	1/2"
W14448	19 gauge, Brown	.027"	.042"	1/2"
W14452	20 gauge, Yellow	.023"	.035"	1/2"
512013	20 gauge, Yellow, with 45° bend	.025"		1/2"
W14455	21 gauge, Green	.020"	.032"	1/2"
W14458	22 gauge, Black	.016"	.028"	1/2"
W14460	23 gauge, Lt. Blue	.013"	.025"	1/2"
W14463	25 gauge, Blue	.012"	.020"	1/2"
W14465	26 gauge, Beige	.011"	.018"	1/2"
W14469	30 gauge, Lavender	.006"	.012"	1/2"
A15700	14 gauge, Olive	.069"	.083"	1"
W90326	15 gauge, Orange	.059"	.072"	1"
W14442	18 gauge, Pink	.033"	.049"	1"
W14447	19 gauge, Brown	.027"	.042"	1"
W14451	20 gauge, Yellow	.023"	.035"	1"
W14454	21 gauge, Green	.020"	.032"	1"
W14457	22 gauge, Black	.016"	.028"	1"
W14461	23 gauge, Lt. Blue	.013"	.025"	1"
A15699	25 gauge, Blue	.012"	.020"	1"

**Forceps**

Stainless steel forceps available in 4 mm and 7 mm sizes.

<u>Part #</u>	<u>Description</u>
A20224	Forceps, 4 mm
A20227	Forceps, 7 mm

**Hartmann Alligator Forceps**

Stainless steel Hartman alligator forceps with serrated jaws for easy removal of hair or cerumen from ear canal.

<u>Part #</u>	<u>Description</u>
W04714	Hartmann alligator forceps, 5-1/2"
A15138	Hartmann alligator forceps, 3-1/2"

**Hartmann Dressing Forceps**

Stainless steel Hartman dressing forceps. Delicate tip, serrated jaws, 5".

<u>Part #</u>	<u>Description</u>
A15140	Hartmann dressing forceps, 5"

**Micro Forceps**

Delicate forceps that allow for greater precision to extract cerumen from the ear canal.

<u>Part #</u>	<u>Description</u>
118819	Economy Grade Micro Alligator Forceps, 8 mm
949358	Premium Grade Micro Alligator Forceps, 3.5 mm
949361	Premium Grade Micro Alligator Forceps, 8 mm
118897	Micro Cupped Jaw Forceps, 1 mm

**Hartman Forceps**

Stainless steel Hartman forceps. Delicate tip, serrated jaws.

<u>Part #</u>	<u>Description</u>
949382	Hartman forceps

**Blunt End Forceps Tweezers**

For inserting a cotton dam into the ear prior to taking an impression.

<u>Part #</u>	<u>Description</u>
W04713	2798 Forceps tweezers, 5"
118854	HalHen 343 Forceps tweezers, 6"

**Lucae Ear Forceps**

The bayonet shape and serrated tips make this a very handy tool for cerumen removal.

<u>Part #</u>	<u>Description</u>
949364	Lucae ear forceps, economy
949367	Lucae ear forceps, premium grade

**Bionix® Lighted Forceps**

Illuminates the ear canal for better visualization, improving accuracy and avoiding the risk of injury from a blind procedure. Forceps open to accommodate objects as large as 5 mm with gripper teeth for a secure hold. Its simple spring grip design allows for easy, single handed operation. Includes ten lighted forceps, one light source, and one magnification lens.

<u>Part #</u>	<u>Description</u>
W97890	2750 Bionix lighted forceps

**Bionix® Disposable Safe Ear Curettes™**

Made of flexible polypropylene and are designed to bend upon encountering an obstacle but not break. They allow healthcare providers to safely and gently remove cerumen. A variety of styles available. 6" length. Available in a box of 50.

<u>Part #</u>	<u>Description</u>
W72568	2999 Orange ControlLoop, for precise control
W72570	4111 Purple VersaLoop, conforms to ear canal
W72569	3444 Red AngleLoop, for hard to reach cerumen
W12561	1222 Green MicroLoop, for tough cerumen
W12562	4888 Blue InfantScoop, for small ears
W12563	9555 White FlexLoop, for all purpose
W72571	6333 Yellow CeraSpoon, for extensive cerumen
W72572	5777 Variety pack (10 each style & 15 white)



Orange ControlLoop has a bent "Shapleigh" style tip that allows wax to be pulled straight out of canal.



Purple VersaLoop has a smooth flexible tip that gives the user exceptional control.



Red AngleLoop has an angled tip that reaches hard-to-get cerumen in older patients.



Green MicroLoop is rigid in construction and designed to remove tough, impacted cerumen.



Blue InfantScoop is designed for smaller ears and may be used through an otoscope.



White FlexLoop is an all purpose curette.

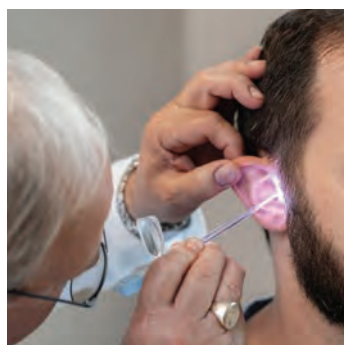

Yellow CeraSpoon is perfect for softer wax, for excessive amounts of cerumen.

**Bionix® Lighted Ear Curette™ with Magnification**

Bionix Lighted Ear Curettes combine illumination and magnification to help healthcare providers take less time to see and safely remove cerumen from the ear canal. A brilliant white light is projected to the tip of the curette illuminating even the most difficult to see ear canals. The disposable light source lasts up to 50-60 cerumen removal procedures. Eliminates the need to use a separate light source to enhance visualization. Single patient use reduces the risk of any cross contamination as well as eliminating the time, labor, and costs associated with re-sterilizing steel curettes.

Standard Packs

50 curettes,
1 light source, 1 magnification lens

Clinic Pack

200 curettes,
4 light sources, 4 magnification lenses



<u>Part #</u>	<u>Description</u>
W70060	2210 Lighted AngleLoop®
W70061	2220 Lighted MicroLoop®
W70062	2230 Lighted WaveCurette™
W72573	2240 Lighted FlexLoop®
W72574	2250 Lighted CeraSpoon®
W72575	2260 Lighted InfantScoop®
W94501	2270 Lighted VersaLoop®
W94502	2280 Lighted CeraPik®
W70063	2245 Variety Pack
<i>(Includes all styles except CeraPik)</i>	

<u>Part #</u>	<u>Description</u>
W97180	2201 Lighted AngleLoop®
W97181	2202 Lighted MicroLoop®
W97182	2203 Lighted WaveCurette™
W97183	2204 Lighted FlexLoop®
W97184	2205 Lighted CeraSpoon®
W97185	2206 Lighted InfantScoop®
W97186	2207 Lighted VersaLoop®
W97187	2208 Lighted CeraPik®
W97188	2209 Variety Pack
<i>(Includes all styles except CeraPik)</i>	

**Bionix® Accessories**

<u>Part #</u>	<u>Description</u>
W72576	2200 Light source
W98150	2265 Magnification lens
A20942	2299 Lanyard for light source



Bionix® Lighted Articulating Ear Curette™

Combines light, magnification, and a 90° articulating tip to work behind an occlusion in the ear canal. Tip articulates by gently pulling back on the trigger. Includes 25 lighted curettes, one light source, and one magnification lens.

Part #	Description
238589	Bionix 2511 Lighted Articulating Ear Curette



Bionix® ClearLook Lighted Ear Curettes

Designed to be a better, safer way to remove ear wax/cerumen and foreign bodies. It features a less obstructed view where finger placement is outside the line of sight. Handle design promotes a natural and comfortable grip with reference markers. Single use curettes prevents cross contamination. Pack includes 50 curettes per box, 1 light source, 1 magnification lens.

Part #	Description
W97191	Bionix 3340 ClearLook lighted FlexLoop ear curettes
W97192	Bionix 3330 ClearLook lighted VersaLoop ear curettes
W97193	Bionix 3310 ClearLook lighted AngleLoop ear curettes
W97194	Bionix 3320 ClearLook lighted MicroLoop ear curettes
W97195	Bionix 3360 ClearLook lighted InfantScoop ear curettes
W97196	Bionix 3345 ClearLook lighted Variety Pack



LightBeam® Rechargeable Lighted Ear Curettes

The LightBeam lighted ear curettes aid in the removal of cerumen and foreign objects from the ear canal. They feature an easily rechargeable light source and patented threaded curette connection. Made from clear polycarbonate plastic and are for single use. The LightBeam Complete Starter kit includes a rechargeable base for the light source, eight different types of curette tips (six each), two tweezers, and a magnifier that fits on the curette.

Part #	Description
626000	Complete Starter Kit
626020	Rechargeable light source only
626021	Charger only (includes charging base, cable, adapter)
626022	Magnifier only



Standard Refill Packs

The refill packs #1 through #8 contain 50 curettes. The #9 tweezers refill pack contains 10 tweezers. The variety pack contains 48 curettes - 6 of each style, 2 tweezers.



Part #	Description
626001	#1 Lighted oval loop curettes
626002	#2 Lighted small spoon curettes
626003	#3 Lighted scoop curettes
626004	#4 Lighted small tri-loop curettes
626005	#5 Lighted large circle loop curettes
626006	#6 Lighted large spoon curettes
626007	#7 Lighted small circle loop curettes
626008	#8 Lighted narrow spoon curettes
626009	#9 Lighted tweezers (contains 10)
626010	Variety Pack (6 of each style curette) (48 curettes, 2 tweezers)



SafeTouch™ Disposable Curettes

Low cost, disposable curettes feature a unique, flexible basket-like tip to gather wax easily. Available in small or large sizes in packs of 50.

Part #	Description
E81111	Small curettes, 50/pk
E81110	Large curettes, 50/pk



EarWay® Pro Wax Removal Tools

Designed with a flexible helical open profile tip. Equipped with measurement markers indicating the distance remaining to the eardrum. Rotate into the ear, collecting the cerumen and extracting it from the ear canal as a single cluster. The clinically tested device ensures that the cerumen is not pushed back into the ear canal during the extraction. Available in a pack of 25.

<u>Part #</u>	<u>Description</u>
114000	EarWay Pro wax removal tool, small blue, 4.2 mm, 25/pk
114001	EarWay Pro wax removal tool, medium purple, 5.4 mm, 25/pk
114002	EarWay Pro wax removal tool, large green, 6.5 mm, 25/pk



Billeau Currettes

Billeau currettes are used for removing cerumen or foreign objects from the external ear canal. The flexible wire loop on the Billeau curette adapts to the curvature of the ear versus other more rigid ear curettes. Available in an economy and premium grade steel in a variety of sizes. Sold individually.

Economy

<u>Part #</u>	<u>Description</u>
118798	Small loop, 2.5 mm
118791	Medium loop, 3 mm
118784	Large loop, 4 mm

Premium Grade

<u>Part #</u>	<u>Description</u>
949331	Small loop, 2.5 mm
949328	Medium loop, 3 mm
949325	Large loop, 4 mm



Lucae Ear Hook

Lucae currettes are designed for moving past cerumen, then getting behind it and pulling. They feature a right angle hook with a small ball on the end. Available in an economy and premium grade steel in a variety of sizes. Sold individually.

Economy

<u>Part #</u>	<u>Description</u>
118805	Small hook, 2 mm
118812	Medium hook, 3 mm
949334	Large hook, 4 mm

Premium Grade

<u>Part #</u>	<u>Description</u>
949337	Small hook, 2 mm
949343	Large hook, 4 mm



Shapleigh Currettes

The Shapleigh currettes come equipped with a long, slim shaft and an angled, serrated loop that is designed to remove cerumen effectively from the ear canal. It can also be used to excise ear canal tissues for a biopsy. The flat handle allows for easier navigation of the tool. Available in an economy and premium grade steel in a variety of sizes. Sold individually.

Economy

<u>Part #</u>	<u>Description</u>
949349	Small loop, 2 mm
949346	Large loop, 3.5 mm

Premium Grade

<u>Part #</u>	<u>Description</u>
949355	Small loop, 2 mm



Buck Ear Curette

One of the easiest and most popular tools in cerumen removal. They are available in a straight or angled blunt end in a variety of sizes. Sold individually.

Straight Curette

<u>Part #</u>	<u>Description</u>
W02425	Size 00
W02426	Size 0
W02427	Size 1
W02428	Size 2
W02429	Size 3

Straight Economy Curette

<u>Part #</u>	<u>Description</u>
118756	Size 00
118749	Size 0
118763	Size 1
118770	Size 2
118777	Size 3

Angled Curette

<u>Part #</u>	<u>Description</u>
W02421	Size 00
W02422	Size 0
W02423	Size 1
W02424	Size 2

**Nelson Tool Set**

Handmade in USA with hardwood handles, surgical steel stem, and fine brushes. The set comes with 12 tools including 7 brushes, 2 wire loops, and 3 wire picks. They can be used for a wide range of applications. Color-coded on the bottom of each tool. Available as a set or individually.

Part #	Description
W05610	Nelson tool set

Individual Tools

Part #	Description
W70081	Black round tip brush, red
W70080	White round tip brush, blue
W70086	White round end brush, white
W70085	White medium round brush, tan
W70083	White cone shaped brush, black
W70084	White small round brush, brown
W70082	White vent brush, yellow
W70091	Large hook, .028 wire, aluminum
W70090	Medium hook, .012 wire, copper
W70089	Small hook, .009 wire, pink
W70087	Wire loop, .009 wire, green
W70088	Wire loop, .012 wire, orange

**Loops**

Orange	Used for removing cerumen from tubing. A stronger wire than the green loop.
Green	Used for removing cerumen from the receiver tube on ITEs and earmold tubing on BTEs.

Picks

Pink	Used for removal of debris from the microphone and receiver ports.
Copper	Used for removal of wax baskets from the receiver tube and ITE instruments.
Aluminum	Used for prying loose batteries that are stuck in ITE and BTE instruments. The sharp hook is inserted on the negative side for removal.

Brushes

Yellow	Used to clean vents where the other brushes will not fit.
Brown	Stiffer than black and is used for cleaning vents and inside earmold tubing.
Black	Tapered, short bristled brush. Useful in cleaning vents on ITEs.
Tan	Soft, fine bristles used on delicate parts. Also for cleaning inside 3 mm and 4 mm tubing.
White	Stiffest bristle, used for cleaning foreign deposits from hearing aids. Also for cleaning 10A and 312 battery contacts. Use with rubbing alcohol for added cleaning.
Blue	Used for cleaning battery contacts on sizes 13A and 675 batteries.
Red	Similar to white, but bristles are longer and softer. In addition to the uses listed above, the brush is also useful for cleaning debris out of the microphone opening.



NanoClean® Fine-Instrument Cleaners

Ideal for cleaning standard and thin tube hearing aids, tympanometer tubes, in-ear monitors, and police radio earpieces. Its soft bristles removes moisture and debris with unique thread-and-pull action. Available a pack of 20.

<u>Part #</u>	<u>Description</u>
W26912	NanoClean Fine-Instrument cleaners, 20/pk



Cedis Cleaning Threads

Special cleaning threads for sound tubes. Inner diameter > 0.9 mm. Ideal for open fit hearing aids. Available in a pack of 30 or a pack of 100

<u>Part #</u>	<u>Description</u>
A20970	Cedis cleaning threads, 30/pk
A20972	Cedis cleaning threads, 100/pk



Cedis VentBrush

Special brushes to clean sound canals and vents. Available in 2.5 mm or 5.0 mm brush diameters. Pack of 10.

<u>Part #</u>	<u>Description</u>
490711	Cedis VentBrush, 2.5 mm, 10/pk
490721	Cedis VentBrush, 5.0 mm, 10/pk



Hearing Aid Cleaning Kit

Five tools needed for daily cleaning built into a comfortable handle.

Kit includes: wax removal brush, wax removal pick, tube & vent cleaner, battery door opener, and battery replacement magnet.

<u>Part #</u>	<u>Description</u>
W72923	Hearing aid cleaning kit



ITE Cleaner Kit

Includes vent cleaning tool (W06079), wax removal tool with loop & magnet (W70271), and mini brush (W05522).

<u>Part #</u>	<u>Description</u>
W83417	ITE cleaner kit

**Wax Removal Tools**

A wire loop on one end and a brush on the other end.

<u>Part #</u>	<u>Description</u>
W06016	Gray wax removal tool
W06017	Black wax removal tool
W06019	Gray wax removal tool with magnet
W06020	Black wax removal tool with magnet

**Wax Removal Tools with Screwdriver**

A wire loop on one end and a screwdriver on the other end.

<u>Part #</u>	<u>Description</u>
W05524	Wax removal tool with metal screwdriver
936865	Wax removal tool with plastic screwdriver

**Wax Removal Tools with Wire Loops**

<u>Part #</u>	<u>Description</u>
W73169	Wax removal tool with loop on one end only, 2-1/2"
742390	Wax removal tool with loop on one end only, 2-1/2", 12/pk
W70271	Wax removal tool with loop and magnet on ends, 2-1/2"
516134	Wax removal tool with loop and magnet on ends, 1-7/8"
W05523	Wax removal tool with loops on both ends, 2-3/4"
W70269	Wax removal tool with loop and brush on ends, 2-1/4"
516236	Wax removal tool with loop and brush on ends, 1-3/4"
516229	Mini tool with brush on end (no loops)

**Mini Brushes**

Used for cleaning contamination from items before disinfecting or sterilizing.

<u>Part #</u>	<u>Description</u>
W05522	Brush only
742357	Brush only, 12/pk
W70270	Brush with loop and magnet
742396	Brush with loop and magnet, 12/pk
516115	Brush with loop only
516119	Brush with magnet only

**Vent Cleaning Tools**

<u>Part #</u>	<u>Description</u>
516245	Black vent cleaning tool with brush
742394	Black vent cleaning tool with brush, 12/pk
516232	Black vent cleaning tool with brush & magnet
516256	Black vent cleaning tool with magnet on tip
516130	Black vent cleaning tool with black 1-1/2" flexible tip
W06079	Black vent cleaning tool with black 1-1/4" flexible tip
W06018	Gray vent cleaning tool with brush and white 1-1/4" flexible tip

**Vent Cleaning Tools With Longer Tips**

<u>Part #</u>	<u>Description</u>
516139	Vent cleaning tool with 3" flexible tip
516181	Vent cleaning tool with 3-1/4" flexible tip and brush
742402	Vent cleaning tool with 3-1/4" flexible tip and brush, 12/pk
W83623	Vent cleaning tool with 3" flexible tip, brush, and magnet
742405	Vent cleaning tool with 3" flexible tip, brush, and magnet, 12/pk
W07896	Black vent cleaning tool with long 3-5/8" flexible tip
516187	Black vent cleaners 5" long nylon wire, no handle

NOTE: Pictures are in same order as the listed descriptions

Office Products

We carry a number of essential daily supplies to keep your office running smoothly. Here you will find everything from organizational items, cleaning and toiletry supplies as well as great display products to enhance your office environment and customer experience.

- Office Supplies
- Furniture & Equipment
- Cleaning Supplies
- Lab Coats
- Safety Supplies
- Ear Models
- Posters
- Displays



Acrylic Countertop Organizer

Multipurpose acrylic countertop organizer with different sized openings. Great for storing ear curettes and other tools for easy identification and retrieval.

<u>Part #</u>	<u>Description</u>
316390	Acrylic countertop organizer, 5.5"H x 5"W



Dressing Jars

Glass dressing jars with stainless steel covers. Designed to help organize office products. Available in a variety of sizes.

<u>Part #</u>	<u>Description</u>
W04720	Glass dressing jar, 3"H x 3"W
W98005	Glass dressing jar, 4"H x 4"W
W72528	Glass dressing jar, 5"H x 5"W
W98006	Glass dressing jar, 6"H x 6"W
W98004	Glass dressing jar, 6-5/8"H x 3"W
017896	Glass dressing jar, 7"H x 4-1/4"W



Stainless Steel Dressing Jar

Stainless steel dressing jar with seamless construction. Designed to help organize office products. Capacity one quart.

<u>Part #</u>	<u>Description</u>
676815	Stainless steel dressing jar, 5"H x 4"W



Supply Trays

Stackable 6" x 9" x 1-1/2" plastic trays to keep patient supplies organized and ready for appointments. One removable divider section included. Other colors available upon request. Labels sold separately

<u>Part #</u>	<u>Description</u>	<u>Part #</u>	<u>Description</u>
W25858	Supply tray, ivory	W25862	Supply tray, white
W25859	Supply tray, red	W25864	Supply tray, black
W25860	Supply tray, blue	W25867	Supply tray, yellow
W25861	Supply tray, gray	W25869	Supply tray, purple

Labels for Supply Trays

W72583	15.609 Labels, 100/pk
--------	-----------------------



Stainless Steel MAYO Non-Perforated Trays

Stainless steel instrument trays for sterile instruments.

<u>Part #</u>	<u>Description</u>
949439	Stainless steel MAYO non-perforated tray, small 11" x 7-1/4"
949442	Stainless steel MAYO non-perforated tray, large 14" x 10-1/2"

**Clipboard**

Brown clipboard, 1/2" capacity. Strong clip with rubber grips holds paper securely. Retractable hanging hole. Dimensions 8-1/2"W x 12"H.

<u>Part #</u>	<u>Description</u>
024922	Clipboard

**Black Sharpie® Peel-Off China Marker**

Create legible marks on metal, glass, china and a variety of other porous and nonporous surfaces. No sharpening required - peel the paper wrapping back for more marker. Fade-resistant and moisture-resistant, wax-pencil formula creates easy-to-see marks. Erases easily and cleanly with a damp cloth.

<u>Part #</u>	<u>Description</u>
975212	Black Sharpie peel-off China marker

**Counter Call Bell**

Set this bell out to call you when away from the service counter. Dimensions 3" diameter.

<u>Part #</u>	<u>Description</u>
W98105	Counter call bell

**Hand-held Vanity Mirror**

The hand-held vanity mirror comes equipped with 5X magnification on one side and standard mirror on the other side. It adjusts from hand-held to counter top viewing, has a chrome finish, and includes a travel pouch for easy storage and portability. Dimensions: 5-1/2" diameter.

<u>Part #</u>	<u>Description</u>
W04988	Hand-held vanity mirror

**Swivel Vanity Mirror**

Demonstrate hearing instrument fittings with the swivel vanity mirror. One side is a standard mirror and the other side is 3X magnification. It features a chrome finish with a weighted base and adjustable height option. Dimensions: 9" diameter.

<u>Part #</u>	<u>Description</u>
W04989	Swivel vanity mirror

**Mirror Go Round Expandable Mirror**

A four panel expandable mirror that is easy to use and perfect for viewing those hard to see places. It easily transforms into a hands-free mirror and folds for easy transport. Folded dimensions: 5" x 2-3/4" x 1". Expands to 19" long. Each panel is 5" x 2-3/4".

<u>Part #</u>	<u>Description</u>
A20248	Mirror Go Round expandable mirror

**Dual USB Wall Block Charger**

Charge two devices simultaneously. Compact, lightweight, portable, easy to store. With global voltage compatibility (100V-240V), compatible with all standard USB powered devices at up to 2.1A.

<u>Part #</u>	<u>Description</u>
975000	Dual USB wall block charger

**Alkaline Batteries**

A variety of alkaline batteries. Sold individually.

<u>Part #</u>	<u>Description</u>	<u>Part #</u>	<u>Description</u>
887935	AA alkaline battery	887976	D alkaline battery
893934	AAA alkaline battery	893933	9 V alkaline battery
893935	AAAA alkaline battery	W22050	N alkaline Battery, 1.5V
887968	C alkaline battery		

**Lithium CR2450 Battery**

Lithium 3.0 V CR2450 battery is a non-rechargeable button/coin cell battery commonly used in watches, computer motherboards, medical devices, etc. Available individually.

<u>Part #</u>	<u>Description</u>
606120	Lithium CR2450 battery

**EvridWear® Cut Resistant Finger Cots**

The finger cots offer protection and relief. Unlike the gel silicone finger cots, these finger cots breathe and your finger will be protected without feeling sticky and wet. They are also cut-resistant, allowing you to use sharp tools with the protector on with fewer worries about cuts or abrasions. Protect your favorite gloves with this finger protector, making your gloves last longer, or use them when you don't need a full glove to perform tasks that are prone to cuts or abrasions. Available in a pack of 20.

<u>Part #</u>	<u>Description</u>
927200	EvridWear cut resistant finger cots, small/medium, 20/pk
927201	EvridWear cut resistant finger cots, large/Xlarge, 20/pk

**Sharps Container**

This safe, disposable container is designed for needles, syringes, lancets, razors and sharp objects. When full, properly dispose of container. Not for disposal in landfills.

<u>Part #</u>	<u>Description</u>
393170	Sharps container, 1 quart

**First Aid Kit**

This first aid kit is designed for home, office or auto with 113 pieces and meets or exceeds Federal OSHA Regulation 1910.151b. Single-use packaging ensures germ-free products. Plastic case features a built-in handle and is also wall-mountable. Kit includes: 50 alcohol pads, two antibiotic ointment packets, two burn ointment packets, one cold pack, 50 plastic bandages, 3/4" x 3", one 2" conforming gauze roll, one first aid tape, two nitrile gloves, one forceps, one scissors, and one first aid guide.

<u>Part #</u>	<u>Description</u>
310186	First Aid Kit, 25 person

**Facial Tissue**

This soft, absorbent facial tissue is a 2-ply tissue in a pop-up box, with 100 tissues per box.

<u>Part #</u>	<u>Description</u>
001991	Facial tissue

**Paper Towels**

Made from 100% recovered fiber materials. Towels are 2-ply and have 85 sheets per roll.

<u>Part #</u>	<u>Description</u>
W70193	Paper towels

**C-Fold Paper Towels**

Tough, absorbent towels. Made from 100% recycled content, 88% post-consumer. EPA compliant. Thickness of 1-ply. Folded Dimensions: 10" x 3 1/2". Sheet size: 10" x 13". Sold in a pack of 200 towels.

<u>Part #</u>	<u>Description</u>
310500	C-Fold paper towels, 200/pk

**Toilet Paper**

Soft, absorbent, 2-ply tissue. Suited for restroom applications. Each roll has 400 sheets measuring 4.50" x 3.25". Made from 100% recycled content, 80% post-consumer material. Available in a case of 96 rolls.

<u>Part #</u>	<u>Description</u>
300323	Toilet paper, 96/pk

**Microfiber Cleaning Cloth**

Blue, microfiber cleaning cloth can be used with earmold cleaner sprays to clean hearing instruments and earmolds, as well as other office products. Available in a pack of 100.

<u>Part #</u>	<u>Description</u>
516339	Microfiber cleaning cloth, 100/pk

**Easy Screen® Cleaning Wipes**

Easy Screen cleaning wipes feature the power of 70% isopropyl alcohol (IPA) and is compatible with touchscreen healthcare equipment. Rapidly cleans dirt, grime, fingerprints, and smudges. Fast drying, no residue, anti-fogging anti-streaking. Available in a canister of 70.

<u>Part #</u>	<u>Description</u>
104200	Easy Screen cleaning wipes, 70/canister

**McKesson Alcohol Prep Pads**

Sterile, single use, latex-free pads saturated with 70% isopropyl alcohol. Ideal for cleaning specula, ear light tips, testing and fitting tips, etc. Individual, disposable pads are enclosed in foil packages to maintain sterility for single use. Pre-moistened, soft, non-woven material maintains a moist state for gentle, yet effective, use. Wipe dimensions: 1.2" x 2.6". Available in a box of 200.

<u>Part #</u>	<u>Description</u>
W12684	Alcohol prep pads, 200/bx

**AccuWipe Delicate Task Wipes**

Recycled task wipes are made with recycled fiber. They are a soft 1-ply, nonabrasive, low-lint wiping cloth that is ideal for delicate surfaces. Dimensions: 4.5" x 7.9". Available in a dispenser box of 280 wipes.

<u>Part #</u>	<u>Description</u>
140210	AccuWipe delicate task wipes, 280/bx

**Tech-care® Hearing Aid Wipes**

These individually packaged, premoistened wipes can be used by both patients and clinicians. Use in-office or as a resale item. Package dimensions: 2-3/8" x 3-1/8". Available in a box of 40 wipes.

<u>Part #</u>	<u>Description</u>
A15502	Tech-care Hearing aid wipes, 40/pk

**Tech-care® Lotion Soap**

The Tech-care lotion soap is a mild, pH balanced hand cleanser recommended for frequent use. Fortified with skin conditioners to provide a rich and creamy lather, leaving hands with a powery-smooth after feel. 16 oz pump bottle.

<u>Part #</u>	<u>Description</u>
W05160	Tech-care lotion soap, 16 oz

**Purell® Advanced Foam Hand Sanitizer**

This foam hand sanitizer is a supplement to normal hand washing or whenever soap and water hand washing is not immediately available. Evaporates quickly and leaves hands soothed and refreshed. No water or towels needed. Kills 99.99% of most common germs. The Touch free dispenser holds a 1200 ml refill and has a "skylight" window to see when refill is almost empty. LED light shows that dispenser is ready to use. Up to 30,000 uses from three alkaline C batteries. Three year performance guarantee. Use the universal mount stand for Purell LTX or TFX dispensers.

<u>Part #</u>	<u>Description</u>
W93224	Purell 5392 instant foam hand sanitizer refill, 1200 ml
W93223	Purell 2720 TFX Touch Free dispenser
W93227	Purell 2427-DS touch-free universal mount stand only

**Adjustable Pneumatic Exam Stool**

The stool features a padded and upholstered black round seat. It comes on a sturdy 5-star base with durable casters for great mobility, and the pump height is adjustable from 23" to 33". Great quality and built to last for many years.

<u>Part #</u>	<u>Description</u>
949406	Adjustable pneumatic exam stool

**Welch Allyn® Green Series™ 900 Procedure Light**

Featuring six intensity controlled LEDs, outstanding durability, extraordinary maneuverability, unparalleled spot quality and multiple mounting options, the Green Series 900 Procedure Light is ready for the most rigorous medical setting. The LEDs do not require replacement and are a brighter light than halogen while consuming less energy for improved facility efficiencies. See true tissue color rendition while reducing cost of ownership. Five year warranty.

<u>Part #</u>	<u>Description</u>
214800	Welch Allyn 44900-C Procedure light with ceiling mount

**UMF Medical 8612 ENT Chair**

The UMF Medical 8612 ENT Chair has a manually adjustable backrest, footrest, and foot operated pump for hi-lo movement. It features a 360 degrees rotation, hinged arms, and 250 lb weight capacity with a sturdy steel frame. Ultra comfort seamless top with antimicrobial guard. A 10 degree elevation from horizontal position. Three year manufacturer's limited warranty. Available in four color options.

NOTE: This is a non-stock item and ships direct from vendor. Bulk shipping charges apply.

<u>Part #</u>	<u>Description</u>
117900	UMF Medical 8612 ENT chair, black
117901	UMF Medical 8612 ENT chair, steel blue
117902	UMF Medical 8612 ENT chair, mocha
117903	UMF Medical 8612 ENT chair, midnight blue

**UMF Medical 8678 Power Exam Chair**

The UMF Medical 8678 power chair offers patient comfort and the convenience of an electro-mechanical actuator. The chair also provides easy access with fully articulating arms and 19" (48.3 cm) low access seat height. Full control of seat height and backrest angle with a two function hand control. The UMF Medical auto-position armrest and leg section mechanisms automatically adjust to match the backrest angle, allowing quick and effortless recline of patients to 30 degrees from horizontal.

NOTE: This is a non-stock item and ships direct from vendor. Bulk shipping charges apply.

<u>Part #</u>	<u>Description</u>
017901	UMF 8678 Power exam chair, black
017904	UMF 8678 Power exam chair, steel blue

**Manual Hydraulic Reclining Chair with Footrest**

This hydraulic chair comes with a heavy-duty chrome base for added support and durability. It reclines up to 150 degrees and it has a fully adjustable and removable headrest. Specifications: Inside arms 19.25", outside arms 24.5", seat depth 20" (front to back), height of seat back 26", travel range 20" - 26" (top of seat cushion to floor), weight capacity: 350 lbs. (Hydraulic rated at 550 lbs.). Black color.

NOTE: This is a non-stock item and ships direct from vendor. Bulk shipping charges apply.

<u>Part #</u>	<u>Description</u>
949409	Manual hydraulic reclining chair with footrest

**Life-Size Ear Model**

One piece, life size model shows the outer ear, ear canal, and inner ear mechanisms. Dimensions: 3" x 4" x 2-1/2".

<u>Part #</u>	<u>Description</u>
W15680	Life-Size ear model

**Clear Ear Model**

Full size model designed to aid viewing of the entire ear including the ear canal, middle ear components, and inner ear components. Comes with a white stand and an educational card.

<u>Part #</u>	<u>Description</u>
A20427	Clear ear model

**Auditory Ossicles Set**

Life size replicas of the malleus, incus and stapes are labeled and mounted in clear plastic. Dimensions: 2-1/4" diameter, 3/4" deep.

<u>Part #</u>	<u>Description</u>
W15678	Auditory ossicles set

**Silicone Demonstration Ears**

Great for learning how to take proper earmold impressions. Also good for showing hearing aid users how to insert and remove earmolds, ITE instruments, and CIC instruments. Beige ears are approximately 2" x 1-1/2" x 1-1/4". Clear ears are approximately 2" x 2" x 1-1/2".

<u>Part #</u>	<u>Description</u>
W04937	Silicone demonstration ears, beige pair
W04938	Silicone demonstration ears, beige left ear
W04939	Silicone demonstration ears, beige right ear
W72960	Silicone demonstration ears, clear pair

**Acrylic Stand**

Clear acrylic stand, ideal for displaying the transparent or silicone demo ears. (Ears not included).

<u>Part #</u>	<u>Description</u>
W72981	Acrylic stand



Deco Column

The multi-purpose solution that offers numerous and flexible possibilities. Columns include a white egger deco ear, your choice of a left or right ear, and are available in many different colors. Three column sizes: Small 3.7" tall, Medium 4.49" tall, or Large 6.46" tall.

With Left Ear

Part #	Description	Color
637010	87700-L Small	white
637011	87701-L Medium	white
637012	87702-L Large	white
637013	87717-L Small	black
637014	87718-L Medium	black
637015	87719-L Large	black
637016	87782-L Small	red
637017	87783-L Medium	red
637018	87784-L Large	red
637019	87785-L Small	blue
637020	87786-L Medium	blue
637021	87787-L Large	blue
637022	87738-L Small	granite
637023	87739-L Medium	granite
637024	87740-L Large	granite
637025	87880-L Small	Aluminum-Silver
637026	87881-L Medium	Aluminum-Silver
637027	87882-L Large	Aluminum-Silver

With Right Ear

Part #	Description	Color
637110	87700-R Small	White
W04538	87701-R Medium	White
637112	87702-R Large	White
637113	87717-R Small	Black
637114	87718-R Medium	Black
637115	87719-R Large	Black
637116	87782-R Small	Red
637117	87783-R Medium	Red
637118	87784-R Large	Red
637119	87785-R Small	Blue
637120	87786-R Medium	Blue
637121	87787-R Large	Blue
637122	87738-R Small	Granite
637123	87739-R Medium	Granite
637124	87740-R Large	Granite
637125	87880-R Small	Aluminum-Silver
637126	87881-R Medium	Aluminum-Silver
637127	87882-R Large	Aluminum-Silver

Deco Column in Metallic Design - Left Ear

Part #	Description	Color
637028	87170-L Small	Silver-metallic
637029	87171-L Medium	Silver-metallic
637030	87172-L Large	Silver-metallic
637031	87173-L Small	Mango-metallic
637032	87174-L Medium	Mango-metallic
637033	87175-L Large	Mango-metallic

Deco Column in Metallic Design - Right Ear

Part #	Description	Color
637128	87170-R Small	Silver-metallic
637129	87171-R Medium	Silver-metallic
637130	87172-R Large	Silver-metallic
637131	87173-R Small	Mango-metallic
637132	87174-R Medium	Mango-metallic
637133	87175-R Large	Mango-metallic



White Silicone Ear Only

Part #	Description
A14808	27902 white silicone ear only, left
A14809	27903 white silicone ear only, right

Timeless Deco Display Column

The "Timeless" deco display column consists of glazed acrylic glass and anodized aluminum. Works great with Magic Ears (not included). See below to purchase separately.

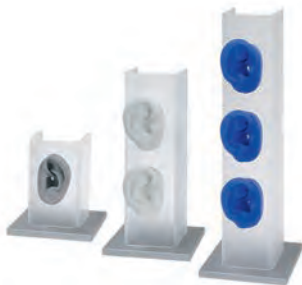

Part #	Description
637210	Timeless deco display column, small, 10 cm
637211	Timeless deco display column, medium, 20 cm
637212	Timeless deco display column, large, 30 cm

Magic Ears

Magic Ears stick to all magnetic surfaces like the Timeless deco displays. Left and right ears available in different colors.



Left Ear

Part #	Description
637310	Magic ears, white
637311	Magic ears, beige
637312	Magic ears, grey
637313	Magic ears, light blue
637314	Magic ears, ruby red
637315	Magic ears, dark blue

Right Ear

Part #	Description
637410	Magic ears, white
637411	Magic ears, beige
637412	Magic ears, grey
637413	Magic ears, light blue
637414	Magic ears, ruby red
637415	Magic ears, dark blue

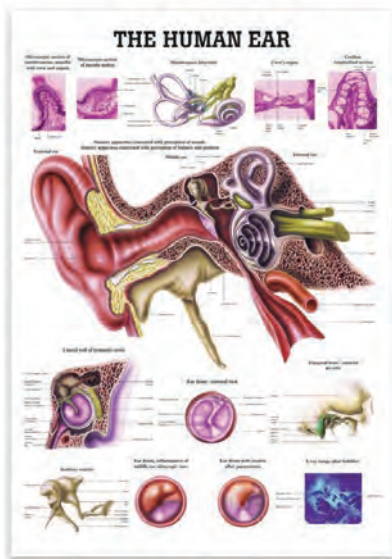

The Human Ear Poster

Poster Size 27.55" x 39.37"

<u>Part #</u>	<u>Description</u>
W15693	The Human Ear poster

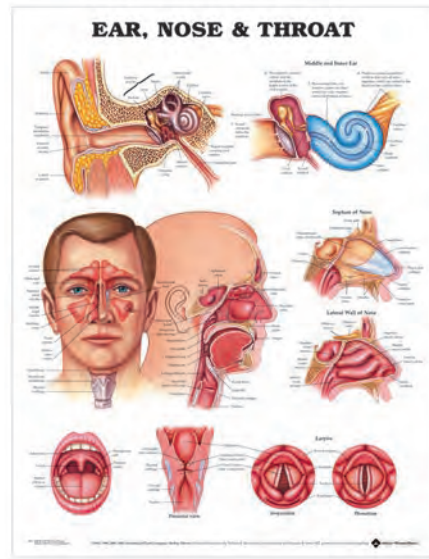

Ear, Nose & Throat Poster

Poster Size 20" x 26"

<u>Part #</u>	<u>Description</u>
W80156	Ear, Nose & Throat poster



Middle Ear Conditions Poster

Poster Size 20" x 26"

<u>Part #</u>	<u>Descriptions</u>
W15690	Poster, not laminated
W15688	Poster, laminated

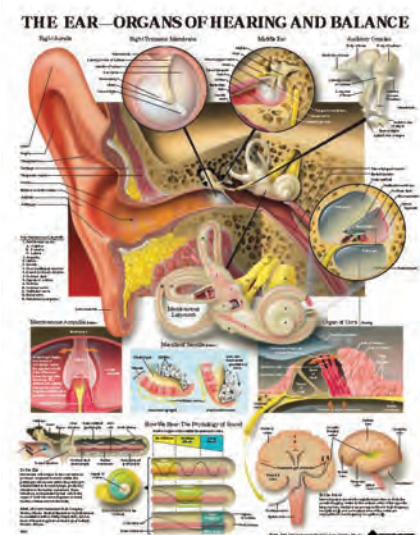

The Ear - Organs of Hearing and Balance Poster

Poster Size 20" x 26"

<u>Part #</u>	<u>Description</u>
W15682	The Ear-Organs of Hearing and Balance poster



Your Ears Hearing & Balance Poster

Poster Size 20" x 26"

<u>Part #</u>	<u>Description</u>
W80159	Your Ears Hearing & Balance poster

Lab Coats

A great way to professionalize your office staff. White coats, made of performance blended poplin, wrinkle-resistant finish, feature a left chest pocket and two lower pockets with non-yellowing UV button front. Hip and knee length styles available in both mens and womens sizes. There is a three week lead time for un-embroidered coats.

Embroidered logos, names, and titles can be added to the lab coats for that personal touch. Embroidered coats are non-returnable. Some logos already available. Please allow 4-6 weeks lead time for embroidered coats.

KP10



Hip Length Lab Coats

Men's KP10

Part #	Description
738003	KP10 mens, small
738004	KP10 mens, medium
738005	KP10 mens, large
738006	KP10 mens, XL
738007	KP10 mens, 2XL
738008	KP10 mens, 3XL
738009	KP10 mens, 4XL

Men's KP10 Long Length

Part #	Description
738107	KP10L mens long, 2X
738109	KP10L mens long, 4X

Women's KP11

Part #	Description
738012	KP11 womens, small
738013	KP11 womens, medium
738014	KP11 womens, large
738015	KP11 womens, XL
738016	KP11 womens, 2XL

KP14



Knee Length Lab Coats

Men's KP14

Part #	Description
738031	KP14 mens, 32
738032	KP14 mens, 34
738033	KP14 mens, 36
738034	KP14 mens, 38
738035	KP14 mens, 40
738036	KP14 mens, 42
738037	KP14 mens, 44
738038	KP14 mens, 46
738039	KP14 mens, 48
738040	KP14 mens, 50
738041	KP14 mens, 52
738042	KP14 mens, 54
738043	KP14 mens, 56
738044	KP14 mens, 58
738045	KP14 mens, 60

Men's KP14 Long Length

Part #	Description
738136	KP14L mens long, 42
738137	KP14L mens long, 44
738138	KP14L mens long, 46
738140	KP14L mens long, 50
738142	KP14L mens long, 54
738144	KP14L mens long, 58
738145	KP14L mens long, 60

Women's KP13

Part #	Description
738020	KP13 womens, small
738021	KP13 womens, medium
738022	KP13 womens, large
738023	KP13 womens, XL
738024	KP13 womens, 2XL
738025	KP13 womens, 3XL
738026	KP13 womens, 4XL

KP10



Men's Size Chart

Size	XS	S	M	L	XL	XXL	3XL	4XL	5XL	6XL	7XL	8XL
Chest Size	32-34	36-38	40-42	44-46	48-50	52-54	56-58	60-62	64-66	68-70	72-74	76-78

NOTE: If waist size is larger than chest size, use waist measurement as size.

Height: Short 5'3" - 5'7", Regular: 5'7" - 5'11", Long: 5'11" - 6'3"

Women's Size Chart

	XS		S		M		L		XL		XXL		3XL		4XL	
Size	2	4	6	8	10	12	14	16	18	20	22	24	26	28	30	32
Bust	31.5-32	32.5-33	33.5-34	34.5-35	35.5-36	36.5-37.5	38-39	39.5-40.5	41.5-42.5	43.5-44.5	45.5-46.5	47.5-48.5	49.5-50.5	51.5-52.5	53.5-54.5	55.5-56.5
Waist	23.5-24	24.5-25	25.5-26	26.5-27	27.5-28	28.5-29.5	30-31	31.5-32.5	33-34.5	35-36.5	37-38.5	39-40.5	41-42.5	43-44.5	45-46.5	47-48.5
Hip	33-33.5	34-34.5	35-35.5	36-36.5	37-37.5	38-39	39.5-40.5	41-42	42.5-44	44.5-46	46.5-48	48.5-50	50.5-52	52.5-54	54.5-56	56.5-58

Height: Petite 4'11" - 5'3", Regular: 5'4" - 5'7", Long: 5'8" - 5'11"

KP11





Disposable Knee Length Lab Coat

Made from spun-bond polypropylene that provides durability, resistance to moisture, and breathability for reliable protection and comfort. Designed for light to medium duty applications. Each lab coat features five plastic snaps, three pockets, a ribbed knit collar, and ribbed cuffs for enhanced fit, versatility, and security. Full, knee-length, long-sleeved coat provides physical barrier to protect user and clothing from dirt, dust, and other hazardous particles. Universal, unisex design accommodates most users. Not Made with Natural Rubber Latex. Blue color, single use, size Large/Extra Large.

<u>Part #</u>	<u>Description</u>
171260	Disposable knee length lab coat



Milk Chocolate Ears

The milk chocolate ears come individually wrapped in silver foil. Available in a pack of 24. *Note: This is a temperature sensitive item. During warm weather conditions, please use expedited shipping to ensure the item arrives in the best condition possible.*

<u>Part #</u>	<u>Description</u>
W12389	Milk chocolate ears, 24/pk



Scotch® Mounting Tape

Double-sided, foam mounting tape. Holds up to two pounds. Use on most wall surfaces including tile and wood. Dimensions: 1/2" x 6-1/4'.

<u>Part #</u>	<u>Description</u>
W70221	Scotch mounting tape



Magnetic Tape

Peel and stick magnetic tape that can be cut to a desired size, 1" x 10'.

<u>Part #</u>	<u>Description</u>
W70228	Magnetic tape



Magnets

Each magnet has a high-tack peel-and-stick backing that adheres to any clean, dry surface. Great for organizing test cables or tools.

<u>Part #</u>	<u>Description</u>	<u>Strength</u>	<u>Pack</u>
136461	Magnet A 1/4"	0.6 lb	20/pk
136463	Magnet B 3/8"	1.2 lb	10/pk
136465	Magnet C 1/2"	1.8 lb	10/pk
136467	Magnet D 5/8"	2.4 lb	10/pk
136469	Magnet E 3/4"	3.6 lb	10/pk
136490	Magnet set of 5 sizes		52/pk



Duct Seal

Non-hardening compound in a five pound block. Adheres to most clean, dry surfaces. Great for sealing sound booths.

<u>Part #</u>	<u>Description</u>
W92560	Duct seal, 5 lb block

Diagnostic Equipment and Supplies

Diagnostic equipment and supplies are a pivotal product category for our Audiologists and Hearing Healthcare Professionals. Here you will find all the supplies necessary to test and diagnose hearing loss.

- Ear Lights
- Otoscopes
- Video Oscopes
- Headlamps & Loupes
- Single Use Eartips
- Testing Equipment
- Testing Supplies
- Recording Paper
- Electrodes and Supplies
- Listening Stethoscopes



Basic Cerumen Management Kit

The basic cerumen management kit is a cost effective kit designed for medical professionals who already have an otoscope, but need an effective tool for cerumen removal. There are three lighted cerumen loops included with the kit: two SofTouch loops (one adult, one pediatric), and one adult stainless steel loop.

<u>Part #</u>	<u>Description</u>
450348	Basic cerumen management kit

Accessories

W70151	Replacement bulb
W70263	SofTouch nylon cerumen loop
W70264	Stainless Steel cerumen loop
W70265	Adult disposable curettes, 50/pk
W70266	Pediatric disposable curettes, 50/pk
W70267	Disposable curette adapter
893934	AAA alkaline battery



Disposable Pocket Ear Light

A disposable, economic pocket light that comes with one straight tip.

<u>Part #</u>	<u>Description</u>
713355	Disposable white pocket ear light with tip
742450	Disposable white pocket ear light with tip, 6/pk



PROs Vented Earlight Tips

Pack of four vented earlight tips. These tips fit the disposable pocket ear light (713355).

<u>Part #</u>	<u>Description</u>
A16741	24122 PROs Vented earlight tips, 4/pk



Cerumen Management Tips

Designed to fit the disposable pocket ear light (713355), and Oto-Probe II. Two per pack (*one small, one large*). The scoop tips come in a pack of four.

<u>Part #</u>	<u>Description</u>
A16743	24124 Stainless steel loop tips, 2/pk: 1 small, 1 large
A16744	24125 Nylon loop tips, 2/pk: 1 small, 1 large
A16742	24123 Scoop tips, 4/pk



Tech-care® LED Ear Light with Straight Tip

A bright and economical LED ear light. It comes with two AAA batteries. Also available with a straight tip.

<u>Part #</u>	<u>Description</u>
742302	Tech-care LED ear light with batteries and straight tip
742306	Tech-care LED ear light with batteries
529100	Straight tip with slotted base
893934	AAA alkaline battery



LED Lenser Light

The LED Lenser light features a bright white LED light and comes complete with a storage pouch and one straight ear light tip. Uses three N batteries (included).

<u>Part #</u>	<u>Description</u>
W70231	LED Lenser light with straight tip
W70226	LED Lenser light only
<i>Replacement tips and battery</i>	
529100	Straight tip with slotted base
W70229	Wire loop tips, 2/pk: 1 small, 1 large
W70230	Nylon loop tips, 2/pk: 1 small, 1 large
W83333	Plastic scoop tips, 4/pk
957806	Vented tips 4/pk
W22050	Replacement N battery



Luxamed® LED Penlight

Bright LED light with clear acrylic probe tip that illuminates entirely when light is turned on. Life time LED 100.000 h. Easy push style on/off switch. Uses two AAA batteries (included). Black color.

<u>Part #</u>	<u>Description</u>
198350	Luxamed LED penlight with clear probe tip
198351	Luxamed clear probe tip
198352	Luxamed scaled probe tip
893934	AAA alkaline battery

**Adlite Pro™ LED Penlight**

LED lamp with bright, white illumination for true tissue rendering. LED lamp provides 10,000 hours of use. Measures 5-5/8" long by 1/2" diameter. Comes complete with two AAA batteries and case. Lifetime warranty on lamp cartridge and penlight.

<u>Part #</u>	<u>Description</u>
915112	Adlite Pro LED penlight
W03825	Straight tip
893934	AAA alkaline battery

**Welch Allyn® Professional Ear Light**

Halogen light for true tissue color and consistent, long lasting illumination. Brass with black matte finish for durability. Uses two AAA batteries (included).

<u>Part #</u>	<u>Description</u>
W08223	Welch Allyn 76600 professional ear light only
742765	Welch Allyn 76600 professional ear light with straight tip
W03825	Straight tip
W08201	Welch Allyn 07600 replacement halogen bulb
893934	AAA alkaline battery

**Heine mini-e Ear Light**

A sturdy, long-life diagnostic light in a compact pocket design with chrome head. Bright, concentrated light, now with unique LED^{HQ} that evenly distributes light from edge to edge and has accurate natural color portrayal. The attachment clip has an integrated on/off switch and switches off automatically when replaced in the pocket. Uses two AAA batteries (included). The mini-e head comes with permanent ear tip.

<u>Part #</u>	<u>Description</u>
A14791	mini-e ear light with tip

Replacement Parts for Halogen mini-c Light

A14813	Replacement ear light tips, 6/pkg
A14814	Xenon halogen spare bulb

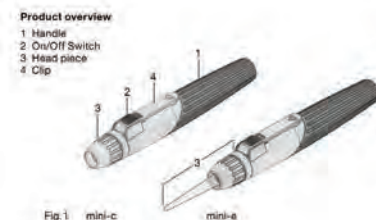
**Bionix® Lighted Placement Tool**

Light projects to the tip of the placement tool and is enhanced by magnification. Illuminates five depth guides placed at 5 mm increments. Great for inserting oto blocks when taking ear impressions. Includes 15 tips, one light source, and one magnification lens.

<u>Part #</u>	<u>Description</u>
238601	Bionix 2850 lighted placement tool
W72576	Bionix 2200 light source



Heine K180 Fiber Optic Otoscope

A fiber optic illumination otoscope with XHL Xenon Halogen technology that ensures homogeneous, very bright illumination and an unobstructed view of the ear canal and tympanum. Constructed of light, high impact polycarbonate and 3X magnification scratch-resistant acrylic viewing window. Swiveling viewing window built into instrument. Uses AllSpec specula.

Kit includes: K180 otoscope head, BETA4 USB rechargeable handle with USB cord and power supply, Fiber Optic bulb, four reusable specula sizes: 2.4 mm, 3 mm, 4 mm, 5 mm, and a soft carrying case.

<u>Part #</u>	<u>Description</u>
696682	Heine K180 FO Rechargeable otoscope kit
696695	Heine K180 FO 3.5 V XHL otoscope head only, AV (<i>standard Heine connector</i>)
E85433	Heine X-002.88.078 Replacement bulb



Heine BETA® 400 Fiber Optic Otoscope

The most advanced high-quality otoscope. Fiber optic XHL illumination ensures homogeneous, very bright illumination and an unobstructed view. With a magnification factor of 4.2X and multi-coated precision optics for sharp spatial images, it provides for the best diagnosis. Combined with a large field of view, the ear canal and tympanum are clearly visible at a glance. The unique opening mechanism can be operated with one hand and flips up the optical system. Application of instruments through the device is easily possible. Uses AllSpec specula. Five year manufacturer's warranty.

<u>Part #</u>	<u>Description</u>
696746	Heine BETA 400 Fiber Optic XHL otoscope head, AV (<i>standard Heine connector</i>)
696510	Heine BETA 400 Fiber Optic XHL otoscope head, TL connector
E85433	Heine X-02.88.078 Replacement 3.5 V XHL bulb



Heine BETA® Handle

The Heine BETA handle is one basic handle for any situation. Choose between alkaline battery (BETA dry-cell) or rechargeable (BETA4 USB rechargeable handle with USB cord and plug-in power supply or BETA4 NT for NT4 table charger). Enjoy enhanced mobility with USB charging or convenient desk charging in the Heine NT4 table charger. All BETA handles feature short-circuit protection and a continuous ceramic brightness control. The BETA4 rechargeable handles are compatible with all 3.5 V XHL and LED Heine instruments.

<u>Part #</u>	<u>Description</u>
696236	Heine TL BETA battery handle 2.5 V (<i>uses C batteries. Not included</i>)
696259	Heine BETA4 USB rechargeable handle with USB cord and plug-in power supply
696576	Heine BETA4 NT rechargeable handle
696577	Heine NT4 table charger
887968	Alkaline C battery



XHL #049 bulb

Heine Accessories

For older K100 and BETA100 otoscopes.

<u>Part #</u>	<u>Description</u>
696349	Heine X-002.88.049 Xenon Halogen Replacement bulb

Heine mini 3000® 2.5 V Otoscopes

The Heine mini 3000 otoscopes are a compact, pocket-sized otoscope. They feature enhanced XHL Xenon Halogen Technology or LED illumination with 100% more light and perfect color rendering. The Fiber Optic version allows for distal, reflex-free illumination of tympanum and ear canal. They come equipped with a swiveling viewing window that provides 3X magnification. The shockproof, no-slip battery handle is sturdy and easy to maneuver, complete with two AA alkaline batteries. The clip attaches to a pocket and turns off automatically when attached. It also has a simple on/off switch. The mini 3000 is available in three versions: Conventional halogen, Fiber Optic halogen, and Fiber Optic LED. They are offered in two different sets or as individual components. Compatible with Heine AllSpec specula. Five year manufacturer's warranty.

Set 1 Includes: mini 3000 otoscope head, handle with two AA batteries, four reusable specula, ten disposable 4 mm specula, and hard case.

Set 2 Includes: mini 3000 otoscope head, handle with two AA batteries, and ten disposable 4 mm specula.

Conventional
Halogen



W04884
Conventional
bulb



Heine mini 3000® Conventional Halogen Otoscope

This otoscope has direct illumination with a XHL Xenon Halogen bulb that offers 100% more light compared with conventional bulbs. Very bright, concentrated white light for perfect color rendering illumination.

Part #	Description
W04882	Heine mini 3000 Conventional set 1, black
696445	Heine mini 3000 Conventional set 2, black
W04886	Heine mini 3000 conventional otoscope head only

Conventional Accessories

W04884	Heine X-01.88.110 conventional XHL Xenon halogen bulb
197754	Economy conventional halogen bulb
W04879	Replacement lens (<i>no screw</i>)
W04880	Screw for replacement lens
W04887	Replacement lens & screw
A20130	Spring washer for screw

Fiber Optic
Halogen



W04883
Fiber Optic
halogen bulb



Heine mini 3000® Fiber Optic Halogen Otoscope

Fiber Optic otoscope comes equipped with a XHL Xenon Halogen bulb with distal Fiber Optic (FO) illumination which allows for reflex-free illumination of tympanum and ear canal.

Part #	Description
W04881	Heine mini 3000 Fiber Optic set 1, black
696683	Heine mini 3000 Fiber Optic set 1, blue
696431	Heine mini 3000 Fiber Optic set 2, black
W04885	Heine mini 3000 Fiber Optic otoscope head only

Fiber Optic Accessories

W04883	Heine X-01.88.105 Fiber Optic XHL Xenon halogen bulb
197755	Economy Fiber Optic halogen bulb
A20136	Replacement lens
A20137	Screw for replacement lens

Fiber Optic
LED



Heine mini 3000® Fiber Optic LED Otoscope

Fiber Optic LED otoscope comes with LED Fiber Optic distal illumination for reflex-free illumination of tympanum and ear canal. The LED has a consistent light output throughout the whole working life without ever having to change a bulb, and is twice as bright as Xenon Halogen instruments.

Part #	Description
696422	Heine mini 3000 Fiber Optic LED otoscope set 1, black
696452	Heine mini 3000 Fiber Optic LED otoscope set 2, black
696425	Heine mini 3000 Fiber Optic LED otoscope head only



Heine mini 3000 Battery Handle

Compact battery handle in a high quality, modern design. Chrome finish upper section and refined plastic on lower section. Attachment clip with integrated on/off switch. Switches off automatically when returned to the pocket. Fits all versions of the mini 3000 otoscopes. Uses two alkaline AA batteries (included).

<u>Part #</u>	<u>Description</u>
696519	Heine mini 3000 battery handle with 2 AA alkaline batteries, black
887935	AA Alkaline battery



Replacement Parts for Older Heine mini 2000 Otoscopes

<u>Part #</u>	<u>Description</u>
W04876	Heine X-01.88.037 XHL Bulb, fiber optic
W04877	Heine X-01.88.056 XHL Bulb, conventional (also fits the Minilux)
W04878	Z-937.04.000 Battery cap

Heine Specula

AllSpec Disposable Specula and Reusable Specula

The AllSpec disposable specula and the reusable specula fit BETA 400, BETA 200, K180, and mini 3000 Otoscopes.

AllSpec



<u>Part #</u>	<u>Description</u>
W04873	AllSpec 2.5 mm disposable specula, 50/pk
696629	AllSpec 2.5 mm disposable specula, 200/pk
W04872	AllSpec 4.0 mm disposable specula, 50/pk
696632	AllSpec 4.0 mm disposable specula, 200/pk
W04874	Reusable specula, 4 mm, sold each
W04871	Reusable specula, kit of four (2.4 mm, 3 mm, 4 mm, 5 mm)

UniSpec Disposable Specula

The UniSpec disposable specula fit the BETA 100 and K100 otoscopes.

UniSpec



<u>Part #</u>	<u>Description</u>
696661	UniSpec 2.5 mm disposable specula, 50/pk
696665	UniSpec 2.5 mm disposable specula, 200/pk
696660	UniSpec 4.0 mm disposable specula, 50/pk
696662	UniSpec 4.0 mm disposable specula, 200/pk



Heine AllSpec Specula Dispenser

The AllSpec specula dispenser holds 200 disposable specula. It comes with 45 pieces of the 2.5 mm and 45 pieces of the 4 mm specula.

<u>Part #</u>	<u>Description</u>
W80123	Heine AllSpec specula dispenser



LUXAMED®
Medizintechnik Made in Germany



ice-blue



colza yellow

delicate lilac

jade-green

magenta

Ear Light

- illumination: white LED (life expectancy 100.000 hours)
- with clip to avoid unintended rolling
- brushed metal, high quality workmanship
- operating voltage 3.0 V



LuxaScope Auris LED 2.5 V

- innovative otoscope in pocket size
- illumination: LED-Ring with 6 LEDs (concentric), no fibre optic field of vision is not restricted
- can be dimmed
- electronic ON/OFF push-button switch
- colour temperature: approx. 4.200 K
- insufflation port for pneumatic test



LuxaScope Auris LED Otoscopes

Equipped with a concentric LED-Ring with six LED lights. The light can be dimmed by holding the push button until the desired brightness is achieved. Automatic shut-off occurs after three minutes, but also has an on/off button. Comes equipped with a pivoting three-fold magnifying glass with a secure locking function for a little extra magnification when viewing. Maintenance-free, no lamp replacement necessary. Insufflation port for pneumatic test. Comes with 20 Heine AllSpec disposable specula (ten of 2.5 mm and ten of 4.0 mm). Available in 2.5 V or 3.7 V.

LuxaScope Auris 3.7 V (includes a Lithium-ion rechargeable battery & charger with a USB cable.)

Part #	Description
198320	LuxaScope Auris LED 3.7 V otoscope, black
198323	LuxaScope Auris LED 3.7 V otoscope, blue
198326	LuxaScope Auris LED 3.7 V otoscope, grey
198329	LuxaScope Auris LED 3.7 V otoscope, white

LuxaScope Auris 2.5 V (includes two AAA alkaline batteries.)

Part #	Description
198210	LuxaScope Auris LED 2.5 V otoscope, black
198213	LuxaScope Auris LED 2.5 V otoscope, blue
198216	LuxaScope Auris LED 2.5 V otoscope, grey
198219	LuxaScope Auris LED 2.5 V otoscope, white

LuxaScope Auris 2.5 V Colour Your Day (includes two AAA alkaline batteries.)

Part #	Description
198200	LuxaScope Auris LED 2.5 V otoscope, ice-blue
198201	LuxaScope Auris LED 2.5 V otoscope, colza-yellow
198202	LuxaScope Auris LED 2.5 V otoscope, jade-green
198203	LuxaScope Auris LED 2.5 V otoscope, delicate-lilac
198204	LuxaScope Auris LED 2.5 V otoscope, magenta





Hotchkiss "Brite Lite" Otoscope

The Hotchkiss otoscope optical system triple condenses the light of the bulb's filament and produces brightness many times greater than other otoscopes. Referred to as the "Gun-type Otoscope" it carries its power supply (two AA batteries included) in the clip on the handle, which is easily removed for battery replacement.



Bulb

Zoom
Lens

Specula

<u>Part #</u>	<u>Description</u>
949232	Hotchkiss "Brite Lite" Otoscope

Accessories

949223	Hotchkiss otoscope replacement bulb
949259	Hotchkiss otoscope 5X magnification zoom lens
949226	Hotchkiss disposable specula, adult, 300/pk
949229	Hotchkiss disposable specula, pediatric, 300/pk
887935	AA alkaline battery

Miscellaneous Specula

We offer a variety of specula in plastic, stainless steel, and chrome for otoscopes including brands such as GN Otometrics and Starkey. If you are looking for a specific specula not listed in our catalog, please contact us.



Sanibel Disposable Specula

Fits the new Interacoustics Viot and OriVision video otoscopes. Available in a box of 100.

<u>Part #</u>	<u>Description</u>
103020	Sanibel disposable 2.5 mm specula, 100/pk
103021	Sanibel disposable 4.0 mm specula, 100/pk



Auricle OTocam 300 Disposable Specula

These disposable specula are compatible with the GN Otometrics Auricle OTocam 300.

<u>Part #</u>	<u>Description</u>
712439	Disposable specula 3 mm with cerumen removal tip, 12/pk
712440	Disposable specula 3 mm, 12/pk



StarMed Disposable Specula

The StarMed disposable specula are compatible with the Starkey StarMed video otoscope. We have two versions, one for generation 1, 2, & 3 otoscopes (manufactured in 2000 or earlier) and the other for 4, 5, 6, & 7 generation otoscopes (manufactured in 2001 or later). Available in packs of 100.

<u>Part #</u>	<u>Description</u>
906380	StarMed specula gen 1, 2 & 3, 100/pk
906381	StarMed specula gen 4, 5, 6 & 7, 100/pk



Hartmann Stainless Steel Ear Specula

All stainless steel. For cerumen management. Sold individually.

<u>Part #</u>	<u>Description</u>
W02434	Hartmann stainless steel specula, 4 mm
W02435	Hartmann stainless steel specula, 5 mm
W02436	Hartmann stainless steel specula, 6 mm



949430

949427

Chrome Ear Specula Kits

Chrome plated brass specula kits.

<u>Part #</u>	<u>Description</u>
949430	Chrome Hartmann round specula kit of 4 sizes (4, 5, 6 and 7 mm)
949427	Chrome oval specula kit of 4 sizes (4x5, 5x6, 6x7, and 7x8 mm)

ADC® Diagnostix™ Otoscopes

ADC's Otoscopes have two options for illumination, Xenon halogen and LED. Their AdLED™ bulbs provide near perfect performance with a life expectancy of 100,000 hours and come with a lifetime warranty. The 2.5 V pocket otoscope kit comes equipped with alkaline battery handles that hold two AA batteries while the 3.5 V otoscope uses Li-ion batteries for up to 50 hours of continuous operation and 1200 charging cycles. That's nearly four years of daily recharging. Choose from two rechargeable handle options. ADC provides comprehensive warranties on all of their products in addition to great value and quality that lasts. ADC otoscopes can use the Welch Allyn specula.

**ADC® Diagnostix™ 2.5 V Fiber Optic Pocket Otoscope Kit**

The Diagnostix™ 2.5 V pocket otoscope provides compact portability with a feature rich design and great value! It comes equipped with a wide angle swivel 2.5X viewing lens that permits instrumentation. The kit comes with five each of Welch Allyn specula, sizes 2.75 mm and 4.25 mm, handle with two AA batteries, an extra bulb, a hard case, and is available with Xenon Halogen or LED bulb. One year manufacturer's warranty.

Xenon Halogen Otoscope

<u>Part #</u>	<u>Description</u>
915108	5111N Diagnostix 2.5 V pocket otoscope kit
915107	5120N Diagnostix 2.5 V otoscope head only
915106	511N-4 replacement 2.5 V halogen bulb
887935	AA alkaline battery

LED Otoscope

<u>Part #</u>	<u>Description</u>
915120	5111NL Diagnostix 2.5 V LED pocket otoscope kit
915121	5120NL Diagnostix 2.5 V LED otoscope head only
887935	AA alkaline battery

**ADC® Diagnostix™ 3.5 V Otoscope Head**

These otoscope heads use fiber optic light transmission for an unobstructed view. They come equipped with a bidirectional swivel optical lens which provides up to 3X magnification and allows for instrumentation. They are available with either a Xenon Halogen bulb or an LED bulb and are compatible with Welch Allyn specula.

Xenon Halogen Otoscope

<u>Part #</u>	<u>Description</u>
915204	5420X Diagnostix 3.5 V otoscope head
915205	5411-4X Replacement halogen bulb

Halogen bulb



LED bulb

**LED Otoscope**

<u>Part #</u>	<u>Description</u>
915211	5420L Diagnostix 3.5 V LED otoscope head
915212	5411-4L Replacement LED bulb

Welch Allyn® Disposable KleenSpec® 524 Specula**Part # Description****Black Specula**

W08216	52432-U Disposable specula, 2.75 mm, 34/pk
742711	52432 Disposable specula, 2.75 mm, 204/pk
742714	52432 Disposable specula, 2.75 mm, 850/pk
W08215	52434-U Disposable specula, 4.25 mm, 34/pk
742705	52434 Disposable specula, 4.25 mm, 204/pk
742708	52434 Disposable specula, 4.25 mm, 850/pk

LumiView Clear Specula

214470	52432-CLR Disposable specula, 2.75 mm, clear color, 34/pk
214471	52434-CLR Disposable specula, 4.25 mm, clear color, 34/pk





ADC® Diagnostix™ 5411 Portable 3.5 V Standard Otoscope Kits

These kits come complete with the 5420 3.5 V otoscope head, 5460 plug-in rechargeable handle, your choice of halogen or LED bulb, rechargeable Li-ion battery, five each Welch Allyn 2.75 mm and 4.25 mm disposable specula, and a soft case. Two year manufacturer's warranty.

Part #	Description
915402	Diagnostix 5411 3.5 V standard Xenon/Halogen otoscope kit
915403	Diagnostix 5411 3.5 V standard LED otoscope kit



ADC® Diagnostix™ 5481 Portable 3.5 V PMV Otoscope Kits

The PMV Otoscope uses advanced optical technology and fiber optic light transmission to create a panoramic, magnified view (PMV) that features twice the field of view and 66% greater magnification (11 mm field of view, 5X magnification) compared to the standard otoscope. Compatible with Welch Allyn specula. Choose from xenon or high-performance AdLED illumination. Two-year warranty on instrument heads, lifetime warranty on AdLED lamps.

Kit includes: the 3.5 V PMV otoscope head, plug-in rechargeable Li-ion battery handle, and five each Welch Allyn 2.75 mm and 4.25 mm disposable specula, all in a zippered, padded nylon case.

Part #	Description
915101	Diagnostix 5422X 3.5 V PMV Xenon/Halogen otoscope head
915340	Diagnostix 5481 3.5 V PMV Xenon/Halogen otoscope kit
915100	Diagnostix 5422L 3.5 V PMV LED otoscope head
915341	Diagnostix 5481 3.5 V PMV LED otoscope kit

ADC® Diagnostix™ Rechargeable Handles

Chrome-plated in black with a ribbed surface for sure grip. The patented Adtronic™ electronic rheostatic light intensity control provides infinite continuous control and an auto off feature after two minutes. They come equipped with a Li-ion battery for up to 50 hours of continuous operation and 1200 charging cycles. That's nearly four years of daily recharging! Choose from two rechargeable handle options.



ADC® Diagnostix™ 3.5 V Plug-in Rechargeable Handle

The top half of the handle unscrews to plug in to a wall outlet for recharging the unit. It comes with one Li-ion rechargeable battery. Two year manufacturer's warranty.

Part #	Description
915331	5460 plug-in rechargeable handle
915332	5460BAT rechargeable Li-ion battery for 5460 handle



ADC® Diagnostix™ 3.5 V Drop-in Rechargeable Handle

This handle requires the desk charger to recharge the unit. It comes with one Li-ion rechargeable battery. Two year manufacturer's warranty.

Part #	Description
915353	5560 Drop-in rechargeable handle
915354	5560BAT Rechargeable Li-ion battery for 5560 handle



ADC® Diagnostix™ 3.5 V Drop-in Desk Charger

The drop-in charging station has two charging compartments to allow for two handles to be charged simultaneously. The colored LEDs power indicator displays the charging state of the battery. It also has a storage compartment to accommodate a small selection of specula or spare bulbs and is wall mountable. One year manufacturer's warranty.

Part #	Description
915440	5500 Dual Drop-in charger for 5560 handle

Welch Allyn® 3.5 V Next Generation LED Otoscopes

The Welch Allyn next generation otoscopes are redesigned with a familiar form and feel. They feature a focus-free design with long-lasting LED illumination. The LED bulb is integrated into the otoscope head and cannot be replaced, however it is guaranteed by Welch Allyn for seven years. Paired with the long-lasting LED illumination and the new Welch Allyn LumiView™ Clear Single-Use Ear Specula, experience up to 4X brighter views through an adult (4.25 mm) specula than those seen through a black ear specula. Compatible with all Welch Allyn 3.5 V power handles.

**Welch Allyn® 3.5 V Diagnostic LED Otoscope Head**

The next generation traditional diagnostic otoscope with a focus-free design and long-lasting LED illumination.

<u>Part #</u>	<u>Description</u>
214202	250-2 Diagnostic LED otoscope head

Welch Allyn Diagnostic LED Otoscope kits

<u>Part #</u>	<u>Description</u>
W08226	250-2 Diagnostic LED head with 71000-A handle
742752	250-2 Diagnostic LED head with 71000-C convertible handle and hard case
742743	250-2 Diagnostic LED head with 71670 NiCad handle
742731	250-2 Diagnostic LED head with 71670 NiCad handle and 719-DSK charger

**Welch Allyn® 3.5 V MacroView LED Otoscope Head**

The MacroView otoscopes have a 3X larger viewing area when compared to the view through a standard otoscope and the next generation MacroView LED otoscopes have a focus-free design and long-lasting LED illumination. The kits include the otoscope head, four reusable specula, and choice of rechargeable handles.

<u>Part #</u>	<u>Description</u>
214200	238-2 MacroView basic LED otoscope head

Welch Allyn MacroView LED Otoscope kits

<u>Part #</u>	<u>Description</u>
214420	238-2 MacroView LED otoscope head and 71000-A handle with NiCad battery
742725	238-2 MacroView LED otoscope head and 71900 handle with Li-Ion battery

**Welch Allyn® 3.5 V MacroView Plus LED Otoscope Head for iExaminer**

The MacroView Plus otoscope is digital-ready and can be paired with iExaminer SmartBracket and a smart phone to capture and share images like a video otoscope.

<u>Part #</u>	<u>Description</u>
214201	238-3 MacroView Plus LED otoscope head for iExaminer



Welch Allyn® 3.5 V Lithium-Ion Rechargeable Handle

The Welch Allyn Lithium-ion rechargeable handle has twice the battery life, half the weight, and fits more comfortably in your hand than a conventional handle. This handle has 120 minutes of operating time with a low battery indicator to notify you when it needs a charge. It comes with the Lithium-ion battery and an AC charging module that is easy to remove from the handle and has retractable AC prongs to allow for wall charging. The handle will also work in the 71140 desk charger when the AC charging module is removed. One year manufacturer's warranty.

<u>Part #</u>	<u>Description</u>
W80140	71900-USB 3.5 V Rechargeable handle with USB charger cable
214763	71910 3.5 V Li-ion handle for desk charger
W72634	71960 3.5 V Li-ion replacement battery
214116	71950 AC charging module only



Welch Allyn® Lithium-ion Plus USB Power Handle

Premium Lithium-ion Plus USB rechargeable power hand is compatible with Welch Allyn universal desk charger 719-DSK. It features approximately five and a half hours of operating time. USB quick-charge time is 90 minutes. Two year manufacturer's warranty.

<u>Part #</u>	<u>Description</u>
214203	719-3 Li-Ion Plus USB handle for desk charger



Welch Allyn® Universal Desk Charger

Compact, portable unit provides convenient drop-in recharging of Welch Allyn desk or well-charger power handles. One year manufacturer's warranty.

<u>Part #</u>	<u>Description</u>
214204	719-DSK Universal desk charger
214205	71-XXXLDE Universal desk charger with two Li-Ion handles



Brighter Views

With Welch Allyn® LumiView™

Clear Single-Use Specula

Create a brighter exam view to give an overall better experience and view into your patient's ear with the LumiView clear disposable specula. They offer 4X more light output than the 4.25 mm black specula and 8X more light output than the 2.75 mm black specula.

<u>Part #</u>	<u>Description</u>
214470	52432-CLR Disposable specula, 2.75 mm, 34/pk
214471	52434-CLR Disposable specula, 4.25 mm, 34/pk



Welch Allyn® 3.5 V Pneumatic Otoscope

The Pneumatic otoscope has a halogen HPX lamp providing light output for true tissue color. It features a rotating lens with ultraseal to enable easy pneumatic otoscopy.

<u>Part #</u>	<u>Description</u>
W72642	20200 3.5 V Pneumatic otoscope head
214126	Pneumatic otoscope kit with 71000-A Nickel-cadmium wall plug rechargeable handle



Welch Allyn® 3.5 V Operating Otoscope

The Operating otoscope has a halogen HPX lamp for true tissue color and long lasting performance. It features a rotatable lens and the open system makes use during procedures more convenient.

<u>Part #</u>	<u>Description</u>
W72641	21700 3.5 V Operating otoscope head
214132	Operating otoscope kit with 71000-A Nickel-cadmium wall plug rechargeable handle

Welch Allyn® 3.5 V Bulbs



03100 lamp

Replacement Bulbs

Replacement bulbs for Welch Allyn 3.5 V otoscope heads

<u>Part #</u>	<u>Description</u>
W08196	Welch Allyn 03100 Replacement halogen bulb
197652	Economy replacement halogen bulb
A15253	03100-LED Replacement LED bulb
197654	Economy replacement LED bulb



06500-U



06500-LED

MacroView® Replacement Bulbs

<u>Part #</u>	<u>Description</u>
W70115	Welch Allyn 06500-U Replacement halogen bulb
197653	Economy replacement halogen bulb
A15267	Welch Allyn 06500-LED Replacement LED bulb
197655	Economy replacement LED bulb



06500-U



06500-LED

Welch Allyn® Digital MacroView® Replacement Bulbs

<u>Part #</u>	<u>Description</u>
W70115	Welch Allyn 06500-U Replacement halogen bulb
197653	Economy replacement halogen bulb
A15267	Welch Allyn 06500-LED Replacement LED bulb
197655	Economy replacement LED bulb

Welch Allyn® 3.5 V Nickel-Cadmium Rechargeable Handles

The Welch Allyn Nickel-Cadmium rechargeable handles are a great choice for convenient, rechargeable power sources that fit all of the 3.5 V otoscope heads. The handles have a smooth, nonabrasive knurled finish for a no-slip grip and a chrome-plated brass construction for durability. Three styles available: 71000-A, 71000-C, 71670, each with a different charging method, and include a rechargeable NiCad battery. One year manufacturer's warranty.

**Welch Allyn® 71000-A Rechargeable Handle**

Recharges in wall outlet. Comes with 72300 NiCad rechargeable battery.

<u>Part #</u>	<u>Description</u>
W08220	71000-A Rechargeable handle
214020	710127-503 Handle sub-assembly (top half of handle)
W08222	72300 Orange rechargeable NiCad battery

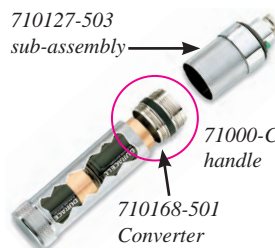
**Welch Allyn® 71000-C Convertible Handle**

Recharges in wall outlet. Comes with 72300 NiCad rechargeable battery plus C-cell converter for use with two C alkaline batteries.

<u>Part #</u>	<u>Description</u>
214023	71000-C Convertible handle
214655	710168-501 Converter for 71000 handle to use C batteries
887968	Alkaline C battery
W08222	72300 Orange rechargeable NiCad battery

**Welch Allyn® 71670 Rechargeable Handle**

Recharges in desk charger. Comes with 72200 NiCad rechargeable battery.

<u>Part #</u>	<u>Description</u>
W80137	71670 Rechargeable handle - recharges in Desk Charger
W08221	72200 Black rechargeable NiCad battery

**Welch Allyn® 2.5 V Rechargeable Handle for PocketScope™**

Recharges in desk charger with adapter sleeve (71249). Comes with 72600 rechargeable battery.

<u>Part #</u>	<u>Description</u>
214442	72800 Rechargeable handle
214445	72600 NiCad replacement battery
214436	71249 Adapter sleeve



Shown with 72800
rechargeable handle

Welch Allyn® 2.5 V Fiber Optic PocketScope™

The Welch Allyn PocketScope is a small, convenient sized otoscope that is lightweight and easy for travel. It comes equipped with a bright, white halogen light for true tissue color and consistent, long lasting illumination. Fiber optics provide cool light with no reflections. It has a wide-angle viewing lens that allows for instrumentation under magnification. The head is detachable to use with a throat illuminator or penlight. The kit comes with four reusable specula and two AA alkaline batteries. Uses the 524 Series KleenSpec specula. One year manufacturer's warranty.

Part

W08203	22820 PocketScope with 72830 alkaline battery handle
742717	22821 PocketScope with 72830 alkaline battery handle and soft case
214439	22800 PocketScope with 72800 NiCad rechargeable handle and battery

(Note: do not use alkaline batteries in rechargeable handles)

Accessories

W08197	Welch Allyn 03400 2.5 V halogen bulb
197651	Economy 2.5 V halogen bulb
887935	AA Alkaline battery
214382	72830 Alkaline battery handle
214442	72800 NiCad 2.5 V rechargeable handle with NiCad battery
214445	72600 NiCad 2.5 V rechargeable battery
214652	72000 NiCad 2.5 V replacement battery, red
214436	71249 Adapter sleeve for 2.5 V PocketScope
W08199	05928 Soft case



71249 Adapter sleeve



Hard case

Cases for Welch Allyn® 3.5 V Otoscopes

Part

W72958	05215-M Soft zipper case for Welch Allyn 3.5 V otoscope
214532	Hard case 412851 for older Welch Allyn 3.5 V otoscopes
214533	Hard case 419986 for newer LED Welch Allyn 3.5 V otoscopes

Description



W08212



W08213

Welch Allyn® KleenSpec® Dispensers

KleenSpec specula dispensers can hold up to four sleeves of specula at one time. The KleenSpec Plus has additional storage for items such as ear dams and alcohol wipes.

Part

W08212	52400 KleenSpec 524 series specula dispenser
W08213	52401 KleenSpec Plus 524 series specula dispenser
214433	52100 KleenSpec 521 series specula dispenser

Description

Always Something NEW!

We are always striving to keep our product line up-to-date. Products can frequently change with new, updated versions or others may become obsolete. Don't forget to check out our website for all the latest, most current products available!

www.warnertechcare.com

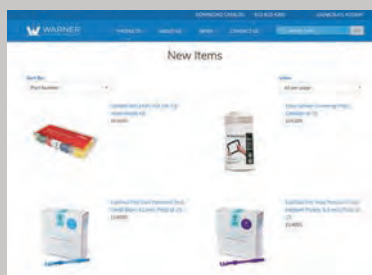

Welch Allyn® 243 and 524 Specula

Compatible with Welch Allyn MacroView, Diagnostic and Pocket-style otoscopes, as well as ADC Otoscopes. The LumiView clear ear specula support a 4X brighter view through adult size (4.25 mm) specula and an 8X brighter view through pediatric size (2.75 mm) specula when compared to black specula. The reusable specula set includes one of each size.

Reusable Specula 243 Series

Available individually or in a set.



W08207 Reusable specula kit

<u>Part #</u>	<u>Description</u>
W08207	24400-U Reusable specula set, 2.5 mm, 3 mm, 4 mm, 5 mm
214553	24302-U Reusable specula each, 2.5 mm
W08206	24303-U Reusable specula each, 3 mm
214559	24304-U Reusable specula each, 4 mm
214562	24305-U Reusable specula each, 5 mm

Disposable KleenSpec® 524 Series

Packed in sleeves of 34. Available by the sleeve or in packs of 6, 20 or 25 sleeves.



<u>Part #</u>	<u>Description</u>
Black Specula	
W08216	52432-U Disposable specula, 2.75 mm, 34/pk
742711	52432 Disposable specula, 2.75 mm, 204/pk (6 sleeves)
742714	52432 Disposable specula, 2.75 mm, 850/pk (25 sleeves)
W08215	52434-U Disposable specula, 4.25 mm, 34/pk
742705	52434 Disposable specula, 4.25 mm, 204/pk (6 sleeves)
742708	52434 Disposable specula, 4.25 mm, 850/pk (25 sleeves)
LumiView Clear Specula	
214470	52432-CLR Disposable specula, 2.75 mm, 34/pk
214473	52432-CLR Disposable specula, 2.75 mm, 204/pk (6 sleeves)
214474	52432-CLR Disposable specula, 2.75 mm, 680/pk (20 sleeves)
214471	52434-CLR Disposable specula, 4.25 mm, 34/pk
124476	52432-CLR Disposable specula, 4.25 mm, 204/pk (6 sleeves)
124477	52432-CLR Disposable specula, 4.25 mm, 680/pk (20 sleeves)

Welch Allyn® 220 and 521 Series Specula

Compatible with Welch Allyn 3.5 V Pneumatic and Operating otoscopes, plus Dino-Lite video otoscopes. The reusable specula set includes one of each size (5 total specula).

Reusable Specula 220 Series

Available individually or in a set.



214451 Reusable specula kit

<u>Part #</u>	<u>Description</u>
214451	22100 Reusable specula set, 2 mm, 3 mm, 4 mm, 5 mm, and 9 mm
214454	22003 Reusable specula each, 3 mm
214457	22004 Reusable specula each, 4 mm
214460	22005 Reusable specula each, 5 mm
214463	22009 Reusable specula each, 9 mm

Disposable KleenSpec® 521 Series

Packed in sleeves of 25. Available by the sleeve or in a pack of eight sleeves (200/pk).



<u>Part #</u>	<u>Description</u>
W08240	52133 Disposable specula, 3 mm, 25/pk
214472	52133 Disposable specula, 3 mm, 200/pk (8 sleeves)
W08230	52134 Disposable specula, 4 mm, 25/pk
214466	52134 Disposable specula, 4 mm, 200/pk (8 sleeves)
W08210	52135 Disposable specula, 5 mm, 25/pk
214478	52135 Disposable specula, 5 mm, 200/pk (8 sleeves)



Welch Allyn® 3.5 V MacroView Plus iExaminer LED Otoscope Kit

The Welch Allyn iExaminer otoscope kit is a lightweight and portable unit that allows you to view and capture images of your patient's ear in any environment. When paired with the iExaminer App on your smartphone you can store the images to a patient file, email or print them. It is compatible with iPhone 6, 6S, and 6 Plus models. The MacroView Plus iExaminer kit includes: the 238-3 Welch Allyn MacroView Plus otoscope head, Lithium-ion power handle with charger, iExaminer SmartBracket (to attach smartphone to the otoscope), and hard case. *Note: smart phone not included.*

<u>Part #</u>	<u>Description</u>
214209	71-XM3LXE MacroView Plus iExaminer LED otoscope kit
Accessories	
214210	11840-IEX-US iExaminer SmartBracket accessory
214211	11840-SC iExaminer SmartClips, pack of 2
214212	11840-TST-US iExaminer resolution test card



Firefly DE500 Digital Video Otoscope

The DE500 wired Firefly digital video otoscope is simple to set up and begin using. It will capture and store microscopic pictures and videos to a laptop or PC (Operating Systems: Windows 10, 8, 7, XP and Mac OS 10.4 or higher). It is compatible with NOAH and has a built-in rechargeable battery. Has great picture quality with a resolution of 1280 x 1024 and features variable magnification of 15x - 50x optically and up to 150x digitally. One year manufacturer's warranty.

Includes: DE500 otoscope, disposable specula 3, 4, and 5 mm, USB power cable, and velvet carrying case.

<u>Part #</u>	<u>Description</u>
A21246	DE500 USB digital video otoscope



Firefly Digital Video Otoscope Accessories

<u>Part #</u>	<u>Description</u>
A21265	ES140 Flexible forceps
A21253	ES150 Wireless USB 2.0 receiver (4 frequency channels)
A21255	SL150 Stand with 11.8" bendable arm
A21257	ES160 Wireless TV adapter kit
A21256	ES170 Specula dispenser



Flexible forceps



Firefly Digital Video Otoscope Specula

<u>Part #</u>	<u>Description</u>
A21251	ES100 Disposable specula kit, (32 - 3 mm, 96 - 4 mm, 64 - 5 mm)
A21250	ES103 Disposable specula kit, 3 mm (192 each)
A21252	ES104 Disposable specula kit, 4 mm (192 each)
A21254	ES105 Disposable specula kit, 5 mm (192 each)
A21266	ES108 Reusable specula, kit of 6 metal specula (4 mm - 8 mm) (7 mm & 8 mm have working channel for use with flexible forceps)
A21256	ES170 Specula dispenser



Specula dispenser



DE570 Wireless HD Mobile Video Otoscope



COMPLETELY WIRELESS
No cables for maximum mobility.

CLIENT COMMUNICATION
Improve compliance and show the importance of treatment.

EASY RECORD KEEPING
Records pictures and video on most platforms.

SOFTWARE INCLUDED
FireflyPro will work on iOS, Android, Windows, and MAC OS.



iOS/Android
Compatible!



Learn more at:
fireflyglobal.com



Firefly DE570 HD Wireless Digital Video Otoscope, IOS/Android

The DE570 HD is a special purpose digital video camera combined with a high magnification lens and multiple ultra-bright LEDs and powered by a high definition, 15x optical magnification image sensor. It streams high quality live video to a tablet or smartphone, enabling the user to view and record EMR compatible images or videos. Transmits withing a range up to 20 ft. Sensor resolution 720 x 416, 848 x 480, and 1280 x 720. One year manufacturer's warranty.

Includes: DE570 HD Otoscope, 3 mm, 4 mm, and 5 mm reusable specula, AC outlet charger, and USB charging cable.

<u>Part #</u>	<u>Description</u>
A21260	Firefly DE570 HD wireless digital video otoscope



Firefly DE550 Wireless Digital Video Otoscope

The DE550 wireless digital otoscope has all the same great features of the DE500 but is wireless and transmits within a range of up to 20 feet. The resolution for the DE550 wireless otoscope is 720 x 480 providing a clear picture when using on an ear exam. One year manufacturer's warranty.

Includes: DE550 otoscope, wireless receiver, disposable specula 3, 4, and 5 mm, USB power cable & AC outlet charger, and velvet carrying case.

<u>Part #</u>	<u>Description</u>
A21245	DE550 Wireless digital video otoscope

**Inventis Harmonica Video Otoscope**

Harmonica is a digital video otoscope that allows ear examinations with exceptional clarity and efficiency. Featuring a high-definition chip-on-tip camera with a resolution of 720p (1280x720), and a powerful LED illumination system, Harmonica delivers detailed images of the eardrum, ensuring accurate diagnoses and prompt interventions. Fully integrated with Maestro software and compatible with Noah. Full flexibility with the 2.8 meter USB connection cable. Connect to a computer with a USB 2.0 port and begin capturing clear and detailed images. Compatible with Heine AllSpec® 4 mm specula.

Part #	Description
320111	Inventis Harmonica video otoscope
W04872	Heine AllSpec 4.0 mm disposable specula, 50/pk

**MedRx® USB Video Otoscope**

The MedRx USB video otoscope is an ideal design for not only performing and otoscopic examination but also for cerumen management and probe tube replacement. It has incredibly clear resolution and takes very sharp images and videos that can be stored and reviewed easily. Simply load the software onto a computer and plug the otoscope into any USB drive. Uses Heine 4 mm specula.

Features:

- Resolution: 640 x 480
- Cable length: 8.5 ft
- Image Sensor: 1/10" High Color Sensor
- Camera Diameter: 4.2mm
- Depth of Field: 10mm - 30mm
- Light Source: 6pcs High Luminous White Color LED
- HID device - True Plug and Play

Part #	Description
775220	MedRx USB video otoscope
W04872	Heine AllSpec 4.0 mm disposable specula, 50/pk

**Accessories for MedRx® Video Otoscope (Non USB Model)**

Part #	Description
W05348	OSRAM EJA Replacement bulb for MedRx
W05344	MedRx wax loop tip, clear
A15432	MedRx reusable specula 3 mm

**MedRx® Specula Adapter**

The MedRx specula adapter mounts onto any MedRx probe and allows for the use of 4 mm disposable Welch Allyn specula. Without this adapter only 3 mm reusable specula can be used.

Part #	Description
775223	MedRx specula adapter

**StarMed Replacement Bulb**

Part #	Description
776188	OSRAM HLX EFN 12V 75W bulb for StarMed



Dino-Lite AF3111HT USB Video Otoscope

The Dino-Lite Premier 0.3MP AF3111HT is a wireless-ready digital otoscope with LED brightness control providing users the ability to view and record images of the ear canal/eardrums with ease. The modular wireless-ready design allows for USB connection or a quick swap to wireless with a WF-20 adapter (sold separately) making it a completely cordless and portable otoscope. Two year warranty.

- Resolution: 640 x 480 pixels
- 20X – 55X, 220X optical magnification
- Wireless-ready
- USB 2.0 Interface
- Uses Welch Allyn KleenSpec 521 series disposable specula (3 mm, 4 mm, 5 mm)

<u>Part #</u>	<u>Description</u>
W83536	Dino-Lite AF3111HT digital otoscope
W83537	Dino-Lite WF-20(W) WiFi streamer for AF series otoscopes



Dino-Lite AF4113-EUT USB Video Otoscope

The Dino-Lite AF4113-EUT digital otoscope combines enhanced true resolution of 1.3 megapixels and measurement features with an increase in field of view and optical magnification up to 90x. It allows users to perform ear canal examinations and document and share images digitally. The modular wireless-ready design allows for USB connection or a quick swap to wireless with a WF-20 adapter (sold separately) making it a completely cordless and portable otoscope. Two year warranty.

- Resolution: 1280 x 1024 pixels
- 10X – 90X magnification
- Wireless-ready
- USB Interface
- Uses Welch Allyn KleenSpec 521 series disposable specula (3 mm, 4 mm, 5 mm)

<u>Part #</u>	<u>Description</u>
W93860	Dino-Lite AM4113-EUT digital otoscope
W83537	Dino-Lite WF-20(W) WiFi streamer for AF series otoscopes



Welch Allyn KleenSpec® Disposable Specula

The Dino-Lite video otoscopes are compatible with the Welch Allyn 3, 4 and 5 mm disposable specula. Specula are in a sleeve of 25. Available by the sleeve or a pack of eight sleeves.

<u>Part #</u>	<u>Description</u>
W08240	52133 Disposable specula, 3 mm, 25/pk
214472	52133 Disposable specula, 3 mm, 200/pk (8 sleeves)
W08230	52134 Disposable specula, 4 mm, 25/pk
214466	52134 Disposable specula, 4 mm, 200/pk (8 sleeves)
W08210	52135 Disposable specula, 5 mm, 25/pk
214478	52135 Disposable specula, 5 mm, 200/pk (8 sleeves)



A15047
Binocular loupe kit
with S-frame



A15048
Professional L headband only



A15060
OPTIONAL
LED Loupe Light

Heine Binocular Loupe Kits

The Heine binocular loupes feature the brightest, crispest images with color correction, super-wide, super-deep field of view, dust and water resistant, and very light in weight. Flexible for precise adjustments, loupes have independently adjustable optics with a wide range of mounting positions on either S-frame or headband. Magnification 2.5X and 340 mm working distance.

Kit A Includes: S-Frame® (an ultra-light spectacle frame) with i-View loupe mount for HR 2.5X loupes, detachable protective lenses, two sterilizable swivel levers, retaining cord, cleaning fluid, carrying case.

Kit B Includes: Professional L headband (adjustable for height and width for a comfortable fit), with iView loupe carrier, S-Guard splash protection, detachable protective lenses, two sterilizable swivel levers, cleaning fluid.

The LED Loupe light 2 (sold separately) has white, homogeneous light, is compact, lightweight and waterproof, and portable with mPack LL giving at least 17 hours of light at maximum brightness.

Part #	Description
A15047	Heine S-frame Binocular loupe kit A (<i>no loupe light</i>)
A15048	Heine Professional L headband Binocular loupe kit B (<i>no loupe light</i>)
A15060	Heine LED Loupe light 2 with mPack Mini and charger
A15062	Heine Mini plastic belt clip for loupe light



EC SlimLine 3.5X Surgical Loupes with LED Light

Allows freedom of movement, one knob adjustment adapts to any pupil distance. Ocular power 3.5X with working distance of 340 mm (13 1/3"). Mount type on sport frames. Shadow-free LED illumination with full variable intensity control dial. Weight is 3.5 oz. Comes complete with Lithium-ion rechargeable battery kit, transformer and custom case.

Part #	Description
949391	EC SlimLine 3.0X surgical loupes with LED light, sport frame



Seiler Sport Surgical Loupe

The Seiler Sport Loupe provides high quality magnification at a reasonable price. Optics are sealed to prevent dust and moisture. Working distance is 340 mm. The large black Sport frame is durable and offers added protection against splash-back and debris.

Part #	Description
A15044	Seiler Sport Surgical loupe, 2.5X magnification
A15045	Seiler Sport Surgical loupe, 3.0X magnification



Seiler LED Loupe Light

The Seiler LED Loupe Light is designed to provide the brightest white, shadow-free light. It features variable illumination. The LED light operating life expectancy is approximately 500 charge/discharge cycles. Over 50,000 LUX. The rechargeable battery pack makes this a completely portable unit that is ultra lightweight.

Part #	Description
A15046	Seiler LED loupe light



Heine ML4 LED HeadLight

Specially designed for healthcare professionals who need a perfect view during long surgical operations or treatments. Adjustable 30 mm to 80 mm spot size range (at 420 mm working distance) to fit any examination situation. The Professional L headband has multiple adjustment points and soft padding for comfort and stability. Great mobility with the cable-free mPack UNPLUGGED head-worn battery. Includes: ML4 LED HeadLight with Professional L Headband, Plug-in transformer UNPLUGGED, mPack UNPLUGGED.

<u>Part #</u>	<u>Description</u>
696700	Heine ML4 LED headlight



Welch Allyn 460 Green Series™ LED Portable Headlight

This wireless LED illumination provides complete mobility when and where you need shadow-free illumination. It is small and portable, weighing only four ounces. It features a 40 lumen, bright white 5300°K light with true tissue color rendition.

- Ideal for general examination, minor suturing and foreign body removal
- Choice of rigid or terrycloth headband for maximum comfort
- Well-defined, shadow-free illumination with coaxial luminaire
- Rechargeable 120V batteries
- LED provides up to 10,000 hours of life
- 60 minutes of continuous run-time on fully charged battery

<u>Part #</u>	<u>Description</u>
214564	Welch Allyn 46070R LED portable headlight, rigid headband
214565	Welch Allyn 46070 LED portable headlight, terrycloth headband



Welch Allyn 460 Series LED Portable Headlight

Ideal for foreign body removal or any procedure that requires targeted, well-defined illumination in a small, bright spot. Comes with a rigid headband and weighs only six ounces, providing maximum comfort. It features well-defined, shadow-free illumination with coaxial luminaire, and the LED provides up to 50,000 hours of life. Use with a direct power supply; 120 V, 50-60 Hz AC, IEC Plug Type-B. Can also be used with a rechargeable battery for portability (rechargeable battery not included).

<u>Part #</u>	<u>Description</u>
214643	Welch Allyn 49020 LED procedure headlight



GrafcO 570 LED Headlight

Bright, one watt LED headlight offers up to 100,000 hours of LED life. Adjustable, light-weight aluminum head piece adjusts to seven different angles and is connected to a comfortable elastic headband. Uses three AAA batteries (not included). One year manufacturer's warranty.

<u>Part #</u>	<u>Description</u>
W98108	LED Headlight
893934	AAA Alkaline battery

Single Use Eartips

Single Use Eartips provide cost-effective infection control and eliminate the need for cleaning or sterilizing. For use with acoustic emittance instruments, otoacoustic emission systems and audiometric insert earphones. The multi-flanged design utilized on some of the single use eartips makes fitting easy by simplifying eartip selection. For those with a "press against the ear" style instrument, the flat style RS series work great. Larger sizes of all series of eartips can be used for press against the ear applications as well. Refill packages of 100 eartips are available by individual size. Kits come in durable, reusable plastic boxes. All products are latex free.

		Single Use Eartips																		
		Size																		
Series	Part No.	3 mm	4 mm	5 mm	6 mm	7 mm	8 mm	9 mm	10 mm	11 mm	12 mm	13 mm	14 mm	16 mm	18 mm	20 mm				
KR	Part No.	KR036	KR004	KR005	KR006	KR007	KR008	KR009	KR010	KR011	KR012	KR013	KR014	KR016						
MB	Part No.	MB003	MB004	MB005	MB006	MB007	MB008	MB009	MB010	MB011	MB012	MB013	MB014	MB016						
RS	Part No.						RS008	RS010	RS012	RS014	RS016	RS018	RS020							



Clinical Single Use Disposable Eartips

Single use eartips eliminate the need for cleaning or sterilizing. The TS211 kit is perfect for smaller offices and comes with ten of each KR eartips sizes 4-16 mm. The TS212 kit is great for larger offices, featuring 25 of each KR eartip size. The refill packages contain 100 eartips available in each size.

Part #	Description
W94062	TS211 Clinical KR eartip kit - 10 of each size 4-16 mm
W93870	TS212 Clinical KR eartip kit - 25 of each size 3-6 mm - 16 mm

Refill Packages of Eartips (100/pk)

Part #	Description
W94052	KR036 3-6 mm, yellow
W93871	KR004 4 mm, red
W93872	KR005 5 mm, blue
W93873	KR006 6 mm, green
W93874	KR007 7 mm, yellow
W93875	KR008 8 mm, red
W93876	KR009 9 mm, blue
W93877	KR010 10 mm, green
W93878	KR011 11 mm, yellow
W93879	KR012 12 mm, red
W93880	KR013 13 mm, blue
W93881	KR014 14 mm, green
W93882	KR016 16 mm, yellow

Flat Style Single Use Disposable Eartips

Flat style single use eartips for tymp screening are use with "press against the ear" style instruments. They fit the same popular brands as the Clinical and Multi-Size single use eartips. They are available in seven sizes from 8 mm to 20 mm. The TS217 kit contains all seven sizes with ten of each size in a plastic box. The refill packages contain 100 eartips.



Part #	Description
W93883	TS217 Flat style eartip kit - 10 of each size

Refill Packages of Eartips (100/pk)

Part #	Description
W93884	RS008 8 mm, dark blue
W93885	RS010 10 mm, green
W93886	RS012 12 mm, dark blue
W93887	RS014 14 mm, green
W93888	RS016 16 mm, dark blue
W93889	RS018 18 mm, green
W93890	RS020 20 mm, dark blue



Multi-Size Single Use Disposable Eartips

For OAE and tympanometry screening, these redesigned Multi-Size single use eartips are made from softer material for better attenuation from external noise and increased patient comfort. Makes fitting size less critical, simplifies ear canal assessment and eartip selection. The MF-1XX eartips were created as a multi-flanged eartip that spreads the sizes over a greater overall length. The change in aspect ratio makes it much easier to get a positive seal on patients with smaller ear canal sizes. The refill packages contain approximately 100 eartips counted by weight.

<u>Part #</u>	<u>Description</u>
W94059	TS371 Eartip kit - all sizes of MF0XX

Refill Packages of Eartips (100/pk)

MF0XX

<u>Part #</u>	<u>Description</u>
W93891	MF003 3-8 mm, blue
W93892	MF007 7-11 mm, yellow
W93893	MF010 10-14 mm, orange
W93894	MF012 12-16 mm, red

MF1XX

<u>Part #</u>	<u>Description</u>
W93896	MF105 4-7.5 mm, green
W93897	MF106 6.75-12.5 mm, red
W93898	MF111 11.75-16 mm, blue



Select Series - GS Range

The GS range of select series single use eartips were developed to fit your instrument correctly, all while providing the infection control of a single use eartip. These eartips provide a quality seal for your testing needs. Instruments: Grason Stadler - GSI 70.

<u>Part #</u>	<u>Description</u>
W94003	TS270 Eartip kit - 25 of each size
W94056	TS271 Eartip Kit - 10 of each size

Refill Packages of Eartips (100/pk)

<u>Part #</u>	<u>Description</u>	<u>Part #</u>	<u>Description</u>
W94049	GS036 3-6 mm, blue	W93996	GS011 11 mm, yellow
W93991	GS006 6 mm, green	W93997	GS012 12 mm, red
W93992	GS007 7 mm, yellow	W93998	GS013 13 mm, blue
W93993	GS008 8 mm, red	W93999	GS014 14 mm, green
W93994	GS009 9 mm, blue	W94000	GS016 16 mm, yellow
W93995	GS010 10 mm, green	W94001	GS018 18.5 mm, red

Select Series - IT Range

The IT range of select series single use eartips were created in response to the popularity of some newer testing devices, as well as older testing devices which will fit this type of eartip such as the Inventis SRL - Flute, Clarinet, Viola

<u>Part #</u>	<u>Description</u>
W94061	IT001 Eartip Kit – 25 of each size

Refill packages of Eartips (100/pk)

<u>Part #</u>	<u>Description</u>
W94063	IT008 8 mm, green
W94064	IT010 10 mm, red
W94065	IT012 12 mm, blue
W94066	IT014 14 mm, green
W94067	IT016 16 mm, red



**Select Series - IA Range**

For OAE and tymp screening, these IA Select Series single use eartips are made for specific instruments. The IA1XX are perfect for those who need eartips for quick screening purposes. Instrument examples: Interacoustics - Titan, IMP440, MT5, MTP, EP25

Part #	Description
W94027	TS290 Eartip kit - 25 of each size (IA036 - IA018)
W94058	TS291 Eartip kit - 10 of each size (IA036 - IA018)
W94060	TS292 Eartip Kit - IA036, IA105, IA107, IA111

Refill Packages of Eartips (100/pk)

Part #	Description
W94051	IA036 3-6 mm, green
W94016	IA006 6 mm, yellow
W94017	IA007 7 mm, red
W94018	IA008 8 mm, blue
W94019	IA009 9 mm, green
W94020	IA010 10 mm, yellow
W94021	IA011 11 mm, red
W94022	IA012 12 mm, blue
W94023	IA013 13 mm, green
W94024	IA014 14 mm, yellow
W94025	IA016 16 mm, red
W94026	IA018 18.5 mm, blue

Part #	Description
W94053	IA105 5-8 mm, red
W94054	IA107 7-11 mm, light blue
W94055	IA111 11-15 mm, green

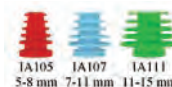
**Select Series - MO Range**

MO Select Series single use eartips fit certain newer instruments such as the Madsen Otometrics - Otoflex.

Part #	Description
W94015	TS280 Eartip kit - 25 of each size
W94057	TS281 Eartip kit - 10 of each size

Refill Packages of Eartips (100/pk)

Part #	Description
W94050	MO036 3-6 mm, yellow
W94004	MO006 6 mm, red
W94005	MO007 7 mm, blue
W94006	MO008 8 mm, green
W94007	MO009 9 mm, yellow
W94008	MO010 10 mm, red
W94009	MO011 11 mm, blue
W94010	MO012 12 mm, green
W94011	MO013 13 mm, yellow
W94012	MO014 14 mm, red
W94013	MO016 16 mm, blue
W94014	MO018 18.5 mm, green

Not sure which Single Use Eartips fit
your instrument?

Check out the Eartip Fit Guide Online.

The list is sorted by instrument make. Some instruments may be listed twice due to differences in probe or other optional features.



**Select Series - OT Range**

OT Select Series single use eartips were designed to fit two different variants of probe designs. Both styles of OT eartip keep consumables costs low while providing a new clean eartip for every patient. This allows for better infection control without the costly process of sterilization for reuse.

Otodynamics - ECP, UGS, SNS, SGS Probes

Part #	Description
W94039	OT001 Eartip kit, 50 each OT035 - OT065
W94040	OT002 Eartip kit, 25 each OT248 - OT216

Refill Packages of Eartips (100/pk)

Part #	Description
W94028	OT035 3.5 mm, blue
W94029	OT045 4.5 mm, blue
W94030	OT055 5.5 mm, blue
W94031	OT065 6.5 mm, blue
W94032	OT248 4.8 mm, blue
W94033	OT206 6 mm, green
W94034	OT208 8 mm, red
W94035	OT210 10 mm, blue
W94036	OT212 12 mm, green
W94037	OT214 14 mm, red
W94038	OT216 16 mm, blue

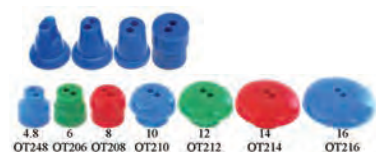
**Otodynamics - UGD, SND, SGD Probes**

Part #	Description
W94048	OT003 Eartip kit, 25 each OT348 - OT316

Refill Packages of Eartips (100/pk)

Part #	Description
W94041	OT348 4.8 mm, blue
W94042	OT306 6 mm, green
W94043	OT308 8 mm, red
W94044	OT310 10 mm, blue
W94045	OT312 12 mm, green
W94046	OT314 14 mm, red
W94047	OT316 16 mm, blue

**Select Series - PM Range**

The PM range of select series single use eartips were created in response to the popularity of some newer testing devices. For OAE, the mushroom style eartip of the PM0XX series is a great choice. For basic screening, the PM1XX eartips help simplify size selection while providing a quality seal.

Refill Packages of Eartips (100/pk)

Part #	Description	Part #	Description
W94070	PM006 6 mm, blue	W94077	PM013 13 mm, red
W94071	PM007 7 mm, green	W94078	PM014 14 mm, blue
W94072	PM008 8 mm, yellow	W94079	PM016 16 mm, green
W94073	PM009 9 mm, red	W94080	PM018 18.5 mm, yellow
W94074	PM010 10 mm, blue	W94081	PM105 5-8 mm, blue
W94075	PM011 11 mm, green	W94082	PM107 7-11 mm, orange
W94076	PM012 12 mm, yellow	W94083	PM111 11-15 mm, red

Sanibel™ Disposable ADI Ear Tips

High quality ear tips for optimal fit and seal. Latex free. For use with the following acoustic immittance instruments and otoacoustic emission systems with CLEAR probe tip: Amplivox: all Otowave versions. Interacoustics: Titan, AT235, AA220, Eclipse, MT10, Sera, OtoRead II. MAICO: easyTym, touchTym MI 22, MI 23, MI 24, MI 26, MI 34, MI 44, easyScreen, EroScan Plus. Available in packs of 100.



Part #	Description
---------------	--------------------

103600	8511445 ADI ear tip assortment kit for tympanometry and OAE
103601	8501572 ADI screening ear tip kit for newborns

ADI Flanged Ear Tips (100/pk)

Part #	Description
103602	8502838 pediatric, green
103603	8012964 3-5 mm, red
103604	8012966 4-7 mm, blue
103605	8012968 5-8 mm, yellow

ADI Mushroom Ear Tips (100/pk)

Part #	Description
103620	8013002 7 mm, blue
103621	8013004 8 mm, yellow
103622	8012970 9 mm, green
103623	8012972 10 mm, red
103624	8012974 11 mm, blue
103625	8012976 12 mm, yellow
103626	8012978 13 mm, green
103627	8012980 14 mm, red
103628	8012982 15 mm, blue
103629	8012984 19 mm, yellow

ADI Umbrella Ear Tips (100/pk)

Part #	Description
103610	8012986 7.5 mm, green
103611	8012988 9 mm, red
103612	8012990 10 mm, blue
103613	8012992 11 mm, yellow
103614	8012994 13 mm, green
103615	8012996 15 mm, red
103616	8012998 19 mm, blue
103617	8013000 22 mm, yellow

Sanibel™ OAE Foam Eartips

Can be used for OAE testing with Bio-Logic® AuDX®, AuDX® Pro, Scout and ABaer Systems. These beige foam tips offer a better fit for the varying shapes and sizes of ear canals. They are disposable and for single-use applications. Available in a pack of 20 or 100 in pediatric, adult, and jumbo sizes.



Part #	Description
---------------	--------------------

351201	Sanibel OAE pediatric foam eartips, 20/pk
351211	Sanibel OAE pediatric foam eartips, 100/pk
351202	Sanibel OAE adult foam eartips, 20/pk
351212	Sanibel OAE adult foam eartips, 100/pk
351200	Sanibel OAE jumbo foam eartips, beige, 20/pk
351210	Sanibel OAE jumbo foam eartips, beige, 100/pk

Sanibel™ OAE TreeTips®

The OAE preemie and infant TreeTips are compatible with Bio-Logic AuDX®, AuDX® Pro, Scout, and ABaer Systems. The graduated tip of the preemie provides a secure fit for virtually all newborns. They can also be used for ABR testing using an infant tip adapter. They are disposable, for single-use only, and come in a transparent peach/pink color. The infant tips are clear. Both are available in a pack of 20 or a pack of 100.



Part #	Description
---------------	--------------------

351209	Sanibel OAE Preemie TreeTips, 20/pk
351219	Sanibel OAE Preemie TreeTips, 100/pk
351208	Sanibel OAE Infant TreeTips, 3-6 mm, 20/pk
351218	Sanibel OAE Infant TreeTips, 3-6 mm, 100/pk



Sanibel™ OAE Pediatric Eartips

These blue OAE eartips are compatible with Bio-Logic AuDX®, AuDX® Pro, Scout, & ABaer Systems. They are disposable and for single-use only. Available in a pack of 20 or a pack of 100.

<u>Part #</u>	<u>Description</u>
351333	Sanibel OAE pediatric eartips, 6 mm, 20/pk
351353	Sanibel OAE pediatric eartips, 6 mm, 100/pk



Etymotic® OAE Foam Eartips

The ER10C-14A OAE yellow testing tips come in size 13 mm for adults. Compatible with the Etymotic ER•10C Microphone. Note: Not compatible with Bio-Logic equipment. Available in packs of 25.

The ER-14B are beige and come in size 10 mm for pediatric use. Used with the ER-1 and ER-2 insert earphones. Available in a pack of 50.

<u>Part #</u>	<u>Description</u>
A15396	Etymotic ER10C-14A OAE Foam eartips, 13 mm, 25/pk
A15397	Etymotic ER1-14B OAE pediatric foam eartips, 10 mm, 50/pk



Madsen Sentiero OAE Disposable Probe Tips

OAE hearing screener probe tips are compatible with Madsen Alpha OAE and Sentiero OAE units and are available in a pack of 10.

<u>Part #</u>	<u>Description</u>
712451	Disposable OAE Probe Tips, 12 mm, 10/pk



Madsen Zodiac Disposable Probe Tips

Disposable tympanometer probe tips are compatible with the Madsen Zodiac tympanometer and are available in a pack of 20.

<u>Part #</u>	<u>Description</u>
712450	Disposable Tympanometer Probe Tips, 20/pk



MAICO Probe Tip

The probe tip fits on the end of the probe and has four holes on the bottom; eartip fits onto probe tip. Compatible with legacy versions of Interacoustics Titan and MAICO easyTymp equipment. Available individually.

<u>Part #</u>	<u>Description</u>
103710	MAICO 8001701 Probe Tip



Sanibel Probe Tip With Gasket

Fits AT235™ or newer, AA222™, Sera™, Tymptstar Pro™ Novus™, easyScreen™, and touchTympt™, and new Titan (IOWA). Includes probe tip and gasket. Kit includes three probe tips and three gaskets.

<u>Part #</u>	<u>Description</u>
103700	Sanibel Probe Tip with gasket
103800	Grason-Stadler Probe Tip kit, 3/pk



Sanibel Probe Tip Adapter Kit

Adapter kit converts AT235™, AT235h™, AA220™, AA222™ (blue/new), MI24™, MI26™, MI34 old series, MI44™ for use with ADI™ ear tips. Includes probe tip, washer, damper. No recalibration required.

<u>Part #</u>	<u>Description</u>
103701	Sanibel Probe Tip adapter kit



SnapPROBE® Infant Eartip, Conical

Specifically designed to work with SnapPROBE. For use with Interacoustics Sera, GrasonStadler Novus, Maico EasyScreen. Compatible with: GSI Novus (OAE Probe), NDD EasyOne Plus. Available in a bag of 100.

<u>Part #</u>	<u>Description</u>
103015	SnapPROBE infant eartip A, conical, 100/pk



SnapPROBE® Infant Eartip, Narrow

Specifically designed to work with SnapPROBE. For use with Interacoustics Sera, GrasonStadler Novus, Maico EasyScreen. Compatible with: GSI Novus (SnapPROBE), MAICO EasyScreen (SnapPROBE). Available in a bag of 100.

<u>Part #</u>	<u>Description</u>
103016	SnapPROBE infant eartip C, narrow, 100/pk



SnapPROBE® Accessory Box

Accessories specifically designed to work with SnapPROBE. For use with Interacoustics Sera, GrasonStadler Novus, Maico EasyScreen. An assortment of accessories including infant tip A (conical), infant tip C (narrow), and waxguard.

<u>Part #</u>	<u>Description</u>
103018	SnapPROBE accessory box



SnapPROBE® Probe Waxguard

Probe waxguard is specifically designed to work with SnapPROBE. For use with Interacoustics Sera, GrasonStadler Novus, Maico EasyScreen. Available in a box of 10 pieces.

<u>Part #</u>	<u>Description</u>
103017	SnapPROBE waxguard, 10/pk



ER-3C™ Insert Earphones

ER-3C Earphones have incorporated "touch-proof" electrical connection for safety. They duplicate ER-3A smooth frequency response and provide 30+ dB isolation between ears; reducing the need for masking. They reduce test/retest variability compared to supra-aural earphones and eliminate test errors due to collapsed ear canals. RECD (Real-Ear-to-Coupler-Difference) measurements are simplified. May be calibrated in a 2-cc coupler, occluded ear simulator, or a 0.4-cc coupler. Earphones use the E-A-RLink® replacement tips.

System Includes: ER-3C earphones, 7' cable with dual-mono 6.33 mm (1/4") plugs, 20 small 10 mm foam eartips, 20 regular 13 mm foam eartips, two large 18 mm foam eartips, Hook-and-loop neck strap.

<u>Part #</u>	<u>Description</u>
A15410	ER-3C insert earphones, 10 ohm
A15415	ER-3C insert earphones, 50 ohm



RadioEar IP30 Tube Connectors

Replacement tube sockets for RadioEar IP-30 and 3A Insert Earphones. Sold in a bag of 10.

<u>Part #</u>	<u>Description</u>
787610	RadioEar IP30 tube connectors, 10/pk



E-A-RLINK® Eartips

The standard (3A) foam plug will comfortably fit most adult ear canals. The smaller (3B) size is appropriate for pediatric testing, and jumbo (3C) size is used for very large or surgically altered ear canals. Available in a variety of package sizes.



<u>Part #</u>	<u>Description</u>
3B Small Beige Eartips	
W12359	420-2006 E-A-RLINK eartips, 3B, small, beige, 50/pk
393118	E-A-RLINK eartips, 3B, small beige, 350/pk
393115	420-2007 E-A-RLINK eartips, 3B, small, beige, 750/pk
W10359	420-2087 E-A-RLINK eartips, 3B, small beige, 5000/pk
3A Standard Yellow Eartips	
W12358	420-2004 E-A-RLINK eartips, 3A, standard, yellow, 50/pk
393117	E-A-RLINK eartips, 3A, standard, yellow, 350/pk
393113	420-2005 E-A-RLINK eartips, 3A, standard, yellow, 750/pk
W10358	420-2086 E-A-RLINK eartips, 3A, standard, yellow, 5000/pk
3C Jumbo Yellow Eartips	
W12360	420-2028 E-A-RLINK eartips, 3C, jumbo, yellow, 24/pk



E-A-RLINK® Infant Eartips

PVC Infant Eartips for when the 3B beige tips are too large. Available in packs of 20.

<u>Part #</u>	<u>Description</u>
W72492	420-2094 E-A-RLINK infant eartips, 3.5 mm, 20/pk
W72493	420-2095 E-A-RLINK infant eartips, 4.0 mm, 20/pk



Sanibel™ Foam Insert Eartips

Foam insert tips. Available in packs of 100 or 750.

<u>Part #</u>	<u>Description</u>
351215	Sanibel foam insert tips, small, pink, 100/pk
351335	Sanibel foam insert tips, small, pink, 750/pk
351216	Sanibel foam insert tips, medium, pink, 100/pk
351336	Sanibel foam insert tips, medium, pink, 750/pk



DO-110



DO-180



DO-135

Comply™ Diagnostic Foam Ear Tips

The Comply DO-Series is a memory foam tip designed to be used on OAE probes. Foam tips are more comfortable for the patient. They keep the probe securely in place, and provide more sound isolation than silicone tips. Saves time, no need to try multiple sizes, first foam tip should fit. The DO-110 and DO-180 come in packs of 100. The DO-135 come in packs of 50.

DO-110 Probe Compatibility

- Intelligent Hearing Systems Smart OAE
- Interacoustics Oto Read
- Maico Erosan Classic
- Maico Erosan Pro
- Otometrics Madsen Capella
- Vivosonic Integrity OAE

DO-180 Probe Compatibility

- Maico Erosan Plus
- GSI Corti
- Interacoustics Titan OAE
- Otometrics Madsen Accuscreen
- Natus Echoscreen

DO-110 Comply Foam Ear Tip, 100/pk

Part #	Description
W90248	DO-110 Comply Ear Tip, small
W90249	DO-110 Comply Ear Tip, medium
W90250	DO-110 Comply Ear Tip, large

DO-180 Comply Foam Ear Tip, 100/pk

Part #	Description
W90246	DO-180 Comply Ear Tip, pediatric
W90247	DO-180 Comply Ear Tip, adult

DO-135 Comply Foam Ear Tip, 50/pk. For Madsen Alpha and Path Medical instruments.

Part #	Description
695450	DO-135 Comply foam OAE Ear Tip, small
695451	DO-135 Comply foam OAE Ear Tip, medium
695452	DO-135 Comply foam OAE Ear Tip, large

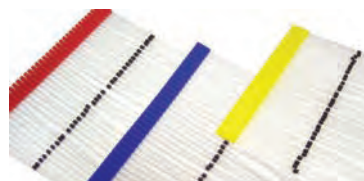

Probe Tubes

Probe tubes are used when performing real ear measurements (REM). They include marker rings on each tube to mark the ear canal depth. Made from bio-compatible, latex free materials and are designed for single-use applications. The Audiologist's Choice probe tubes feature a yellow universal connector for compatibility with all systems. Made in the USA.

Compatibility:

- Red: Audioscan, Siemens, Madsen, MedRx, Interacoustics, and Frye Systems.
- Blue: Siemens, Madsen, MedRx, Interacoustics, Inventis, and Fry Systems.
- Yellow: Audioscan, Siemens, Madsen, MedRx, InterAcoustics, and Fry Systems.

Part #	Description
W03728	Audioscan RE367-36 Probe tubes, red, 40/pk
W32455	Precision 76109MBB Probe tubes, blue, 40/pk
536456	Precision U76MBY-36 Probe tubes, yellow, 40/pk
817220	Audiologist's Choice Universal probe tubes, yellow, 40/pk
W32452	Precision 76109MBB Probe tubes, blue, 120/pk
536452	Precision U76MBY-120 Probe tubes, yellow, 120/pk

Sanibel™ Probe Tubes

Designed for use when performing real ear measurements (REM). The probe tube material is stiff, yet flexible for easy insertion into the ear canal. Single patient use, made in the USA from bio-compatible, latex-free material. Both are compatible with MedRx, Interacoustics, Frye, and Siemens REM systems. The grey are also compatible with Madsen and Audioscan, while the orange are also compatible with Otometircs.

Part #	Description
351400	Sanibel 8500360 Probe tubes, type B, orange, 40/pk
351401	Sanibel 8104116 Probe tubes, type A, grey, 50/pk



Inventis Trumpet Real Ear Measurement System and Diagnostic Audiometer

An advanced and easy-to-use Real Ear Measurement system that can perform quick and accurate in-situ measures with lightweight probes and built-in amplified speaker. The Trumpet also incorporates a diagnostic audiometer for carrying out air, bone and speech audiometric exams. It can be controlled directly from a computer and offers a complete software interface that makes it a compact and portable system. It also has a live mode for speech mapping that allows demonstration of the benefit of wearing the hearing aids right away by simply talking to the patient as normal. Lastly, the Trumpet offers the most recent target protocols, like NAL-NL1, NAL-NL2 and DSL v5, to assist in the setting of hearing aid parameters, so fittings will be well accepted, and patients are less likely to return dissatisfied. Two year warranty.

- Stimuli (REM): White noise, pink noise, speech noise, ICRA, real speech, other sound files
- Frequency Range: 125 Hz – 12 KHz
- Intensity Range: 50 – 90 dB SPL
- USB connection to PC
- Speech inputs: USB, MIC
- NOAH and Maestro Integration

Part #	Description
320120	Inventis Trumpet Real Ear Measurement system and diagnostic audiometer



Inventis Harp Diagnostic Audiometer

The Harp is an advanced diagnostic audiometer, capable of performing fast and accurate air, bone and speech audiometric exams, as well as several additional tests including a two-channel master hearing aid. Top-level features combined with ease of use and portability make the Harp the ideal choice for a wide range of users, from hearing aid dispensers to audiologists, clinics and hospitals. It features a wider test battery and an internal flash memory, where the prerecorded speech material can be stored. Two year warranty.

- NOAH and Maestro Integration
- Performs the standard threshold exams, Hughson-Westlake automated audiometry, speech audiometry, ABLB, SISI, Stenger, DLI, Tone Decay tests
- TEN test and QuickSIN are available upon request only for the Plus model.

Part #	Description
320118	Inventis Harp diagnostic audiometer, plus model
320101	Inventis Harp diagnostic audiometer, plus model with ER-3C insert earphones



Inventis Piano Clinical Audiometer

The Piano is an advanced clinical audiometer featuring a complete battery of tests, including High Frequency, easily managed via the wide touch screen color display. Ideal choice for clinics and hospitals, as well as for professional practitioners who demand the very best from their instruments. The Piano provides manual and automated pure tone audiometry and speech audiometry, as well as ABLB, Tone Decay, SISI, Difference Limen Intensity (DLI), Monaural Loudness Balancing (MLB) and Stenger tests and includes a two channels Master Hearing Aid. The Plus model also offers Multi Frequency, High Frequency, Bekesy and Masking Level Difference (MLD). There is also a Piano Plus VRA version available upon request that features pediatric audiometry capabilities. Two year warranty.

- Two independent channels
- NOAH and Maestro Integration
- Embedded speech material
- High resolution color display with touch screen input

Part #	Description
320113	Inventis Piano clinical audiometer, plus model



Inventis Triangle Portable Audiometer

Triangle is a portable screening audiometer capable of performing automatic and manual pure tone audiometry exams in air conduction. An ideal choice for professionals on the move. Its compact lightweight design weighs only 15 oz. and the rechargeable lithium battery lasts more than 12 hours of continuous use. The color touchscreen display is intuitive to use. Internal memory stores the exams of up to 100 patients. It features three different protocols: Hughson- Westlake, Quick Search, Fixed Intensity. It offers manual and automatic pure tone audiometry in air conduction, with a testing range from 125Hz to 8kHz.

Upgrade Triangle at any time with the following optional licenses:

Bone Conduction license - conduct pure tone audiometry in bone conduction and enable masking signals.

Computer-connectivity license - transfer exam results to Maestro or Noah database.

Includes: Inventis Triangle audiometer, headphones, Patient response switch, medical grade power supply, USB connection cable, audiogram cards, carrying case, and user manual.

The DD45 Supra-Aural headphones sit on the ears and DO NOT fully cover the ear or cancel outside noise.

The DD65 Circum-Aural headphones sit over the ears and DO fully cover the ear while canceling outside noise.

<u>Part #</u>	<u>Description</u>
320150	Inventis Triangle portable audiometer with DD45 headphones
320151	Inventis Triangle portable audiometer with DD65 headphones



Inventis Piccolo Portable Audiometer

A portable diagnostic audiometer, offering air, bone and speech audiometry functions. It can be controlled through the user-friendly Maestro interface from a USB Windows computer connection or from an iPad® over a Bluetooth wireless connection. A lightweight, compact design, powerful, user-friendly software, and Noah connectivity combine to make Piccolo the ideal choice for professionals on the move. It is available in three models: Basic, Plus, and Speech. The Basic version features only an AC output where the Plus version has both AC and BC outputs. The speech version is the same as the Plus but also includes a 2 channels Master Hearing Aid and QuickSIN™. Two year warranty.

<u>Part #</u>	<u>Description</u>
320100	Inventis Piccolo portable audiometer, basic model
320103	Inventis Piccolo portable audiometer, plus model
320109	Inventis Piccolo portable audiometer, speech model



Inventis Cello Diagnostic Audiometer

The Cello is a computer or iPad® controlled diagnostic audiometer, capable of performing fast and accurate air, bone and speech audiometry exams, as well as several additional tests including QuickSIN™, HF audiometry, and VRA and CPA tests with video or toys reinforces. With its revolutionary design, complete feature set and reliability, the Cello is ideal for anyone unwilling to compromise on appearance and user experience. Two year warranty.

- Pure tone and speech audiometry in AC, BC, FF
- Video VRA option available
- High-frequency audiometry (optional)
- Wall-mounting option and dedicated transducers support available

<u>Part #</u>	<u>Description</u>
320106	Inventis Cello diagnostic audiometer, basic model

**Amplivox Model 116 Manual Screening Audiometer**

A lightweight, easy-to-use screening audiometer that benefits any occupational health professional or audiologist who travels to conduct pure tone, warble and continuous hearing tests. With a soft key layout and clear display, the Model 116 offers the simplicity needed to conduct hearing tests in the most challenging environments.

- Extended frequency range: 125 – 8000Hz
- Attenuation range: -10 – 100 dBHL
- Automatic threshold saving

Includes: Standard audiometric headset, patient response switch, power supply with country adaptors, audiogram cards (50), carry case, USB stick (manuals, audiometry module for Noah and Amplisuite software)

<u>Part #</u>	<u>Description</u>
420016	Amplivox model 116 manual screening audiometer

**Amplivox Model 170 Manual & Automatic Screening Audiometer**

A lightweight, easy-to-use screening audiometer with both manual and automatic test functions. It features user defined test routines and allows the user to complete the hearing assessment/check automatically and reliably. Automatic test commencement, ear selection and frequency selection are available at the touch of a button.

- Extended frequency range: 125 – 8000Hz
- Attenuation range: -10 – 100 dBHL
- Automatic threshold saving

Includes: Standard audiometric headset, patient response switch, power supply with country adaptors, audiogram cards (50), carry case, USB stick (manuals, audiometry module for Noah and Amplisuite software). Also includes the Audiocups noise-reducing enclosures.

<u>Part #</u>	<u>Description</u>
420011	Amplivox model 170 manual & automatic screening audiometer with Audiocups

**Amplivox Model 240 Portable Diagnostic Audiometer**

A portable diagnostic audiometer that includes manual and automatic air conduction testing (AC), bone conduction (BC), and narrow band masking functionality. It features integrated talk over function, third-party EMR connectivity, and optional battery power function. Select from pure, pulsed or warble tones. No configuration or set-up required. A dedicated key layout allows for immediate and effortless hearing loss diagnosis. An ideal tool for mobile hearing care professionals.

Includes: Standard audiometric headset, Bone conduction headset, Patient response switch, Power supply with country adaptors, Audiogram cards (50), Carry case, USB stick (manuals, audiometry module for Noah and Amplisuite software)

<u>Part #</u>	<u>Description</u>
420012	Amplivox model 240 portable diagnostic audiometer



Amplivox Model 260 Portable Diagnostic Audiometer

A lightweight, portable diagnostic audiometer that includes air conduction, bone conduction, masking functionality, and speech testing (live and recorded). No configuration or set-up required. A dedicated key layout enables immediate and effortless hearing loss diagnosis. Features tone selection of pure, pulsed, warble, and continuous, integrated talk forward/back function, and third-party EMR connectivity. Comes with a custom protective case.

- Free field audiometry (2 speaker function)
- Masking: narrowband (tone) or speech-weighted
- Special tests: ABLB, Stenger

<u>Part #</u>	<u>Description</u>
420010	Amplivox model 260 portable diagnostic audiometer
420110	Amplivox talkback microphone



Amplivox Model 270 Two-Channel Diagnostic Audiometer

A two-channel, portable diagnostic audiometer that provides an extensive range of measurements for diagnostic audiology and hearing aid fitting that includes air and bone conduction with masking. Features speech testing (live and recorded), free field audiometry (2 speakers), and third-party EMR connectivity.

- Frequency range (AC): 125 - 8000Hz
- Attenuation range (AC): -10 - 120dBHL
- THL, MCL, ULL/UCL
- Special tests: ABLB, Stenger, SISI

Includes: Standard audiometric headset, Bone conduction headset, Patient response switch, Power supply with country adaptors, Audiogram cards (50), Carry case, USB stick (manuals, audiometry module for Noah and Amplsuite software)

<u>Part #</u>	<u>Description</u>
420013	Amplivox model 270 two-channel diagnostic audiometer
420110	Amplivox talkback microphone



Amplivox Model 270+ Advanced Two-Channel Diagnostic Audiometer

A powerful two-channel diagnostic audiometer with enhanced technology for a more accurate and efficient testing experience which includes automatic AC and BC testing and automatic masking. It has speech audiometry (recorded and live), masking assistant, and free field functionality. All measurements required for hearing testing are included, as well as enhanced tests. It features rotary controls, silent touch buttons, and illuminated light ring indicators representing the selected ear.

- Tone audiometry (AC, BC, pure tone, warble tone, pulsed tone)
- Narrowband and speech weighted masking
- Special tests: ABLB, Stenger, SISI, Tone decay, HLS, MHA

Includes: Standard audiometric headset, bone conduction headset, patient response switch, power supply with country adaptors, audiogram cards (50), carry case, USB cable (PC connection), USB stick (manuals and Amplsuite software), Noah audiometry module.

<u>Part #</u>	<u>Description</u>
420014	Amplivox 270+ advanced two channel diagnostic audiometer with Sennheiser headset
420015	Amplivox 270+ advanced two-channel diagnostic audiometer with DD45 and IP30
420110	Amplivox talkback microphone



RadioEar P3333 Bone Conduction Headset

Headset for RadioEar bone transducers for audiometric testing. Sold individually.

<u>Part #</u>	<u>Description</u>
103010	RadioEar P3333 bone conduction headset
103011	RadioEar 3288-1 replacement pads, 10/pk



Sentiero Diagnostic

The SENTIERO Diagnostic combines physiological and psycho-acoustical testings in a single device. It provides diagnostic and screening functionality and incorporates rapid binaural multi-frequency OAE. It features a color touch screen and is Noah compatible. Long battery life. Can store up to 1000 tests. With MIRA, a patient editing software, you are able to transfer data to your computer via USB and further export functions to other EMR software (optional). Printing the tests results can be performed via label printer, pdf, or using MIRA software. Entertaining child-friendly modes are provided for all OAE modules. Dimensions: 4" wide by 8.5" high.

Testing Options:

- *DPOAE Quick/Diagnostic Test modes*: 800 Hz to 10 kHz, up to 30 points per octave high resolution.
- *FMDPOAE®*: Frequency Modulated stimulus and binaural DPOAE-testing.
- *DPOAE Hearing Threshold Estimation (patented)*: automated cochlear audiogram up to 50 dB HL. Stimulus levels from 20 dB HL to 65 dB HL Frequency range: 1.0 kHz to 8 kHz
- *TEOAE Quick/Diagnostic Test modes*: 0.7 to 4 kHz Quick test/Diagnostic test with half octave bands with multiple SNR settings and stop criteria. TEOAE uses a more broadband signal (composed of many frequencies). In general, TEOAEs can test lower frequencies where DPOAEs can test higher frequencies.

Three sets available:

Set 100250-US2 with DPOAE, FMDPOAE

Set 100250-US2-T with TEOAE

Set 100250-US4 with TEOAE, DPOAE, FMDPOAE, DPOAE Threshold

All diagnostic sets include: carrying bag, OAE probe, accessory box, charger, manual, MIRA PC Software with import and export features.

<u>Part #</u>	<u>Description</u>
320140	SENTIERO Diagnostic set 100250-US2
320141	SENTIERO Diagnostic set 100250-US2-T
320142	SENTIERO Diagnostic set 100250-US4



Sentiero Screening

The SENTIERO screener is a handheld screening OAE (non-scalable) and provides efficient and simple testing for all ages from newborn and upwards. It provides reliable results combined with simple and efficient operation. It features a full color touchscreen and memory capacity up to 1000 patients. Available with newborn DPOAE screening or newborn TEOAE screening. Dimensions: 3.85" x 8.23".

Includes: OAE probe, accessory box, manual, USB cable, charger and carrying case.

<u>Part #</u>	<u>Description</u>
320143	Sentiero Screening DPOAE
320144	Sentiero Screening TEOAE

**Earscan® 3 Manual Audiometer**

Allows you to select test frequencies and levels to meet your requirements. Your specific settings are saved and can be changed at any time. Operator to patient communication (talkover) is built in, allowing test instructions to be presented via the headset. Calibration mode is password protected to ensure the integrity of data, and a calibration due date reminder is displayed at startup. Pure tone air conduction audiometer is portable, weighs less than 10 oz, and has large, easy-to-read LCD screen with talkover feature. Battery or AC powered (adapter included). Three year limited manufacturer's warranty.

<u>Part #</u>	<u>Description</u>
W83586	Earscan 3 manual audiometer

**Earscan® 3S Screening Audiometer**

A fully programmable audiometer allowing customization of the entire test procedure, from the intensity step size to the frequencies selected for testing. Set the frequencies and levels you want to test and the audiometer will only test those specific frequencies and levels. Operator to patient communication (talkover) is built in, allowing test instructions to be presented via the headset. Calibration is password protected to ensure the integrity of data. Built-in calibration reminders ensure the validity of test results. The High Levels Option allows for testing of patients with a more profound hearing loss. The Dual headset option provides the ability to have two headsets calibrated to the same unit, allowing the use of both the standard TDH-39 headset as well as optional insert earphones. Battery, AC or USB powered. Data can be transferred to a printer via RS-232 interface or to a PC via USB interface. Use with Seiko thermal printer DPU-414. Three year limited manufacturer's warranty.

<u>Part #</u>	<u>Description</u>
W83585	Earscan 3S screening audiometer

**Inventis Timpani Handheld Tympanometer/Screening Audiometer**

A lightweight, compact and powerful device, designed to conduct middle ear screening tests simply, swiftly and accurately. It can perform automatic tympanometry exams as well as, optionally licensed, acoustic reflexes test and screening pure tone audiometry. The Timpani features a wide color display with touchscreen interface. It is available with a range of optional licenses, and is able to meet the needs of private medical practices, clinics and hospitals. The basic version of Timpani allows performing the screening tympanometry using 226 Hz probe tone. Optional accessories include the docking station which is ideal to house the device, recharge the battery faster, and transfer data to the PC at the same time. The portable mini thermal printer can print exam results directly from the device wirelessly with a Bluetooth connection.

<u>Part #</u>	<u>Description</u>
320121	Inventis Timpani handheld tympanometer/screening audiometer, basic model
320161	Inventis docking station
320160	Inventis Bluetooth thermal printer
817033	Recording paper 210, individual roll



*Inventis Bluetooth
thermal printer*

*Contact Warner for more information on additional licenses which include 1 kHz probe tone license, Reflex license – Basic or Plus, and Screening Pure Tone Audiometry.



Otowave 102 Portable Tympanometer

Handheld screening tympanometer for middle ear measurements. The efficiency and ease of the Otowave 102 can help to reduce consultation times, making it the ideal choice for many hearing healthcare professionals. Choose from 102-1 with one frequency reflex test, 102-4 with four frequency reflex tests, and 102-C with four frequencies and charging docking station. All have a three year manufacturer's warranty and are available with or without a portable thermal printer.

- Programmable ipsilateral reflex test
- Multiple language options
- Internal memory
- Optional portable printer and PC interface to Noah applications with optional iRDA port

<u>Part #</u>	<u>Description</u>
103100	Otowave 102-1 portable tympanometer. one reflex frequency
103101	Otowave 102-1 portable tympanometer, one reflex frequency with printer
103102	Otowave 102-4 portable tympanometer, four reflex frequencies
103103	Otowave 102-4 portable tympanometer, four reflex frequencies with printer
103104	Otowave 102-C portable tympanometer, with docking station
103105	Otowave 102-C portable tympanometer, with docking station and printer



Otowave 202 Handheld Diagnostic Tympanometer

Handheld diagnostic tympanometer for middle ear measurements in all age groups. The ideal portable tympanometer for both mobile and clinical test settings. A probe specifically designed for small ear canals easily allows middle ear measurements for neonates and children. Diagnostic information is displayed during and after the user defined measurement routine.

- 202: features 226Hz probe tone impedance measurements
- 202-H: a more comprehensive range of diagnostic test functions and 226Hz and 1000Hz probe tone impedance measurements
- Both offer a programmable range of ipsi and contralateral reflex test measurements at 500Hz, 1kHz, 2kHz and 4kHz
- Internal memory with connection to portable printer and or PC

<u>Part #</u>	<u>Description</u>
103106	Otowave 202 handheld tympanometer. 226Hz probe tone
103107	Otowave 202 handheld tympanometer, 226Hz probe tone with printer
103108	Otowave 202-H handheld tympanometer, 226Hz and 1000HZ
103109	Otowave 202-H handheld tympanometer, 226Hz and 1000HZ with printer



Otowave 302 Desktop Tympanometer

A diagnostic desktop tympanometer for middle ear measurements in all age groups. Ideal for hearing care professionals who require customized measurements and data transfer. A probe specifically designed for small ear canals allows middle ear measurements for neonates and children. Diagnostic information is displayed via the LCD display during and after the user defined measurement routine. The Otowave 302 includes the perfect test array to identify the most common middle ear pathologies. The 302+ offers quick test settings with the additional feature of selecting patient profiles including adult, child and neonate. The 302 has 226Hz probe tone with admittance, susceptance and conductance measurements (YBG) (226Hz or 1kHz probe tone for the 302+). Features include ipsilateral and contralateral reflex frequencies (0.5, 1, 2 & 4kHz, auto pass/refer evaluation (ear canal volume), optimized, user-selectable measurement speeds, internal memory, PC connectivity and optional portable printer.

<u>Part #</u>	<u>Description</u>
103110	Otowave 302 diagnostic desktop tympanometer
103111	Otowave 302 diagnostic desktop tympanometer with printer
103112	Otowave 302+ diagnostic desktop tympanometer
103113	Otowave 302+ diagnostic desktop tympanometer with printer

amplivox

Amplivox BEEP

Screening audiometer

Lead generation & automated screening solution

Amplivox BEEP is an innovative lead generation and automated screening audiometry solution. Designed to support providers in growing their business.

The solution provides efficient front-of-house screening convenient to your customers, enabling hearing aid retailers, audiologists, and other healthcare service providers to identify and prioritize potential clients.

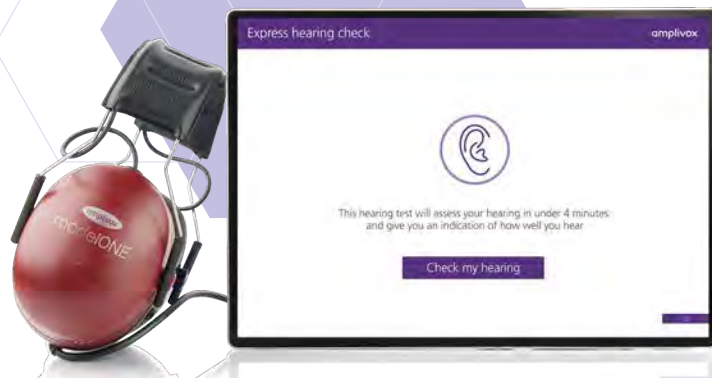

Benefits include:

- Identify missed patients through automated self-testing when used in a lobby setting
- Ability to prescreen patients to improve case management efficiency
- Improve hearing aid conversion rates
- No annual subscription costs



Visit www.amplivox.com/audiometry/amplivox-beep or scan the code to learn more about the benefits of the Amplivox BEEP

www.amplivox.com | 888 941 4208 | hello@amplivox.com





Amplivox BEEP

Amplivox BEEP is a highly effective all-in-one audiometry and lead generation system designed to improve the daily workflow of audiologists and hearing professionals working in a healthcare setting through fast and accurate testing and results management.

Amplivox BEEP includes state-of-the-art diagnostic audiometry technology with the ModelONE audiometer, featuring noise-reducing headphones and a background room monitor for accurate patient testing. Designed to be used guided or unattended, patients are navigated through an automated test process via intuitive and user-friendly on-screen instructions. The entire process takes less than three minutes and provides immediate customer feedback regarding any hearing loss issue. Automatic test settings can be fully customized. It can be located within local pharmacies, physician offices, dispenser stores, care homes, schools and other community venues for complete convenience and flexibility. Suitable for an extensive array of hearing test requirements,

- Automatic workflows for guided and self-testing
- Fully customizable workflow test settings
- Suitable for screening and threshold audiometry
- Ambient noise monitoring for accurate testing
- Secure results management
- No annual subscription fees

There are three configuration options for the Amplivox BEEP: Standard, Go, and Advanced. All configurations include the modelONE screening audiometer (Audiometric headset DD65v2A including Audiometer), Amplisuite BEEP software, Amplisuite editor software, Patient response switch, USB A and USB C connectors. The GO configuration also includes Logitech Bluetooth keyboard and Microsoft Surface Go2 tablet. The Advanced configuration includes everything plus a kiosk stand and pre-configuration.

Part #	Description
420051	Amplivox BEEP Standard
420052	Amplivox BEEP Go
420053	Amplivox BEEP Advanced



Sanibel MPT-II Thermal Printer

Thermal printer for use with Amplivox audiometers and other manufacturer instruments. Connection cables sold separately.

Part #	Description
420100	Sanibel MPT-II thermal printer
420101	Printer cable 8004419 for Amplivox audiometer models 116, 170, 240, 302, 270+
420102	Printer cable 8505753 for Amplivox audiometer models 260, 270, 270+
817033	Recording Paper 210, individual roll



Amplivox Talkback Microphone

The Talkback (TB-2) microphone is used for Amplivox diagnostic audiometers 260, 270, and 270+. Full length is about 16-1/2 feet long and it comes with mounting hardware.

Part #	Description
420110	Amplivox talkback microphone



Testing Equipment Accessories

Part #	Description
787612	Patient response switch, 1/4" connector
122629	Amplivox Audiocups, pair



Welch Allyn® TM 286 AutoTymp®

Flexible screening for tympanometry, acoustic reflex measurements, and audiometry. Lightweight and portable. Designed to make detection and documentation of middle ear pathologies fast and accurate. Maximum of 12 test results can be stored. Built-in printer is available or results can be sent to an optional external printer via the USB port. Test results may also be transferred to a computer for data storage with second built-in USB port.

- Tympanometry: 226 Hz - The tympanograms and summary information are clearly shown on the LCD once test is complete. LEDs on the probe guide the tester through the test sequence. All test results can be printed on the internal printer.
- Reflex - Ipsilateral reflex measurements may be performed along with 226 Hz tympanometry. The frequencies available are 500, 1000, 2000, and 4000 Hz.
- Audiometry - manual and audiometry are available. Test results are displayed as an audiogram on the LCD as they become available and can be printed in a tabular or audiogram format.

<u>Part #</u>	<u>Description</u>
A15220	TM 286 AutoTymp pure tone & tympanometry screener (<i>non-stock</i>)
214607	23220 Response handswitch
817020	201 Recording paper



Inventis Flute Diagnostic Middle Ear Analyzer

The Flute is a diagnostic middle ear analyzer, capable of performing incredibly fast and reliable automatic sequences of tympanometry and reflex threshold tests, as well as manual reflex and reflex decay tests, ETF test, and high frequency tympanometry. Great versatility, a user-friendly interface, advanced features and small size make the Flute the ideal choice for a wide range of users.

- Automatic test sequences to shorten time for tympanometry and acoustic reflex assessments
- Innovative pump technology for continuous air flow
- Lightweight and sturdy metal probe for testing that is easy to disassemble and clean
- Noah and Maestro Integration

<u>Part #</u>	<u>Description</u>
320124	Inventis Flute diagnostic middle ear analyzer, basic model
320125	Inventis Flute diagnostic middle ear analyzer, basic model with thermal printer



Inventis Clarinet Clinical Middle Ear Analyzer

The Clarinet is a clinical middle ear analyzer, featured with all the tests needed for a deep and accurate investigation of middle ear disorders. Automatic and manual tympanometry, acoustic reflex threshold, decay and latency examinations, ETF for intact and perforated eardrums, high frequency and multi-component tympanometry are all available and full results can be observed on a wide, high resolution color, touch screen display.

- Innovative pump technology for continuous air flow
- Lightweight and sturdy metal probe for testing that is easy to disassemble and clean
- NOAH and Maestro Integration

<u>Part #</u>	<u>Description</u>
320127	Inventis Clarinet clinical middle ear analyzer, basic model



MAICO easyTymp Pro with printer

MAICO easyTymp Pro Handheld Middle Ear Analyzer

A handheld, portable tympanometer, the MAICO easyTymp Pro is designed for fast and accurate detection of middle ear pathologies. The MAICO tympanometer quickly performs reliable impedance and reflex tests, and its optional high-frequency probe tone of 1 kHz is ideal for producing reliable results when testing newborns.

- Probe tone 226 Hz, optional high frequency probe tone 1 kHz
- Reflex frequencies 500 Hz, 1 kHz, 2 kHz, 4 kHz (ipsi- and contralateral)
- Reflex decay testing (ipsi- and contralateral)
- Eustachian tube function (ETF) test for intact and perforated eardrums
- Automatic tests – simple to use
- Full color, high resolution display
- Stores more than 1000 measurements

<u>Part #</u>	<u>Description</u>
787601	MAICO easyTymp Pro
787605	MAICO easyTymp Pro with printer

**Welch Allyn® OAE Hearing Screener**

The Otoacoustic Emission (OAE) Hearing Screener precisely screens in seconds for hearing loss in newborns, infants, and school-age children. Fast, accurate, and objective results with no patient response required. Noise management technology addresses poor test results due to ambient sound. In-the-ear calibration helps improve test accuracy, ensuring probe is secure. View, archive, and export patient data with Data Manager software. The user friendly screen-prompts guide staff through the test. Rechargeable lithium-ion battery (included) provides a charge for 15 hours.

Includes: Welch Allyn OAE hearing screener with charging stand, thermal printer, Bluetooth wireless and USB connectivity, single-use ear tip starter kit (3 mm to 15 mm sizes), calibration certificate, Data Manager software.

<u>Part #</u>	<u>Description</u>
214260	Welch Allyn OAE 39500 Hearing Screener
214242	Welch Allyn OAE MPT-II Printer paper, single roll
214247	Welch Allyn OAE Probe tubes, 100/pk
214252	Welch Allyn OAE Disposable ear tip, 4-7 mm flanged, 100/pk
214254	Welch Allyn OAE Disposable ear tip, 5-8 mm flanged, 100/pk

**AudioPen Hearing Screener**

Use for quick hearing screening. AudioPen generates a sound that can be heard by people with normal hearing. If users don't hear the sound, there may be a possible hearing loss. It has 25 dB tone that is presented at 1,000 and 4,000 Hz. Great for existing hearing instrument users to send referrals through loyalty programs and receive incentives. If there is not enough battery to ensure a precise frequency, the LEDs don't switch on. Dimensions: 5.15" long x 0.56" thick.

<u>Part #</u>	<u>Description</u>
152000	AudioPen hearing screener

**Handheld Universal Hearing Screener**

Ideal for placement in Primary Care doctor's offices and clinics. Easy to access buttons with 40 dB tone that is presented at 500, 1,000, 2,000, and 4,000 Hz. Powered by two AAA alkaline batteries (included). It features a low battery warning light. Dimensions are approximately 4-1/8" long by 2" wide at the widest part by 1-1/4" thick.

<u>Part #</u>	<u>Description</u>
W83588	Handheld universal hearing screener



QuickSIN™ Speech-in-Noise Test

The QuickSIN is a speech-in-noise test that quickly and easily measures the ability to hear in noise. Simply connect a CD player to the external input of a standard audiometer. Speech understanding in noise cannot be reliably predicted from the pure tone audiogram or other standard audiometric tests. Quick and easy to administer and score. Results can be used to make specific treatment recommendations (e.g., hearing aids, directional microphones, array microphones, FM systems). Useful for counseling patients regarding realistic expectations.

<u>Part #</u>	<u>Description</u>
A15402	QuickSIN Speech-in-Noise test



QuickSIN™ BKB-SIN Speech-in-Noise Test

The BKB-SIN is a speech-in-noise test that uses BKB (Bamford-Kowal-Bench) sentences, recorded in four-talker babble. The BKB-SIN can be used to estimate SNR loss in children and adults for whom the QuickSIN test is too difficult. Quick and easy to administer, and suitable for cochlear implant users.

<u>Part #</u>	<u>Description</u>
A15405	BKB-SIN Speech-in-Noise test



Q/Mass Speech Audiometry CD

Q/Mass Speech Audiometry CD features a recording of Audiometric speech test materials. Includes tones for 1-channel and 2-channel testing. Features 22 tones for each channel.

<u>Part #</u>	<u>Description</u>
906400	Q/Mass Speech Audiometry CD



Auditory Test Recordings

Auditory test recordings are used by audiologists, psychologists, speech-language pathologists, hearing professionals, and other trained medical professionals to show how well an individual can hear different types of sounds, determining the severity of hearing loss.

Choose from Auditory Tests like NU-6 Low Pass Filter at 750 Hz, 1000 HZ, Ipsilateral Competing Message, Pediatric Speech Intelligibility, and many more.

Check out our website for a full listing of all the auditory test recordings.





Disposable Earphone Covers

Disposable earphone covers are ideal for earphones used with screening and testing equipment. Latex free with strong, rip resistant fabric. Strong elastic holds the covers securely in place. Available in various pack sizes.



<u>Part #</u>	<u>Description</u>
924148	Black disposable earphone covers, small, 3" diameter, 100/pk
924150	Black disposable earphone covers, large, 5" diameter, 100/pk
115322	White disposable earphone covers, small, 3" diameter, 200/pk



Blue Disposable Earphone Covers

Disposable, shear mesh covers are acoustically transparent and can be used on Audiometric headphones to prevent transmission of germs. Perfect for busy practices, schools, or industrial screening. Available in a pack of 100.

<u>Part #</u>	<u>Description</u>
W05625	Blue disposable earphone covers, standard, 3" diameter, 100/pk
W05626	Blue disposable earphone covers, large, 4.5" diameter, 100/pk



Clear Acousti-Cover™ Disposable Earphone Covers

Acousti-Cover is a Class II Medical Device registered with the FDA and fits 3" to 5" headphones. Clear in color, they are non-porous and provide a high degree of infection control and acoustic transparency. Diameter of 3-1/2" to 4". Available in a pack of 500.

<u>Part #</u>	<u>Description</u>
988200	Clear Acousti-Cover disposable earphone covers, 500/pk



Tuning Forks

Non-rusting, non-tarnishing aluminum alloy tuning forks with single frequency pure tone. The lower two octave forks are weighted, and the others are unweighted. The set of six tuning forks includes one of each tuning fork in a hard case.

<u>Part #</u>	<u>Description</u>
W04710	C 128 Hz Tuning fork, weighted
W04711	C 256 Hz Tuning fork, weighted
W04712	C 512 Hz Tuning fork, no weights
W83700	C 1024 Hz Tuning fork, no weights
W83701	C 2048 Hz Tuning fork, no weights
W83702	C 4096 Hz Tuning fork, no weights
601226	Tuning fork set of 6



Multicolor Testing Pen

This testing pen has blue, black, red and green ink in one pen. Great for use with recording hearing tests. Use red ink for the right ear and blue ink for the left ear. Sold individually.

<u>Part #</u>	<u>Description</u>
A14847	Multicolor testing pen

Recording Paper

Various thermal and regular paper rolls, plus labels for use with many different diagnostic instruments and printers. Available by the individual roll. Some also available in a pack of 10 rolls.



RE201-120



Paper 212



Paper 210



Labels (roll of 120)

Paper	Part #	Manufacturer	Model
RE200-120 112 mm, 4-1/4"	W03729	Audioscan	RM500 Series pre Sept. 1997
RE201-120 80 mm, 3-3/20"	W03730	Audioscan	RM500 Series after Sept. 1997
016 (2-1/4")	817053	Seiko TSI Amplivox, Maico Interacoustics	DPU-201GS, TP201-GCL 8925 Otowave 102-1/102-4 Titan
201	817020	American Electromedics Epson Grason Stadler Grason Stadler Grason Stadler Grason Stadler Madsen Madsen Maico Rastronics Teledyne Teledyne Welch Allyn	105/106/205/206/207/208 Thermal Paper P-40S OAE Screener GSI 70 Middle Ear Analyzer GSI 33 TymptStar GSI2000 I & II Auto Tympt GSI 38 (4-1/4" wide) & GSI 39 Hi Frequency Audiometer Orbiter 922 V2 Clinical Impedance 174, 2020, Zodiac 901 easyTympt PortaREM 6000 Audiometer TA20 Auto Impedance Meter TA7A/7B AutoTympt Audiometer TM262
207 (pack of 10)	879083	Ambco Frye/Fonix Grason Stadler Interacoustics Seiko Tremetrics Welch Allyn	1500 FP35 Auto Tympt GSI 38 (3-1/8" wide) Mini Tympt MT10 MTP401, STP211 Wizard AutoTympt TM262 (3-1/8" wide)
209 209 (pack of 10)	817032 887139	Beltone Compuflow Grason Stadler Interacoustics Maico MD Systems MDI Miniox Seiko Tremetrics/Tracor Welch Allyn	Computympt 300 Micro Paper 8520 Auto Tympt GSI 37 OAE Screener Otoread OAE Screener ERO SCAN Audiometer MD4P Reflectometer Thermal Paper 5 Paper DPU21, MYP401, STP211 Micro Audiometer 500 MicroTympt 53600

**Recording Paper for LPQ 80 Printer**

Thermal paper for LPQ 80 printer for GSI TympStar™ Pro. Width: 80 mm. Inner diameter: 13 mm, Outer diameter: 80 mm. One roll is 80 m.

<u>Part #</u>	<u>Description</u>
103008	Recording paper for LPQ 80 printer

Paper	Part #	Manufacturer	Model
210	817033	Inventis Sanibel Welch Allyn	Tympani Thermal Paper MPT-II printer (2-1/4" wide) MicroTym 4 9, 3700 with MPT-II printer
212 (2-1/4")	W05974	Frye/Fonix Frye/Fonix	Hearing Aid Test Box 6500, 5500ZBIK Portable HA Test/REM FP30, F30
214 (4-3/8") 214 (pack of 10)	817045 897209	Alphacom Ambco Danplex Danplex Danplex ENT Medical Frye/Fonix Interacoustics Interacoustics Interacoustics Interacoustics Madsen Madsen Maico Monitor Instruments Resonance Resonance Seiko Seiko Welch Allyn Welch Allyn	Thermal Paper 40, 42, 1842 Automatic Audiometer 2500 Handy Tym Tym83/87 Screening Audiometer AS54 Acoustic Oscope 201 HA Test System 7000 Audiometer AC40 Audio Traveller AA222 Impedance Audiometer AZ26, AT23T Tympanometer AT235H Tympanometer Zodiac (new model) Tym-Screen MP 10 Middle Ear Analyzer MI 24, MI 34, MI 44 (4.3" paper) Deiko DPU414 Audiometer r27a, r37a Middle Ear Analyzer r26m, r36m DPU414/DPU411/43/51/52 TP5000-112 AudioPath OAE29200 MicroTym 2 93690, MicroTym 3 93650
228	W04681	Amplaid Frye/Fonix Siemens	Impedance Analyzer A750 HA Test/REM FP40 HA Test/REM RT 750
	103008	Sanibel	GSI TympStar Pro, Thermal Paper LPQ 80 printer
Labels (roll of 120)	103009	Sanibel	HM-E200 Printer Label size: Width: 56 mm, Length: 60 mm Paper width: 57 mm Label spacing: 6 mm Core diameter: 13 mm Roller diameter: less/equal to 40 mm

**Parker Labs Spectra 360 Electrode Gel**

The only salt-free and chloride-free electrically conductive gel, recommended for all electromedical procedures, except defibrillation. Salt-free characteristics make it particularly suitable for long-term applications. Non-gritty STAY-WET® formula allows for prolonged use without re-application. Available in an 8.5 oz tube

<u>Part #</u>	<u>Description</u>
843002	Parker Labs Spectra 360 electrode gel, 8.5 oz

**NuPrep™ Skin Prepping Gel**

Nuprep is a mild abrasive gel that strips away dry surface skin and moistens the corneum skin layer. It can improve conductivity and effectively lowers impedances to improve test recordings.

<u>Part #</u>	<u>Description</u>
017263	NePrep skin prepping gel, 4 oz

**Ten20™ Conductive Paste**

Ten20 is a conductive and adhesive paste specifically formulated for use with non disposable neurodiagnostic electrodes. A uniquely washable and non-drying formula. Easy clean up. It is designed to hold electrodes in place and reduce slipping or lack of adhesion to the skin.

<u>Part #</u>	<u>Description</u>
017259	Ten20 conductive paste, 4 oz

**Dynarex Electrode Skin Prep Pads**

Dynarex Electrode Skin Prep Pads remove excess skin oil, enhancing electrode to skin contact while helping keep the skin free of irritation. Better adhesion of electrode for stress testing. Available in a box of 100 individually wrapped prep pads.

<u>Part #</u>	<u>Description</u>
W02639	Dynarex electrode skin prep pads, 100/bx

**3M 2236 Red Dot Trace Prep**

Trace Prep is intended for use as a mild abrasive to exfoliate skin prior to electrode application to achieve a better trace quality. It can be used with any electrode and in all situations. It comes on a roll with dispenser. Overall width is 18 mm (0.70"), overall length is 5 meters (196").

<u>Part #</u>	<u>Description</u>
521230	3M 2236 Red Dot trace prep

**Etymotic® Gold Electrode Eartips**

These unique eartips are both a foam insert eartip and a disposable electrode tip trode in one. They are used for ECoG and ABR testing and serve as electrodes and deliver stimulus via the tubing connected to the insert earphone. Available in two sizes and sold in a pack of 20.

<u>Part #</u>	<u>Description</u>
A15407	Etymotic ER3-26A gold electrode eartips, 13 mm, 20/pk
A15408	Etymotic ER3-26B gold electrode pediatric eartips, 10 mm, 20/pk



Sanibel Hydrogel Snap Electrodes

The Sanibel disposable snap electrodes are for short-term testing/screening purposes on newborns. For use with Accuscreen, Eclipse ABRIS, ABAER, Seniero, Echo-screen TDA, SmartScreener-Plus 2, and MB11 equipment. Used with button cables/pinch clip electrode cables. Gentle hydrogel adhesive. Size 2.2 x 3 cm. Available in a box of 60 (20 smaller pouches of 3 electrodes each).

<u>Part #</u>	<u>Description</u>
351501	Sanibel hydrogel snap electrodes, 60/pk



Ambu Neuroline Cup Electrodes

The Neuroline cup electrode is used for clinical EEG, EP and PSG examinations. The color-coded, preattached soft lead wire facilitates easy identification of each cup electrode and is tangle-free. The silver/silver chloride sensor ensures stable signal quality. The cup electrodes can be used with conductive gels, pastes and adhesives, and each cup features a 2 mm hole that allows excess conductive gel to escape during positioning. Dimensions: 0.39" cup diameter, 0.12" height, 40" lead wire length, M= 1.5 mm connector. Sold in a pouch of 10 electrodes (10 different color cables).

<u>Part #</u>	<u>Description</u>
427200	Ambu Neuroline 72610-M/10 cup electrodes, 10/pk



Ambu Neuroline 720 Snap Electrodes

Ambu Neuroline 720 surface electrodes are pre-gelled and self adhesive. The highly conductive wet gel gives an instant signal, and the strong adhesive ensures electrodes stay in place. Ideal when strong, skin-friendly adhesion is needed for maximum results. Stay in place throughout duration of examination, even if patient sweats. Foam-backed, 1.18" x 0.87". Single-use, disposable. Latex-free. Available in a pack of 25.

<u>Part #</u>	<u>Description</u>
351500	Ambu Neuroline 720 snap electrodes, 25/pk



Vermed® Electrodes

Used for diagnostic applications. Various styles available.

<u>Part #</u>	<u>Description</u>
103160	Vermed hydrogel snap electrodes, square, 60/pk
103161	Vermed hydrogel snap electrodes, rectangle, 60/pk
103162	Vermed economy snap wet gel electrodes, 50/pk
103163	Vermed economy snap solid gel 235 electrodes, 50/pk
103164	Vermed economy tab electrodes, 100/pk



Vivosonic ECochG Cable with Clip Snap Connector

ECochG cable with clip snap connectors are non-invasive electrode eartip cables with clip-snap connectors to ER3A-ABR-S. Use for non-invasive electrocochleography (ECochG). Use with gold foil tiptrodes and Vivosonic units. Single cable.

<u>Part #</u>	<u>Description</u>
351512	Vivosonic ECochG cCable with clip snap connector



Bio-Logic® Electrode Cable TipTrode Kit

Bio-Logic reusable tiptrode electrode cable with acoustic tube are used with gold foil tiptrodes. One lead is red; the other lead is blue. Leads are approximately 24" long. One pair.

<u>Part #</u>	<u>Description</u>
351515	Bio-Logic electrode cable TipTrode kit



EARTurtle™ Ear Couplers

The EARTurtle is a soft and easy-to-mount ear coupler for ABR newborn hearing screening. It can be used with the RadioEar IP30 adapter and similar transducer couplers. Safe for sensitive skin with consistent and reliable performance. Available in a box of 36 kits. (Kit contains two ear couplers, three tab electrodes, and one alcohol prep pad).

<u>Part #</u>	<u>Description</u>
420001	EARTurtle ear couplers, 36/pk



Sanibel Infant EarCup™

The Sanibel Infant EarCup is a high-quality, low-cost, over-the-ear earphone ideal for bilateral newborn hearing screening. It is made of a soft, flexible, non-invasive material. The new Hydrogel version provides a more comfortable solution for the baby. The soft foam material allows the baby to rest their head during testing. Clear outer shell allows for easy positioning over the ear. Reduces the effects of ambient noise during testing. Can be used with any electrode type. Compatible with: GSI Novus (OAE Probe), Maico EasyScreen AABR (Classic), Maico MB11 Classic, Otodynamics Otocheck ABR, Oto-dynamics Otoport OAE+ABR. Each set has two infant EarCups, one for left and one for right ear.



<u>Part #</u>	<u>Description</u>
103000	Sanibel infant EarCup with Hydrogel, 20 sets/pk
103003	Sanibel infant EarCup kit, 20 sets/pk
103001	Sanibel infant EarCup kit with tab electrodes, 20 sets/pk
103002	Sanibel infant EarCup kit with snap electrodes, 20 sets/pk



3M™ 1527-1 Transpore™ Medical Tape

3M Transpore Surgical Tape offers transparency, perforations for easy straight, bi-directional tearing, and reliable adhesion for general purpose securement needs. Easy to handle with gloves. Good adhesion to skin and tubing. Hypoallergenic, Latex-free. Adheres to damp or dry skin. Water-resistant. Clear with polyethylene backing. Dimensions: 1" x 10 yards. Available by the individual roll.

<u>Part #</u>	<u>Description</u>
521231	3M 1527-1 Transpore medical tape, 1 roll



Dynarex Adhesive Tape Remover Pads

Dynarex Adhesive Tape Remover is a non-irritating wipe that is ideal for gentle removal of tape adhesion from undamaged skin. Gentle with an effective formula that leaves the skin free of tape residue without sticking to hair or skin for improved patient comfort. Available in a box of 100 wipes.

<u>Part #</u>	<u>Description</u>
446303	Dynarex 1505 adhesive tape remover pads, 100/bx



Hi-Pro 2 Hearing Instrument Programmer

Fast, easy, and reliable programming. It features a universal hardware interface designed to program a variety of hearing instruments. Powered from the PC USB port. Operating systems: Windows XP Pro SP3, Windows (32 and 64 bit) 7, 8, and 10.

<u>Part #</u>	<u>Description</u>
A15420	Hi-Pro 2 Hearing instrument programmer



iCube II Wireless Programmer

iCube II enables the wireless transfer of fitting data from computer directly to patient's hearing instruments. iCube II is compatible with Era™ and Unitron North platform hearing instruments. The accessory set includes desktop stand and charging cable with EU and US/CAN plugs.

<u>Part #</u>	<u>Description</u>
913900	iCube II wireless programmer
913901	iCube II accessory set



SurfLink Programmer

SurfLink Programmer is a USB hearing aid programmer functioning as the interface between wireless hearing aids and computer fitting software. It consists of a USB cable and SurfLink Programmer. Connects easily to your fitting computer via standard USB connection. Automatically detects SurfLink compatible hearing aids instantly, enabling you to connect with and program the patient you select. Features a range of at least 20 feet, allowing patients to move around the fitting room during counseling and demonstrations. Requires no additional hardware for the patient. Up to 4x faster than Hi-Pro and twice as fast as NOAHLink and nEARcom. Utilizes Adaptive Frequency Agility, allowing you to use several programmers in a single office.

<u>Part #</u>	<u>Description</u>
A90600	SurfLink programmer



Widex PRO LINK™ Wireless Programmer

PRO LINK enables you to wirelessly fit all WidexLink hearing aids with reliable COMPASS GPS software. Perfect for home visits. It takes up less than half the room compared to previous devices and offers the opportunity to demonstrate the hearing aids in real-time and real-life situations. With the PRO LINK app, you can add an extra dimension to the fitting experience and show your patients how their hearing solution performs in different sound classes and listening situations.

<u>Part #</u>	<u>Description</u>
718221	PRO LINK programmer



Audio Library Hub

The Audio Library Hub is a low cost, stand-alone desktop player that gives quick and easy access to multiple tests in seconds. Combine all audio testing materials into one place. Quick access to specific test, title, or track for instant presentation, pausing or skipping to other stored files during testing. All files in the library are displayed with name, track, and elapsed time for easy identification. A built-in bar graph displays track activity when playing. The wireless remote control makes for easy operation to select, skip tracks, or pause the presentation.

- USB input, SD memory card storage for program material
- FLAC processing is lossless with no compression to CD files
- Plugs directly into the audiometer for a plug-n-play installation with two RCA plugs
- Easier to use than most PC based audiometers

<u>Part #</u>	<u>Description</u>
A15423	Audio Library Hub

Lightweight Plastic Stethoscopes

These lightweight stethoscopes provide an easy, instant check of hearing aid performance indicating whether aid is weak or distorted. Body aids may also be tested by detaching tubing and snapping receiver directly into the socket. They come with tubing and snap in end. Ear tips are easily removed for cleaning or replacement.



Lightweight Plastic Stethoscopes

Basic instant checking of hearing aid performance.

<u>Part #</u>	<u>Description</u>
W05153	Lightweight clear plastic stethoscope with standard eartips
W04750	Lightweight black plastic stethoscope with mushroom eartips
742922	Replacement tubing with small bell tip and snap end



Hal-Hen® 787 Stethoscopes

Ear level testing stethoscopes available with standard or mushroom eartips.

<u>Part #</u>	<u>Description</u>
743050	Hal-Hen 787 stethoscope with standard tips
743059	Hal-Hen 787-ST stethoscope with mushroom tips
Accessories	
W04746	787B Part B attachment with standard bell tip
W04747	787C Part C attachment with large bell tip
743068	787B-NS Standard testing attachment (<i>listening tube only w/tip, no stud</i>)
W04740	Canal insert testing attachment



Hal-Hen® 788 Complete Stethoscope Kit

The 788 kit comes complete with the Hal-Hen 787 stethoscope body with standard tips, a pair of soft mushroom eartips, and both the 787B and 787C tubing attachments.

<u>Part #</u>	<u>Description</u>
743077	Hal-Hen 788 Complete stethoscope kit



Stethoset Attenuators

Easily snaps into place between the stethoset attachment and the stethoset frame. Use with high power hearing aids to reduce the sound output for testing. For use on stethoscopes 743050 and 743059.

<u>Part#</u>	<u>Description</u>
118904	Stethoset attenuator, 20 dB, red
118905	Stethoset attenuator, 30 dB, orange
118906	Stethoset attenuator, 40 dB, yellow

Accessories for All Lightweight Plastic Stethoscopes



W04737



742309



W03774



369218

Part #	Description
W04737	Replacement standard eartips, pair
742309	Replacement mushroom eartips, pair
W03773	Bell tip, small
W03774	Bell tip, standard
W03775	Bell tip, large
W03896	787-T Bell tip, medium with large ID
W03894	787-TL Bell tip, large with large ID
369218	Y Tube connector for listening stethoscope, white
369217	Y Tube connector for listening stethoscope, black



Right Angle Listening Tip for Lightweight Plastic Stethoscopes

Comes with a plastic male adapter that snaps into stethoscopes W05153 and W04750.

Part #	Description
W05019	333 Right angle listening tip for lightweight stethoscopes

Personal Evaluators

The personal evaluators are used for checking the performance of a hearing instrument. Because of their size, they are great for travel or an easy tool for parents to do their own checking on children's hearing instruments.



Personal Pocket Evaluator

Great for checking hearing instruments. Features a 20" long tube and an eartip which can be removed for cleaning. Fits and operates on all types of hearing aids.

Part#	Description
742894	Personal Pocket Evaluator, large
742897	Personal Pocket Evaluator, small
W03814	Replacement eartip

W03814
Replacement Eartip

Personal Listening Tube

Economical hearing instrument listening tube is perfect for mobile professionals and the parent of hearing impaired children. Features an 18" long tube with a soft, medium size eartip and a listening cup.

Part#	Description
W72652	Personal listening tube

Steel Stethoscopes

Like the plastic stethoscopes, these stethoscopes provide an easy, instant check of hearing aid performance indicating whether aid is weak or distorted. Body aids may also be tested by detaching tubing and snapping receiver directly into the socket. They come with tubing and snap in end. Ear tips are easily removed for cleaning or replacement.

Hal-Hen® 2196 Steel Stethoscope

Made of durable steel and easily expands and adjusts for a comfortable fit. Used for checking the performance of a hearing aid.

<u>Part#</u>	<u>Description</u>
742822	2196 steel stethoscope with standard eartips
742825	2196-R steel stethoscope with soft rubber eartips
742828	2196-ST steel stethoscope with soft mushroom eartips
743410	Hard black plastic eartips, pair
742329	Soft rubber eartips, pair
742309	Mushroom eartips, pair



Hal-Hen® 3103A Binaural Demonstrator

A simple, yet effective tool which enables dispensers to demonstrate some of the benefits of binaural amplification to their patients. Can also be used as a hearing aid testing stethoscope.

<u>Part#</u>	<u>Description</u>
742987	Hal-Hen 3103A Binaural demonstrator

Listening Stethoscope

Comes complete with two listening tips, a probe tip for use with ITE hearing instruments, and a listening cup for use with BTE or body worn hearing instruments. Black color. Adjustable lightweight chrome-plated brass. White polyethylene eartips.

<u>Part#</u>	<u>Description</u>
W06339	53111 Listening stethoscope
W72651	53211 ITE listening tip
W72653	53221 BTE listening tip

Luxamed Stethoscopes

Heavy duty hearing aid listening stethoscopes designed for BTE instruments including most RIC and RITE. The stereo stethoscope has dual listening tubes to allow listening checks on a pair of hearing instruments simultaneously. Left listening tube routes information to left ear, right listening tube routes information to right ear. The bell tips allow listening checks on custom hearing instruments.

<u>Part#</u>	<u>Description</u>
198355	Luxamed stereo stethoscope, black
198356	Luxamed stethoscope, black
198357	Luxamed bell tips for stethoscopes



Clinical Cleaning Supplies

Clinical cleanliness plays a key part in keeping your office clean and safe for your patients.

- Ultrasonic Cleaners & Solution
- Disinfectants
- Cleaning Wipes
- Brushes and Swabs
- Dispensers & Disinfectants
- Hand Sanitizer and Soap
- Gloves and Masks
- Safety Equipment
- Clinical Cleaning Kits
- Infection Control Books



u-sonic 3

Rechargeable mini ultrasonic cleaner.



✓ POWER ULTRASOUND

The u-sonic 3 achieves effective deep cleansing through a powerful piezo generator with ultrasonic vibrations of 42,000 hertz in the quality stainless steel tub.



✓ SENSOR BUTTON

The cleaning cycle is activated by touching the sensor button. This innovative technology is simple, automatic, waterproof and offers greater convenience.



✓ LITHIUM BATTERY

The built-in 5,000 mAh lithium battery can be recharged via USB Type-C® standard and has power for around 7 short or 3 intensive cleaning cycles.





Flow-Med u-sonic 3 Mini Ultrasonic Cleaner

The 360° all-round powerful ultrasound with 42 kHz vibrations ensures hygienic cleanliness even with clear water. For intensive cleaning, it is recommended to add a small amount of cleaning concentrate. With the sensor button, you can select the short program (4 minutes) or the intensive program (8 minutes). Everything else is fully automatic, processor-controlled. The lithium battery allows mobile operation and works on the go for about 30 minutes, power for approximately seven short cleanings or three intensive cleanings. Suitable for use in hearing acoustics and dental technology for professionals and customers. It can also be used in the home for small items, such as jewelry, coins, etc. Stainless steel tub has internal dimensions of 67x67x39 mm, 125 ml. Two years manufacturer's warranty.

<u>Part #</u>	<u>Description</u>
121411	Flow-Med u-sonic 3 mini ultrasonic cleaner, 125 ml tub



GemOro® SparkleSpa® Personal Ultrasonic Cleaner

The GemOro SparkleSpa has three cleaning cycle options including three, five, or ten minutes with auto shut-off function. It removes dirt and grime from small instruments and has a bright blue LED illuminated stainless steel tank with a capacity of 20 oz/600 ml. Unit creates 42,000 Hz energy sound waves per second. Removable basket is included. Dimensions 8" x 5" x 5-1/2". One year limited warranty.

<u>Part #</u>	<u>Description</u>
W72658	GemOro SparkleSpa personal ultrasonic cleaner



GemOro® SparkleSpa Pro® Personal Ultrasonic Cleaner

True professional grade ultrasonic cleaner for the office. Tank capacity is approximately 25 oz/750 ml. Powerful 42,000Hz energy producing sound waves per second. Digital timer with auto shut-off function - five cleaning cycles 90, 180, 280, 380 and 480 seconds. Bright blue LED illuminated stainless steel tank with auto-opening transparent evaporation-free cover. Includes removable basket and bracelet/watch holder. One year limited warranty.

<u>Part #</u>	<u>Description</u>
A20962	GemOro SparkleSpa Pro personal ultrasonic cleaner



GemOro® Ultrasonic Cleaner

Ultrasonic cleaner with a 1.2 quart capacity is perfect for hearing care providers in most cleaning applications. Clean earmolds, testing tips, specula, and other items in minutes. It has an advanced digital control system, stainless steel tank, high performance transducers, removable full size basket, and an evaporation resistant tight-close cover. One year limited warranty.

<u>Part #</u>	<u>Description</u>
W72996	GemOro ultrasonic cleaner



Bransonic® Ultrasonic Cleaner

Uses ultrasonic energy (40kHz) in the form of sound waves to create millions of tiny, microscopic bubbles in the solution. These bubbles expand and collapse rapidly to create a "scrubbing" action that works its way into holes and hidden cavities. Effectively cleans earmolds, test tips, specula, and other items in minutes. Includes parts basket, cover, and a sample of 8oz solution. Tank dimensions 6-1/2" x 3-1/2" x 2-1/4". Capacity 15 oz. Two year manufacturer's warranty.

<u>Part #</u>	<u>Description</u>
742374	Bransonic B200 ultrasonic cleaner with 8 oz solution



L & R PC3 Ultrasonic Cleaner

A new solid state high performance cleaner with automatic tuning. Ideal for cleaning earmolds, otoscope specula, testing and fitting tools, as well as all fitting attachments. Comes complete with cover. Tank capacity 18 oz. Dimensions 5-1/4" x 4-1/8" x 4-1/2".

<u>Part #</u>	<u>Description</u>
702557	L & R PC3 ultrasonic cleaner
702560	Stainless steel draining basket



EC Dri-Clave Dry Heat Sterilizer

The FDA approved technique of dry heat sterilization works without pressure, steam, or chemicals. Dry heat sterilizes in the shortest possible time without the need to dry instruments. Ideal for all medical and dental instruments. Unit has automatic timers with heat "hold" capability for continuous use in a busy practice. Utility trays can be sterilized with lids on and stored without contamination. Sterilize needles, syringes, glassware, etc. at 320°F (160°C). Sharp instruments remain sharp; no steam or moisture to corrode a fine edge. Unlike wet heat methods, it requires no routine cleaning. Made of stainless steel. Not recommended for use with low melting point plastics. Operates on 115V AC, UL Listed and FDA Registered.

<u>Part #</u>	<u>Description</u>
949433	EC Dri-Clave dry heat sterilizer



3-Part Soaking Tray

A 3-part soaking tray for instruments and specula. Design allows you to sterilize without touching items or solution. Unit has built-in date indicator to remind you when the solution needs to be changed. Holds up to 48 oz of solution. Dimensions: 10-1/2" x 5-1/2" x 3-5/8".

<u>Part #</u>	<u>Description</u>
W05960	3-part soaking tray



Deluxe Stainless Steel 3-Part Soaking Tray

Stainless steel 3-part instrument soaking tray. Made in USA. Dimensions: 12-3/4" x 10-3/8" x 4".

<u>Part #</u>	<u>Description</u>
949379	Deluxe stainless steel 3-part soaking tray



Stainless Steel Instrument Trays

Stainless steel tray with cover. Ideal for sterilization or disinfection of instruments.

<u>Part #</u>	<u>Description</u>
949370	Stainless Steel instrument tray, small 9" x 5" x 2"



Dynarex 4463 Self-Seal Sterilization Pouch

The Dynarex Sterilization Pouches have a blue tinted cover making it easy to detect contamination. The sterilization pouches are self-sealing and have internal and external color-changing indicators to assure proper processing in chemical vapor, steam, or ethylene oxide (EO) gas sterilization. Medical grade materials. Pre-folded for correct closure. Does not contain natural rubber latex. Dimensions: 5-1/4" x 7-1/2". Available in a box of 200.

<u>Part #</u>	<u>Description</u>
446300	Dynarex 4463 self-seal sterilization pouch, 200/pk



Decon-Quat 200C Ultrasonic Cleaner Concentrate

When used as directed, Decon-Quat 200C is formulated to disinfect, clean, and sanitize hard, non-porous surfaces. Won't harm instruments, probe tips, earmolds or patients. It is a one-step disinfectant that is effective against a broad-spectrum of bacteria. No rinsing required. An 8 oz bottle of concentrate makes 16 gallons of ready to use solution.

<u>Part #</u>	<u>Description</u>
W05635	Decon-Quat 200C ultrasonic cleaner concentrate, 8 oz



Hal-Hen® Ultrasonic Earmold Cleaner

A specially formulated earmold cleaning solution for removal of accumulated wax and foreign matter from all types of molds. Non-toxic, non-irritating. Premixed and ready to use. Lightly scented.

<u>Part #</u>	<u>Description</u>
742804	Hal-Hen ultrasonic earmold cleaner, 1 quart
742807	Hal-Hen ultrasonic earmold cleaner, 1 gallon



ProEZ 2™ Dual Enzymatic Detergent Concentrate

ProEZ 2 is a neutral pH, low-foaming true dual enzymatic detergent designed for cleaning medical and dental instruments in an ultrasonic cleaner or soaking tray. This economical formula delivers a team of cleaning agents to dissolve surgical soils quickly while protecting delicate instruments. Use 1/2 oz per gallon of water.

<u>Part #</u>	<u>Description</u>
W09988	ProEZ 2 Dual Enzymatic detergent concentrate, 1 gallon



Kler-ro® Liquid Concentrate

Ultrasonic Detergent and Soaking Tub Solution

A uniquely blended highly effective liquid detergent for use in an ultrasonic cleaner or soaking tub. Kler-ro Liquid is safe and effective in cleaning glassware, instruments, and other rubber, plastic and metal components. Phosphate and soap free, it is biodegradable, mild, easy to use, and yet offers superior activity for highly effective cleaning leaving no residual residue. One ounce of concentrate makes one gallon of ready to use solution.

<u>Part #</u>	<u>Description</u>
W05190	Kler-ro liquid concentrate, 1 gallon



GemOro® Ultrasonic Cleaning Solution Concentrate

This ultrasonic cleaning solution comes as a one quart concentrate, is non-ammoniated, non-flammable, and has no color additives. The solution is biodegradable and non-toxic. Dilute with water 40 to 1 for light cleaning or 20 to 1 for heavy cleaning. Can be mixed directly in your ultrasonic cleaner tank. 1 quart makes up to 10 gallons.

<u>Part #</u>	<u>Description</u>
W72659	GemOro ultrasonic cleaning solution concentrate, 1 quart



Ultra Sonic Liquid Cleaner

General purpose solution for cleaning specula, probes, earmolds, testing tips, and other instruments. Ready to use, no mixing required. Available in a 1 quart bottle.

<u>Part #</u>	<u>Description</u>
W05018	Ultrasonic cleaning solution, 1 quart



Sporox® II Sterilizing and Disinfectant Solution

A powerful hydrogen peroxide based sterilant and high-level disinfectant for heat-sensitive instruments. Sporox II provides effective infection control without irritating glutaraldehydes and will not bond infectious proteins to instruments like glutaraldehydes. Ready to use, no mixing, heating or activation required. No noxious odors, safe for your staff. Oxidizes away debris and contaminants quickly and effectively. Sterilization is achieved in six hours, high-level disinfection in 30 minutes. Solution can be re-used for up to 21 days.

<u>Part #</u>	<u>Description</u>
W94598	Sporox II sterilizing & disinfectant solution, 1 gallon
W94591	Sporox II test kit



DisCide® ULTRA Disinfecting Sprayer

Hospital-level, one-step, ready-to-use quaternary ammonium, intermediate high-level alcohol-based disinfectant. Proven to kill deadly pathogens in one minute or less for accelerated operator turnover. Non-corrosive and non-staining with pleasant herbal scent and no unsightly residue. FDA and EPA registered.

<u>Part #</u>	<u>Description</u>
412068	DisCide ULTRA disinfectant sprayer, 1 quart



Cetylcode II® Concentrate Hard Surface Disinfectant

Cetylcode II is an EPA registered, broad spectrum hospital disinfectant. It is germicidal, fungicidal and virucidal. It kills 140+ pathogenic organisms including HIV, Influenza A, Hepatitis B and C, Influenza A / Brazil Virus (H1N1). The half ounce bottle makes one quart of ready-to-use solution and one quart of Cetylcode-II Concentrate makes 16 gallons. Safe to use on all water-safe surfaces and has a pleasant lemon scent. Complies with OSHA Bloodborne Pathogen Rule.

Part #	Description
W04185	0152 Cetylcode II concentrate, 32 oz with spray bottle
W97887	0159 Cetylcode II concentrate, 1/2 oz
W97886	0153 Cetylcode II concentrate, 1/2 oz with spray bottle



McKesson Glutaraldehyde High-Level Disinfectant Solution

A 28-day glutaraldehyde, long life, activated dialdehyde solution. Recommended for the sterilization and high-level disinfection of heat-sensitive, immersible medical and dental equipment and instruments. Contains sodium nitrite as a corrosion inhibitor. Contains 2.5% glutaraldehyde. Do not use on scopes or instruments with a lens because of the risk of film development.

Part #	Description
017412	McKesson glutaraldehyde high-level disinfectant solution, 1 gallon



Wavicide-01® Disinfectant Sterilant Soaking Solution

A 2.65% glutaraldehyde sterilant/high level disinfectant solution that has been tested and approved for use with stainless steel surgical instruments. It requires no activator, saving you time and eliminating mixing errors. At a pH of about 6.3, it is very stable and non-corrosive with a mild, fresh scent. It does not contain ortho-phenylphenol. Disinfects in 20 minutes, sterilizes in ten hours. The Wavicide MEC indicators are used to test full strength, reused Wavicide-01 to ensure that the level of glutaraldehyde is at least 1.7%. They are easy to use and provide results in just five minutes (sold separately).

Part #	Description
W72675	Wavicide-01 disinfectant sterilant soaking solution, 1 gallon
D72674	Wavicide-01 disinfectant sterilant soaking solution, 1 quart
W72673	Wavicide-01 MEC indicator strips, 40/bottle



CaviCide™ Surface Disinfectant and Decontaminant Cleaner

A convenient, ready-to-use, intermediate level surface disinfectant which is effective against TB, HBV, HCV, SARS-CoV-2 viruses (hydrophilic and lipophilic), bacteria, and fungi. It is safe for all areas of the facility including patient care areas and laboratories. When used as directed, it will also effectively clean and decontaminate critical and semi-critical instrumentation. A disinfectant, cleaner, and decontaminant all in one, CaviCide saves money by reducing inventory and time. Safe for use on non-porous surfaces.

Part #	Description
W83699	CaviCide surface disinfectant and decontaminant cleaner, 1 gallon
W83697	CaviCide surface disinfectant and decontaminant cleaner, 24 oz spray



White Vinegar

Clear, white vinegar available in 1 gallon container.

<u>Part #</u>	<u>Description</u>
A14827	White vinegar, 1 gallon



Isopropyl Alcohol 99% (IPA)

Isopropyl Alcohol, 99% available in a 16 oz. bottle.

Note: The gallon sized option is available upon request, however it can only be shipped Ground and due to the size of the container, the gallon incurs Hazardous shipping costs. Please contact customer service for more information on the larger gallon size.

<u>Part #</u>	<u>Description</u>
W83772	Isopropyl alcohol 99%, 16 oz
W03243	Isopropyl alcohol 99%, 1 gallon



Isopropyl Alcohol 70% (IPA)

Isopropyl Alcohol, 70% available in a 16 oz bottle.

<u>Part #</u>	<u>Description</u>
W05906	Isopropyl alcohol 70%, 16 oz



Hydrogen Peroxide

Hydrogen Peroxide, available in a 16 oz bottle.

<u>Part #</u>	<u>Description</u>
W83612	Hydrogen Peroxide, 16 oz



Lysol® I.C. Disinfecting Spray

Kills 99% of germs on hard, non-porous surfaces in 30 seconds. The light scent is not overpowering, 77% less fragrance than regular Lysol spray. Ideal for counter tops, door handles, waiting rooms, laboratories, sinks, and other hard non-porous surfaces. Available in a 19 oz aerosol spray can.

<u>Part #</u>	<u>Description</u>
W94635	Lysol I.C. disinfecting spray, 19 oz



Quality Care™ Antibacterial Disinfectant Spray

This disinfectant spray kills 99.9% of germs, eliminates odors and helps remove mold or mildew. Works on all hard surfaces both inside and out. Available in a 12.5 oz aerosol spray can.

<u>Part #</u>	<u>Description</u>
S01777	Quality Care antibacterial disinfectant spray, 12.5 oz

**Sani-Cloth® Plus Germicidal Disposable Wipes**

Effective against 16 microorganisms in 3 minutes. Ideal for use in alternate care settings including physician and dental offices. Disinfects hard surfaces. Premoistened and gentle on the hands. Effective against SARS-CoV-2, HIV-1 and more on environmental surfaces or objects previously soiled with blood or body fluids in 30 seconds or at room temperature. Not for use on skin. Wipe dimensions: 6" x 6-3/4".

<u>Part #</u>	<u>Description</u>
W12687	Sani-Cloth Plus germicidal disposable wipes, 160/tub

**Sani-Cloth® AF3 Plus Germicidal Disposable Wipes**

Effective against 45 microorganisms in 3 minutes. Alcohol and fragrance free formula is ideal for use around patients, residents and staff, especially those with respiratory sensitivities. Wipe dimensions: 6" x 6-3/4".

<u>Part #</u>	<u>Description</u>
W02445	Sani-Cloth AF3 Plus germicidal disposable wipes, 160/tub

**Super Sani-Cloth® Germicidal Disposable Wipes**

Effective against 32 microorganisms in 2 minutes. Effective against SARS-Cov-2, Candida auris and more. Fast contact time allows for a quick room turnover. Ideal for daily use in fast-paced environments that require short contact times and broad coverage of microorganisms. Large wipe dimensions: 6" x 6-3/4". Extra large wipe dimensions are 5" x 8".

<u>Part #</u>	<u>Description</u>
W12690	Super Sani-Cloth germicidal disposable wipes, 160/tub
W02446	Super Sani-Cloth germicidal disposable wipes, large, 50/box
W02449	Super Sani-Cloth germicidal disposable wipes, x-large, 50/box

**Sani-Cloth® Prime Disinfectant Wipes**

Powered by ACCELOQUAT™ formulation, a next generation proprietary blend of quaternary ammonium, isopropyl alcohol (IPA), and ethanol. This unique combination delivers SPEED—a true 1-minute bactericidal, fungicidal, virucidal, and tuberculocidal disinfectant—and the POWER to destroy over 50 microorganisms, including 17 multi-drug resistant organisms (MDROs). Effective against SARS-CoV-2, Candida auris and more. Wipe dimensions: 6" x 6-3/4".

<u>Part #</u>	<u>Description</u>
W12695	Sani-Cloth Prime disinfectant wipes, 160/tub

**Sani-Hands® Antimicrobial Hand Wipes**

This disposable cloth is presaturated with antimicrobial surgical scrub (PCMX and 70% ethyl alcohol). These towelettes provide friction for removal of soil and bacteria and they kill 99.99% of germs. They contain moisturizing aloe and Vitamin E to help retain moisture in skin. Fragrance-free and dye-free to minimize allergic reactions and sensitivity. Canister wipe dimensions: 6" x 7-1/2". Boxed wipe dimensions: 5" x 8".

<u>Part #</u>	<u>Description</u>
W12686	Sani-Hands antimicrobial hand wipes, 135/tub
W12683	Sani-Hands antimicrobial hand wipes, 100/box

**CaviWipes™ Disinfecting Towelettes**

A convenient, ready-to-use, intermediate-level disinfecting wipe available in two sizes to fit all your needs. Towels stay fully saturated with CaviCide and will not dry out during use. Effective against TB, HBV, HIV, and effective against SARS-CoV-2. For use on nonporous surfaces. Sturdy and durable, non-woven towelette will not bunch up or tear during use.

Canister wipe dimensions: 6" x 6-3/4".

Part #

W83698

Description

CaviWipes disinfecting towelettes, 160/canister

**DisCide® ULTRA Disinfecting Wipes**

Hospital-level, one-step, ready-to-use quaternary ammonium, intermediate high-level alcohol-based disinfectant. Proven to kill deadly pathogens in one minute or less for accelerated operator turn-over. Non-corrosive and non-staining with pleasant herbal scent and no unsightly residue. FDA and EPA registered. Wipe dimensions: 6" x 3 3/4".

Part #

412071

Description

DisCide ULTRA disinfecting wipes, 160/canister

**McKesson Germicidal Surface Wipes**

McKesson disposable germicidal surface wipes are an ideal cleaning and disinfecting solution for hard, non-porous surfaces. They are made of non-woven cloth and contain a stable, low-pH-formulated disinfectant and deodorant. Effective against microorganisms in two minutes on pre-cleaned, hard, non-porous surfaces at room temperature when used as directed.

Wipe dimensions: 6" x 6-3/4".

Part #

A01735

Description

McKesson germicidal surface wipes, 160/tub

**Clorox® Disinfecting Wipes**

Clorox wipes kill 99.9% of viruses and bacteria, including E. coli, Salmonella and more. EPA-registered to kill SARS-CoV-2, the virus that causes COVID-19, on hard, nonporous surfaces. Prevents bacteria growth for up to 24 hours. Fragrance will vary depending upon availability. (Either Fresh Scent or Crisp Lemon).

Part #

310001

Description

Clorox disinfecting wipes, 35/canister

**Tech-care® Clean-Wipes**

The Tech-care Clean-Wipes are designed specifically for the hearing healthcare industry. These fabric wipes are premoistened with an alcohol free, hospital grade cleaner to clean environmental surfaces such as hearing aids, earmolds, and headphones. They are safe for handling and are gentle on silicone, acrylic, plastic or rubber materials. The wipes are great for office use or as a resale item to users with hearing instruments. Wipe dimensions: 8" x 3-1/2".

<u>Part #</u>	<u>Description</u>
E84678	Tech-care Clean-Wipes large, 160 wipes/canister

**Tech-care® Clean-Wipes+**

Tech-care Clean-Wipes+ have a higher saturation level than the traditional Tech-care Clean-Wipes. The alcohol-free cleaner is specially designed to clean, dissolve, and remove earwax and dirt from hearing instruments. Wipe dimensions: 7-1/2" x 3-1/4".

<u>Part #</u>	<u>Description</u>
E84676	Tech-care Clean-Wipes+ large, 160 wipes/canister
E84675	Tech-care Clean-Wipes+ small, 30 wipes/canister

**Tech-care® Hearing Aid Wipes**

These individually packaged, premoistened hearing aid wipes can be used by both patients and clinicians. Use in-office or as a resale item. Package dimensions: 2-3/8" x 3-1/8".

<u>Part #</u>	<u>Description</u>
A15502	Tech-care Hearing aid wipes, 40/pk

**Audinell® Cleaning Wipes**

These wipes are a cleaning product for the maintenance of hearing aids and earmolds. They remove earwax responsible for the decrease in sound quality, increasing the life of hearing systems and their effectiveness.

<u>Part #</u>	<u>Description</u>
150324	Audinell cleaning wipes, singles, 30/box
150323	Audinell cleaning wipes, 30/canister
150325	Audinell cleaning wipes, 90/canister
150322	Audinell cleaning wipes, 160/canister

**Audiologist's Choice® Audio-Wipes™**

Designed to clean hearing aids, headphones, earmolds, ear inserts, and specula. Alcohol free, won't harm rubber, plastic, silicone or acrylic.

<u>Part #</u>	<u>Description</u>
817251	Audio-Wipes, 160/canister
817955	Audio-Wipes, 30/pouch
685126	Audio-Wipes, singles, 100/pk



Alcohol Prep Pads

Alcohol prep pads are individually wrapped, single-use sterile pads saturated with 70% alcohol. Ideal topical disinfectant. Available in a box of 200.

<u>Part #</u>	<u>Description</u>
W02442	Alcohol prep pads, medium, 200/bx



Webcol™ Alcohol Prep Pads

These pads feature a premium, non-woven 2-ply pad material saturated with 70% isopropyl alcohol for effective scrubbing and cleansing. Wipe dimensions: large 1-5/8" x 3-1/4". Available in a box of 200.

<u>Part #</u>	<u>Description</u>
W02439	Webcol alcohol prep pads, large, 200/bx



AccuWipe Delicate Task Wipes

Recycled task wipes are made with recycled fiber. They are a soft 1-ply, nonabrasive, low-lint wiping cloth that is ideal for delicate surfaces. Dimensions: 4.5" x 7.9". Available in a dispenser box of 280 wipes.

<u>Part #</u>	<u>Description</u>
140210	AccuWipe delicate task wipes, 280/bx



Kimwipes® EX-L Delicate Task Wipers

A light duty wiper that can handle a variety of delicate tasks. Great for cleaning instruments, surfaces, lenses, and equipment and can wipe up liquid or dust and small particles. Extra low in lint with Anti-stat LintGuard® Polyshield. Wipe dimensions 4-1/2" x 8-1/2". Available in a box of 280.

<u>Part #</u>	<u>Description</u>
207073	34155 Kimwipes, 280/box

**Dynarex Cotton Gauze Pads**

The Dynarex gauze pads can be used for a wide range of dressing, cleaning, and prepping procedures. Non-sterile, 8-ply cotton gauze pads provide maximum absorption. Folded edges minimize loose threads and lint. Available in a pack of 200.

<u>Part #</u>	<u>Description</u>
446302	Dynarex 3222 gauze pads 2" x 2", 200/pk
446301	Dynarex 3242 gauze pads 4" x 4", 200/pk

**Cotton Pad**

Round cotton pads, 2-1/4" diameter. Available in a pack of 100.

<u>Part #</u>	<u>Description</u>
407115	Cotton pad, 100/pk

**McKesson Non-Woven Sponges**

A non-sterile, 4 ply, non-woven synthetic sponge. Virtually lint-free. Highly absorbent. Use with alcohol or other solution to clean and disinfect. Wipe dimensions: 2" x 2". Available in a pack of 200.

<u>Part #</u>	<u>Description</u>
W05987	McKesson non-woven sponge, 200/pk

**Microfiber Cleaning Cloth**

Blue microfiber cleaning cloth. Use with earmold cleaner sprays to clean earmolds and other hearing aid components. Available in a pack of 100.

<u>Part #</u>	<u>Description</u>
516339	Microfiber cleaning cloth, 100/pk

**Mini Foam Swabs**

Foam swab with a flexible tip and polypropylene handle, 2-3/4" long. Available in a pack of 500.

<u>Part #</u>	<u>Description</u>
W08628	Mini foam swabs, 500/pk



Double End Cotton Swabs

Cotton swabs are 100% pure natural cotton tips on a double tipped, hygienic, safe, flexible plastic stick. Available in a pack of 375.

<u>Part #</u>	<u>Description</u>
316388	Double end cotton swabs, 375/pk



Cotton Tipped Swabs

Highly absorbent cotton tips are spun and firmly attached to wood shafts, 3" and 6" lengths. Available in a pack of 100 or a box of 10 packs of 100 (1000 swabs).

<u>Part #</u>	<u>Description</u>
W26675	Cotton tipped swabs, 3" shaft, 100/pk
W26674	Cotton tipped swabs, 3" shaft, box of 10 packs (1000 swabs)
W26676	Cotton tipped swabs, 6" shaft, 100/pk
W01630	Cotton tipped swabs, 6" shaft, box of 10 packs (1000 swabs)



Toothbrush

Soft toothbrush for general purpose cleaning and other applications. Colors and style may vary. Available individually.

<u>Part #</u>	<u>Description</u>
W05309	Toothbrush



Oral-B® Dual Head Toothbrush

Oral-B® dual head toothbrush. Nylon, softened bristles. Use for cleaning prior to disinfecting or sterilizing. 5-3/4" long. Available individually.

<u>Part #</u>	<u>Description</u>
W05313	Dual head toothbrush



Toothbrush

White, 28 tuft toothbrush. Handle is made of strong polypropylene.

<u>Part #</u>	<u>Description</u>
678126	Toothbrush



Mini Brushes

Used for cleaning contamination from items before disinfecting or sterilizing. Choose from a plain brush, a brush with a loop at one end and a magnet on the other end, a brush with magnet only or a brush with loop only. Approx 2-1/2" long. Available individually.

<u>Part #</u>	<u>Description</u>
W05522	Mini brush
W70270	Mini brush with loop and magnet
516115	Brush with loop only
516119	Brush with magnet only



Stainless Steel Dressing Jars

Stainless steel dressing jars with seamless construction. Designed to help organize office products. One quart capacity.

<u>Part #</u>	<u>Description</u>
676815	Stainless Steel Dressing jar, 5" H x 4" W



Glass Dressing Jars

Glass dressing jars with stainless steel covers. Designed to help organize office products.

<u>Part #</u>	<u>Description</u>
W04720	Glass jar, 3" H x 3" W
W98005	Glass jar, 4" H x 4" W
W72528	Glass jar, 5" H x 5" W
W98006	Glass jar, 6" H x 6" W
W98004	Glass jar, 6-5/8" H x 3" W



Automatic Fluid Dispensers

High density polyethylene. Prevents toxic fumes and accidents. Precision valves seal contents in bottle until used. Dispense only as much fluid as needed for the job. Liquid in bottle stays clean until used. Fluid pumped into dish does not drip back into bottle. Hinged lid protects dish when not in use.

<u>Part #</u>	<u>Description</u>
179564	4 oz bottle
W08993	6 oz bottle
217229	4 oz bottle with locking lid, blue
W08995	4 oz ESD bottle
W08996	6 oz ESD bottle
217235	8 oz ESD bottle, IPA printed



Alcohol Dispensing Bottles

Brown polypropylene or brown glass 8 oz dispensing bottle with pump designed for one-handed operation. Hinged cover protects fluid from contamination.

<u>Part #</u>	<u>Description</u>
W08997	Alcohol dispensing bottle, plastic
W08998	Alcohol dispensing bottle, glass



Pyrex Beaker

Strong and durable 50 ml glass beaker with a lip and pouring spout. Approximate dimensions: 1-1/2" inside diameter, 2-1/4" tall.

<u>Part #</u>	<u>Description</u>
220962	Pyrex beaker, 50 ml



Tech-care® Lotion Soap

The Tech-care lotion soap is a mild, pH balanced hand cleanser recommended for frequent use. Fortified with skin conditioners to provide a rich and creamy lather, leaving hands with a powdery-smooth after feel. 16 oz pump bottle.

<u>Part #</u>	<u>Description</u>
W05160	Tech-care lotion soap, 16 oz



Lobana Liquid Hand Soap

Lobana Liquid Hand Soap is a gentle synergistic system that contains moisturizers and emollients to help prevent dry, cracked skin, and is pH balanced for maximum gentleness and effectiveness. Contains 0.5% Chloroxylenol (PCMX) a known antimicrobial agent.

<u>Part #</u>	<u>Description</u>
W05158	Lobana liquid hand soap, 16 oz
W05159	Lobana liquid hand soap refill, 1 gallon



McKesson Antimicrobial Lotion Soap with Aloe

Antimicrobial lotion hand soap with aloe. Contains PCMX to help eliminate cross-contamination and disease-causing germs. Gentle on the hands, aloe vera helps promote moisture retention and softer skin, even with repeated use. Neutral pH to help protect skin. Available in an 18 oz bottle or 1 gallon.

<u>Part #</u>	<u>Description</u>
600126	McKesson antimicrobial lotion soap, 18 oz
600124	McKesson antimicrobial lotion soap refill, 1 gallon



Purell® Instant Hand Sanitizer

Use whenever soap and water hand-washing is not readily available. When applied to clean, dry hands it will kill 99.9% of most disease causing germs. Evaporates quickly and leaves hands soothed and refreshed. No water or towels needed.

<u>Part #</u>	<u>Description</u>
274804	Purell instant hand sanitizer, 4 oz bottle
325765	Purell instant hand sanitizer, 12 oz pump
148679	Purell instant hand sanitizer dispenser refill, 800 ml



Purell® 5392 Advanced Foam Hand Sanitizer

Foam hand sanitizer that evaporates quickly and leaves hands soothed and refreshed. No water or towels needed. Kills 99.99% of most common germs. The touch free dispenser holds a 1200 ml refill and has a window to see when refill is almost empty. LED light shows that dispenser is ready to use. Up to 30,000 uses from three alkaline C batteries. Three year performance guarantee.

<u>Part #</u>	<u>Description</u>
W93224	Purell 5392 instant foam hand sanitizer refill, 1200 ml
W93223	Purell 2720 TFX Touch Free dispenser

**Gojo® Green Certified Foam Hand Cleaner**

A mild soap for general use that helps support a clean environment with environmentally responsible packaging and formulas. Biodegradable formula certified by Green Seal and EcoLogo, meeting standards for being environmentally responsible without sacrificing product performance.

<u>Part #</u>	<u>Description</u>
W93221	Gojo green certified foam hand cleaner, 7.5 oz

**SC Johnson InstantFOAM® Non-Alcohol Hand Sanitizer**

A highly effective, foaming hand sanitizer that is lightly perfumed, and dye-free. Ideal for areas where flammable or alcohol-based products are a concern, but critical hand hygiene is required. The foam formula provides better control of the product than liquid products and contains aloe vera skin conditioner to help prevent dryness. Use without water to kill 99.99% of many common germs in just 30 seconds.

<u>Part #</u>	<u>Description</u>
W70206	SC Johnson InstantFOAM Non-Alcohol hand sanitizer, 400 ml

**Adco Window Communication Masks**

Window masks allow you to comfortably meet face covering requirements while allowing those around you to easily see your facial expressions and communicate regardless of level of hearing loss. The cord lock system is easily adjustable. The adult mask's cord measures 46" end to end. The kid mask's cord measures 40" end to end and is ideal for ages 2-12 years. Machine washable. Hand made 100% in USA.

Adult Window Masks

<u>Part #</u>	<u>Description</u>
475021	Adult window mask, light gray
475022	Adult window mask, oxford blue
475023	Adult window mask, olive green

Kids Window Masks

<u>Part #</u>	<u>Description</u>
475010	Kids window mask, navy
475011	Kids window mask, eggplant
475012	Kids window mask, blue oxford
475013	Kids window mask, khaki

**See Me Reusable Transparent Face Mask**

Made of PET plastic which makes this mask extremely durable, clear and recyclable. Can withstand the rigors of disinfectant wipes and solutions without effecting the clarity. Dishwasher safe. The foam is easy to clean with plain soap and water. Designed for maximum breathability. Fogging can be completely eliminated by wiping with common dish soap and water. Easy to adjust, fits any size face/head. Glasses and hearing aid friendly. Straps can be worn away from the ear.

<u>Part #</u>	<u>Description</u>
817100	See Me reusable transparent face mask



Halyard FluidShield Level 1 Procedure Masks, Box of 50

Yellow, FluidShield level 1 procedure mask with ear loops and inner layer featuring SO SOFT bicomponent fabric technology. Breathable and designed to keep you comfortable. ASTM level 1 splash resistance is 80 (ideal for procedures in which there is low risk of fluid exposure, no splashes or sprays expected). Available in a box of 50.

<u>Part #</u>	<u>Description</u>
W94630	Halyard FluidShield level 1 procedure masks, 50/box



Disposable Face Masks, Box of 50

Disposable non-medical grade 3-ply face mask for patient and employee safety. Available in a box of 50.

<u>Part #</u>	<u>Description</u>
J89034	Disposable face masks, 50/box



Disposable Children's Face Masks

Premium quality, 3-ply mask for children. Hypoallergenic, ultra soft, non-abrasive inner liner makes the mask comfortable on skin. Hassle-free dispenser for easily pulling out the mask with one hand. Aluminum strip for optimal shaping over the nose curve. Sold in a box of 50.

<u>Part #</u>	<u>Description</u>
J89035	Disposable children's face masks, 50/box



KN95 Protective Face Mask

A disposable mask with 95% filtration and five layer construction. Layers of protection include a non-woven inner layer, meltblown filter, hot air cotton filter, and non-woven outer shell. Lightweight with a flexible nose guard designed to provide a custom fit to ensure a soft and comfortable fit to reduce skin irritation. Stretchable ear bands ensure comfort over long periods of wear time. Available in a pack of five.

<u>Part #</u>	<u>Description</u>
726985	KN95 protective face mask, 5/pk



FFP2 Face Masks

Particle filtering mask keeps dust, dirt, and droplets away. Lightweight and comfortable, breathable, and fits perfectly to the face with the highly efficient five layer fleece layer. CE approved FFP2 mask. Compares to KN95 masks. Available in a pack of two masks and one ear saver band.

<u>Part #</u>	<u>Description</u>
726986	FFP2 Mask, standard size, 2/pk with ear saver band
726987	FFP2 Mask, large size, 2/pk with ear saver band

Face Mask Ear Saver Band

Face mask strap extension to be used for behind the ear relief when wearing a mask. Great for those who use over-the-ear hearing aids/devices or relieve pressure from prolonged mask use. Worn behind the head. Colors may vary. Available individually.

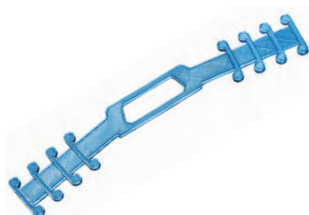

<u>Part #</u>	<u>Description</u>
A13002	Face mask ear saver band



NitriDerm® Ultra Blue Nitrile Gloves

NitriDerm Ultra gloves are latex free, powder free gloves made from 100% synthetic polymers. The gloves have 4 mil thick textured fingertips offering a more comfortable fit and superb wet or dry grip control. Available in a box of 100.

<u>Part #</u>	<u>Description</u>
023307	NitriDerm Ultra Blue nitrile gloves, extra small
023309	NitriDerm Ultra Blue nitrile gloves, small
023308	NitriDerm Ultra Blue nitrile gloves, medium
023310	NitriDerm Ultra Blue nitrile gloves, large
023311	NitriDerm Ultra Blue nitrile gloves, extra large



OmniTrust 212 Blue Nitrile Gloves

A thermally activated glove that starts conforming to your hand when donned. The comfort formulation is very comfortable, reducing hand fatigue. Micro-texture fingertips and matte finish for added grip control without loss of tactile sensitivity. Latex free, powder free, ambidextrous, beaded cuff. The #212 series is also tested for safe use with chemotherapy drugs. Available in a box of 100.

<u>Part #</u>	<u>Description</u>
326224	OmniTrust 212 blue nitrile gloves, small
326225	OmniTrust 212 blue nitrile gloves, medium
326226	OmniTrust 212 blue nitrile gloves, large
326227	OmniTrust 212 blue nitrile gloves, extra large



IHC Pulse® Latex Exam Gloves

Engineered to be slightly thinner for superior tactile sensitivity. Micro-Chlorinated for a softer feel featuring a textured finish for improved wet/dry grip. Excellent donning properties and comfort. Powder free, ambidextrous, non-sterile. Available in a box of 100.

<u>Part #</u>	<u>Description</u>
397984	IHC Pulse latex exam gloves, extra small
397985	IHC Pulse latex exam gloves, small
397986	IHC Pulse latex exam gloves, medium
397987	IHC Pulse latex exam gloves, large
397988	IHC Pulse latex exam gloves, extra large



Hold-It Single/Double Glove Box Holder

This durable glove box holder is easily mounted to a wall or cabinet with the included hardware. It can hold one or two boxes of gloves. Dimensions: 11" x 4" x 4".

<u>Part #</u>	<u>Description</u>
174221	Hold-It glove box holder



Safetec Universal Precaution Compliance Kit

This kit combines personal protection and clean-up items mandated by OSHA, CDC, and State Health Departments to aid in the clean-up, transportation, and disposal of blood and body fluids.

Kit contains the following items:

- Protective Apron
- ID Tag
- Clean-up Scoop and Scraper
- p.a.w.s.® Antimicrobial Wipe
- Safety Shield
- Red Biohazard Waste Bag
- Red Z™ Solidifier
- Pair of Vinyl Gloves
- Disinfectant and Towel

Part #	Description
A15071	Safetec Universal Precaution Compliance Kit

ALL BOOK SALES FINAL

Infection Control in the Hearing Aid Clinic

By A.U. Bankaitis, Ph.D & Robert J. Kemp, MBA

Includes compliance measures for OSHA. Provides model infection control plans. Reviews basic microbiology and relates it to the dispensing professional's concerns about cleaning, disinfection, and sterilizing. Provides comprehensive coverage of infectious diseases.



Part #	Description
W70005	Infection Control in the Hearing Aid Clinic

Infection Control in the Audiology Clinic

By A.U. Bankaitis, Ph.D & Robert J. Kemp, MBA - 2nd Edition

Book describes in detail the infection risks that audiologists encounter and provides specific instructions to mitigate these risks. This book provides infection control instruction for audiologists doing everything from cerumen removal to vestibular assessment.

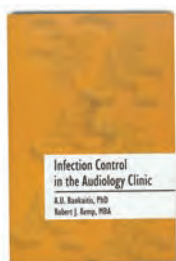

Part #	Description
W05641	Infection Control in the Audiology Clinic

Visit our website for even more clinical cleaning supplies!

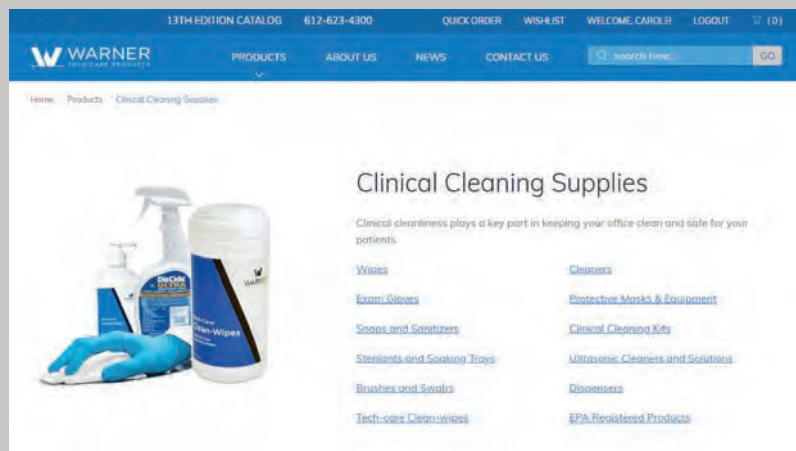

Clinical cleaning supplies have been in high demand over the past few years. Supply can change quickly on popular items such as gloves, masks, and wipes.

For the most up-to-date availability and pricing on these products, please visit our website or contact us at 800-328-4757.



ALDs and PSAPs

ALDs and PSAPs can often be overlooked but are an important category to consider adding to your product mix. It's a great way for businesses who are looking for more ways to increase revenue and provide their clients with a more comprehensive hearing solution.

- Tinnitus Maskers, Sound Machines
- Amplified Stethoscopes
- TV Listening Systems
- Personal Amplifiers
- Amplified Phones
- Phone Amplifiers
- Alarm Clocks
- Fire and Smoke Alarms

Tinnitus Maskers

Tinnitus maskers add natural or artificial sound into a tinnitus sufferer's environment in order to mask or cover up the ringing in the ear(s). The noise is usually white noise or music. The perceived loudness of tinnitus is how much louder the tinnitus is above the ambient noise of the environment. By raising the ambient level of noise, the apparent loudness of tinnitus is reduced. The generated noise is designed to be a calming, less intrusive sound than the ringing or hissing of tinnitus. Depending on the loudness of the noise, tinnitus may be fully or partially masked and reduces the awareness of it.



Marsona® 1288A Sound Machine

The Marsona 1288A features high quality sound and a variety of programmable "overlay" sounds for masking unwanted noise. Choose from eight different base sounds, and then program any combination of overlay sounds. The sounds of surf, rain, or lake shore, accented by an occasional seagull, hawk, or owl, create a tranquility surpassed only by being there. Also features an optional 60 minute shut-off timer and an auxiliary jack for headphones. One year limited manufacturer's warranty.

<u>Part #</u>	<u>Description</u>
W72622	Marsona 1288A sound machine



Marpac Zohne Sound Conditioner

With its compact and sturdy design, this portable sound conditioner makes it easy to tune out distracting noises and enjoy a healthy night's sleep at home or on the road. A touch of one switch produces soothing white noise in your choice of rain, waterfall, or surf, and the easy slide control lets you customize the tone of your chosen soundscape. The Zohne produces full-sized sound conditioning in a more portable package; it comes ready for travel with a dual-voltage transformer and set of three plugs. One year limited warranty.

<u>Part #</u>	<u>Description</u>
284624	Marpac Zohne sound conditioner



Marpac Whish Sleep Sound Machine

The Marpac Whish plays simple white noise or select melodies designed to relax the body and calm the mind. The digital recordings cancel out noises that may disturb or distract for improved sleep and concentration. Choose from eight white noise options, including "fan" or the popular "signature sound" of the Marpac Dohm - or opt for nature sounds, sleep songs, or meditation soundtracks. Features six-hour and eight-hour sleep timer settings. One year limited warranty.

<u>Part #</u>	<u>Description</u>
284304	Marpac Whish sleep sound machine



Marpac SP-101M Stereo Pillow Speakers

Slide these speakers into the pillowcase and connect them to Marsona Marpac 1288A for a good night's sleep. Excellent stereo sound capability with 4 ohm 2 watt speaker output. Small compact design for minimal intrusion in sleep environment. The 3.5 mm plug fits most popular electronic output jacks.

<u>Part #</u>	<u>Description</u>
284626	Marpac SP-101M stereo pillow speakers

**Sound Oasis® S-002 Portable Tinnitus Sound Therapy System**

The S-002 is a compact, but powerful device. It helps promote better sleep while managing tinnitus and even improving concentration throughout the day. It comes with 24 preloaded tracks specifically for sleep with more available on the Sound Oasis website. It has several settings that allow for continuous play or 30, 60, and 90 minute timed sessions. The rechargeable battery lasts up to 15 hours. It comes with earphones, a built-in clip for attaching to a pocket or clothes and a durable travel case. One year limited warranty. Dimensions: 1.6" x 1.8" x 0.75".

<u>Part #</u>	<u>Description</u>
W93951	Sound Oasis S-002 Portable tinnitus sound therapy system

**Sound Oasis® BST-80-20T Bluetooth® Tinnitus Sound Therapy System**

Includes twenty of the most effective Tinnitus management sounds. You can also customize the sound card to your preference or stream sounds or music from any Bluetooth enabled device. Built-in rechargeable lithium-ion battery allows for four to five hours of cordless use on one charge. Dimensions: 2.25" x 2.5".

<u>Part #</u>	<u>Description</u>
W93954	Sound Oasis BST-80-20T Bluetooth Tinnitus sound therapy system

**Sound-Oasis® BST-100 Bluetooth® Sound Therapy System**

Sleep better with ten built-in sounds or stream via Bluetooth from mobile device or computer. Perfect for improving sleep, blocking noise, managing tinnitus, etc. Power by built-in rechargeable battery for wireless freedom or from USB. Bluetooth wireless range is 30'. Includes machine, ten built-in sounds, and USB charging cable. One year limited warranty. Dimensions: 2.75" x 2.5".

<u>Part #</u>	<u>Description</u>
W93917	Sound Oasis BST-100 Bluetooth sound therapy system

**Sound Oasis® BST-400 Stereo Bluetooth® Sound Therapy System**

Relax or fall asleep with professional quality sound from the Sound Oasis stereo Bluetooth sound machine and speaker. Aluminum construction ensures a durable experience that will last for many years. Super bass stereo sound from the dual speaker and sub woofer system creates a lifelike reproduction of music and sounds. The flexibility of this sound machine allows you to play high quality built-in sounds or stream music via Bluetooth from devices such as a phone, tablet or laptop. Using the white noise App, stream relaxing sleep music from your phone or play high fidelity white noise and nature sounds from the built-in sound card. One year limited warranty. Dimensions: 7.87" x 2.36" x 2.52".

Includes: USB cable, wall plug charger, and an SD card preloaded with 20 sounds.

<u>Part #</u>	<u>Description</u>
W93941	Sound Oasis BST-400 Stereo Bluetooth sound therapy system



Sound Oasis® S-6000 Deluxe Sleep and Tinnitus Sound Therapy System

The S-6000 with Bluetooth combines high fidelity sound reproduction with an exceptional offering of sound and clock radio features. It incorporates three built-in speakers (2-front speakers and subwoofer), AM/FM digital stereo sound, 288 sound possibilities with patented sound mixing technology, patented Sleep Enhancement® technology to help lull you to sleep, a doctor developed 'Bio-Sync' therapy sound, a voice memo recording feature and Bluetooth technology allows you to stream any music/sounds from your smartphone/tablet/computer for infinite sound options. The Sound Oasis S-6000 APP allows you to adjust the frequency of each streamed sound to better treat your tinnitus. Create your very own sound environment conducive to sleep, relaxation, tinnitus relief, and everyday life improvement. Powered by AC adapter with battery backup. Dimensions : 8.25"L x 5.75"W x 6.5"H.

<u>Part #</u>	<u>Description</u>
W93948	Sound Oasis S-6000 deluxe sleep and tinnitus sound therapy system



Sound Oasis® S-680-02 Tinnitus Sound Therapy System

The S-680-02 gives you the best selection of sounds developed for Tinnitus relief plus the ability to customize the sound card to your preference. Its patented Sleep Enhance technology is made even more effective through advanced sound processing so you don't even notice the sounds gradually slowing allowing you to gently slip into restful sleep. Sleep sounds and nature sounds play at a higher quality than a CD to immerse you in relaxing audio and lull you to sleep. Choose your ideal mix of up to 24 Sound Oasis' expertly crafted sleep and relaxation sounds. Simple to set up the clock and alarm functions and is USB powered. One year limited warranty. Dimensions: 4.88" x 3.5" x 5.7".

<u>Part #</u>	<u>Description</u>
W93947	Sound Oasis S-680-02 Tinnitus sound therapy system



Sound Oasis® PA-200 Amplified Stereo Pillow Speakers

Amplified stereo pillow speakers allow you to enjoy your favorite music or sounds in optimal comfort. With built-in amplification and two high fidelity, ultra-thin stereo speakers, the high volume sound output is perfect for surrounding one's head with music and sound for enhanced therapy or privacy. Ideal for help with sleep or managing tinnitus and includes global adapter set that works in any country worldwide. Features in-line volume control and works with any type or size pillow. The holder (sold separately) keeps speakers upright for better sound quality and cord management. One year limited warranty. Dimensions: 4.96" x 2.48" x 0.79".

<u>Part #</u>	<u>Description</u>
W93944	Sound Oasis PA-200 amplified stereo pillow speakers
W93949	Sound Oasis PSH-101 pillow speakers with holder
W93950	Sound Oasis PSH-100 holder for pillow speakers

PSH-101pillow speakers with holder



Sound Oasis® SP-151 Sleep Therapy Pillow

The Sound Oasis Sleep Therapy Pillow SP-151 allows users to enjoy their favorite music or sounds in optimal relaxation and comfort. With two high fidelity, ultra-thin stereo speakers positioned deep within the pillow, users can surround their head with sound for enhanced therapy or privacy. It also includes in-line volume control. The 1/8" (3.5 mm) plug fits most electronic devices including Sound Oasis Sound Therapy Systems, iPod/MP3 players, CD players, TVs, etc. The Sound Oasis Sleep Therapy pillow is a standard size pillow, 20" x 26" (51 cm x 66 cm), and features a soft brushed cover and hypoallergenic polyester fiberfill. With patent pending technology, the Sleep Therapy pillow can be machine or hand washed by easily removing the speakers.

<u>Part #</u>	<u>Description</u>
W93943	Sound Oasis SP-151 sleep therapy pillow



The Sound Pillow®

The Sound Pillow is a hypo-allergenic, twin-sized pillow that has stereo speakers buried deep inside its fluffy fiber fill and is designed to help those with tinnitus. It includes an 8 GB MP4 audio player that is pre-loaded with 21 one-hour tracks of relaxing nature sounds, hypnotic-binaural music, nature sounds blended with binaural music, and noise files: red, white, blue, pink, grey, and violet. Simply turn the player on and it will begin playing. It is also equipped with Bluetooth to allow for external listening on Bluetooth devices. The system comes with a 6.5' micro USB cord and wall adapter for charging. Battery lasts approximately 32 hours. Recharges in approximately three hours.

<u>Part #</u>	<u>Description</u>
119001	The Sound Pillow sleep system



Serene Innovations® PS-200 underPillow™ SleepSound System

The PS-200 has a soft, ultra-thin design ideal for under-pillow use. High fidelity speakers deliver rich, balanced sound. Built-in, prerecorded soothing nature sounds help overcome the interference of tinnitus. Download audio files up to 30 minutes including white noise. Connect to your own audio devices through the AUX-IN port on the control and listen to music, TV, audiobooks, and more. Listen throughout the night or use the built-in, one-hour auto-stop timer. Includes underPillow SleepSound system unit with control, pillow clip, USB AC adapter, audio cable, and user's guide. One year limited warranty.

<u>Part #</u>	<u>Description</u>
750185	Serene Innovations PS-200 UnderPillow SleepSound system



SoftSpeaker™ Pillow Speaker

The SoftSpeaker is designed not just to go under your pillow, but it can sit on top of your pillow, closer to your ear. Plug the speaker into the headphone jack of any radio or smart phone. It offers the perfect combination of comfort, privacy and quality. Features a 6.5' cord with 3.5 mm stereo plug. Super Plush removable and washable speaker cover. One year limited warranty.

<u>Part #</u>	<u>Description</u>
103301	SoftSpeaker pillow speaker

Amplified Stethoscopes

Amplified stethoscopes are designed to enhance the listening experience for hard of hearing individuals working in the medical field. Your clients may find that their hearing loss hinders their use of a standard stethoscope because it lacks the amplification needed to hear the important heart and lung sounds. No matter if your client wears hearing aids or not, there are options for them to hear better with our amplified stethoscopes.



Thinklabs One Digital Stethoscope

The smallest, most powerful stethoscope in the world that fits right in the palm of your hand. It is designed for users both with or without hearing instruments. It goes beyond "Bell" and "Diaphragm" and offers multiple filter choices. Select for low, midrange or higher frequencies, for S3, valves and murmurs, and lung sounds. You are also able to filter out ambient noise frequencies. Two year warranty.

Includes: Thinklabs One digital stethoscope, Studio Performance In-Ear headphones, Thinklink connection system, USB charger, and carrying case.

- Five filters with the ability to set TL-One to toggle between two favorites.
- Rechargeable Li-ion battery for approximate 250 minutes of use
- Thinklink technology that records and shares sounds to your iPhone, iPad, MAC/PC, or Android device

<u>Part #</u>	<u>Description</u>
120510	Thinklabs One digital stethoscope



Cardionics® 7710 E-Scope® II Belt Model Amplified Stethoscope

The E-Scope 7710 is an electronic stethoscope which amplifies 30X louder than an acoustic stethoscope. The Cardionics headphones allow the user to leave their hearing aid(s) in place while listening. The headphones go over the top of their ear canals or earmolds, thus not interfering with the hearing aid(s). One year warranty.

- Automatic shut off after two minutes
- 64 possible volume positions with maximum output of 125dB
- Frequency control for heart sounds and breath sounds allows the listener to concentrate on a specific frequency range
- Uses one standard AAA battery (included)
- Includes a zippered carry case, a pediatric diaphragm, plastic adult diaphragm, pediatric and infant bells, and choice of ear tips

<u>Part #</u>	<u>Description</u>
A14895	Cardionics 7710 E-Scope II belt model amplified stethoscope only
A14893	Cardionics 7710 E-Scope II belt model amplified stethoscope with headphones
A14894	Cardionics headphones with 3.5 mm plug



Cardionics® 7700 E-Scope® Clinical Amplified Stethoscope

The Cardionics Clinical E-Scope stethoscope has all the same great features of the E-Scope II belt model but is traditionally worn without hearing aids. Some CIC wearers will also use this model. One year warranty.

<u>Part #</u>	<u>Description</u>
662365	Cardionics 7700 E-Scope clinical amplified stethoscope



3M Littmann® CORE Digital Stethoscope

The Littmann CORE stethoscope combines comfort, quality, and incredible acoustics with advanced Eko digital innovations. It features seven sound amplification levels that provide up to 40x amplification of a regular stethoscope. It has active noise cancellation to effectively eliminate distracting background noise. A toggle switch allows you to easily navigate between analog and amplified listening modes. The pressure on the chest piece can be adjusted to accommodate hearing different low and high frequency sounds. The built-in rechargeable battery provides up to eight hours of continuous use and fully charges in just two hours. Other great features include wireless listening using the Bluetooth-enabled device of your choice, a tunable, dual-sided, stainless steel chest piece with an open or closed bell design allowing use for both adult and pediatric patients.

The included EKO software and free EKO App makes this stethoscope even more dynamic. It allows you to see and hear heart, lung, and bowel sounds in real-time, and save unlimited recordings of a patient's history or monitor disease progression on a unified cloud dashboard. You can securely share recordings and initiate remote auscultation for telemedicine examples over a dedicated, HIPAA-compliant and encrypted live stream with just a few clicks. Software is compatible with iOS and Android devices (Apple iOS11 or later, Android Galaxy, Google Pixel and other Android devices 8.0 and up. Two year warranty.

<u>Part #</u>	<u>Description</u>
521225	3M Littmann CORE digital stethoscope



ADC® Adscope® 658 Electronic Stethoscope

With ADC's Adscope 658 Electronic stethoscope, you'll hear sounds you may have missed with a traditional stethoscope. It's a traditional style cardiology headset with bilumen tubing and stainless-steel binaurals. The contact-activated microphone filters higher frequency background noises that typically interfere with auscultation, then amplifies heart and lung sounds up to 18X. The backlit LCD display powers down automatically if not in use. Two-year warranty on electronics (chestpiece), lifetime warranty on headset.

Includes: Three pairs of Adsoft Plus snap-on silicone eartips, two small and one large, Micro USB cable, and scope ID tag.

- Eight-step volume control with last-setting memory
- Multifunction button controls the frequency mode (bell or diaphragm) and the volume (eight levels)
- Rechargeable Li-ion battery for up to 20 hours of continuous use on a full charge
- High-impact thermoplastic housing withstands drops, bumps, and other contact
- Contact microphone measures 7 mm in diameter, suitable for use on any size patient

<u>Part #</u>	<u>Description</u>
915520	ADC Adscope 658 electronic stethoscope



Steth-o-Mate™ Eartips

A silicone eartip that replaces the hard plastic tips found on most stethoscopes. Allows a person wearing a CIC or ITE to use a stethoscope along with their hearing instrument. Two sizes available: 0.450" for CICs and 0.700" for ITEs. Not compatible with Littmann stethoscopes. Sold by the pair.

<u>Part #</u>	<u>Description</u>
W06340	Steth-o-Mate eartips 53311, 0.450" Small (CIC)
W06341	Steth-o-Mate eartips 53312, 0.700" Large (ITE)

TV Listening Systems

Often times your clients may complain about having difficulty hearing the television clearly. TV listening systems are designed to help address this problem and bring the sound from the TV directly to their ears. One additional perk to these systems is that they allow the user of the system to control their own volume while others in the room can listen at a volume level that is comfortable for them.



Unisar HC-DH900 RF TV Listening System

The 2.4GHz wireless Unisar DH900 TV amplifier listening system with an under-the-chin stethoset style headset receiver is designed to enhance sound from your TV and other audio sources. The TV amplifier's headset features tone and balance control as well as a mute button that turns off sound from the DH900 transmitter and turns on the built-in microphone for amplifying conversations around you. It has a compartment on the base to charge an additional battery. System includes the DH900 TV amplifier receiver and transmitter base, two rechargeable batteries, two earbuds, and all necessary connection cables. One year warranty.

<u>Part #</u>	<u>Description</u>
662515	Unisar HC-DH900 RF TV listening system



Sennheiser RS 5000 RF TV Listening System

The RS 5000 is a smart listening device that lets you customize the TV sound experience according to individual requirements and taste. Choose between three different hearing profiles to enhance TV, movies or music. Its unique Speech Intelligibility function increases speech clarity at the push of a button. The RS 5000 uses RF technology and has a range of up to 200 ft and 12 hours of playing time. Full compatibility with digital and analog TV outputs. Two year warranty.

<u>Part #</u>	<u>Description</u>
580317	Sennheiser RS 5000 RF TV listening system



EarTech TV Audio® RF System

This easy-to-use system delivers sound from your TV directly to your ears, at your own personal volume, tone, and balance settings. Unlimited number of receivers can be used with the same transmitter. It features strong, clear sound quality up to 100 feet. Broadcasts at 2.4 GHz. Two year warranty.

<u>Part #</u>	<u>Description</u>
626789	EarTech TV Audio RF system



TV HearGear™ Bluetooth Earphones with Awareness Mode

The TV HearGear listening system with awareness mode is an all-in-one solution for enhancing the TV watching experience. The set comes with both a single pair of TV HearGear Bluetooth earphones and a Bluetooth transmitter with everything needed to connect to a TV. It features Bluetooth 5.0 with 30 ft range, eight plus hour battery life, and is compatible with other Bluetooth enabled devices.

The Awareness mode option allows the ability to control the outside sounds that come in. Great for situations when watching with a partner and want to discuss what you are watching. It also has the ability to use the earphones without the transmitter to amplify the sound from the TV speakers using only the earphones as an assisted listening device. The Bluetooth earphones are also compatible with any Bluetooth enabled phone so they can be used on-the-go while walking or commuting to listen to music or audio books.

<u>Part #</u>	<u>Description</u>
650300	TV HearGear Bluetooth earphones with awareness mode



Audeara Noise Canceling Bluetooth Headphones And TV Transceiver

Audeara A-01 headphones are easy to use and are built from durable, quality materials, with an extra long battery life of 35+ hours. Soft over-ear cups completely cover the ear, significantly reducing background noise. The A-01 headphones use a health-check algorithm to tailor sound to your unique hearing profile. Download the Audeara App to perform a hearing test which then tailors the headphone audio to your specific listening needs. By only increasing the sounds you can't hear, you'll experience clearer sound, not louder sound, preserving the hearing you have. The built-in microphone allows for hands-free calling. Operating range is 33 ft. Micro USB charging. Six hours to fully charge. Packaged with hard carrying case and 3.5 mm cable for use when wired connection is preferred. Two year warranty.

The headphones and transceiver bundle includes the BT-01 TV transceiver which is a Bluetooth audio transmitter that streams audio wirelessly from your TV or stereo to the Audeara headphones. The transceiver can also act as a receiver, streaming high-quality audio from your smartphone to any speaker system.

<u>Part #</u>	<u>Description</u>
957360	Audeara noise canceling Bluetooth headphones with TV transceiver bundle
957361	Audeara A-01 headphones only
957362	Audeara BT-01 TV transceiver only



Music-Link Binaural Audio Silhouette

The Music-Link acoustic coupler allows you to listen to any sound source with headphone output through your hearing aid and/or cochlear implant with the T-coil/Telecoil setting. Use with a tablet or mobile device to watch movies or listen to music. Hooks on the top of your ears next to the Hearing Aid/Implants.

<u>Part #</u>	<u>Description</u>
113436	Music-Link binaural audio silhouette

WILLIAMSOUND

Hear the
Important
things in life



POCKETALKER®

Personal Amplifier

www.williamsav.com/personal

**Download the
Pocketalker®
Overview Guide!**



Personal Amplifiers

Personal amplifiers were designed to help those with hearing loss to hear better in a small group or one-on-one conversations. They can be used in conjunction with a hearing aid or alone as needed. A useful tool for consultations with potential clients. Many times a client may not be able to afford a hearing aid or they find that it is not the best option, and a personal amplifier becomes an inexpensive alternative.



Williams Sound® Pockettalker® 2.0 Personal Amplifier

The Pockettalker 2.0 amplifies sound up to 63 dB clearly and easily for better understanding and clarity. It's ergonomic, lightweight design makes it easy to use and carry with you. Balance control adjusts left/right volume. When using mono earphones, headphones or neckloop, the balance control on the Pockettalker must be turned fully counter-clockwise (to the "mono" position) for best volume and battery life. It comes equipped with a high quality omni directional built-in microphone and an additional plug in microphone for enhanced sound pickup. It also has a built-in telecoil receiver for looped environments such as churches and government buildings. Approximate dimensions: 2"W x 5"H x 1"D. Five year warranty. Rechargeable option also available.

Includes: Pockettalker 2.0 amplifier, two AAA alkaline batteries, HED 024 stereo headphones, EAR 042 stereo earphones, 12' TV amplifying extension cord, belt clip, and lanyard.

<u>Part #</u>	<u>Description</u>
W95140	Pockettalker 2.0 with headphones and earphones
742795	Pockettalker 2.0 with headphones, earphones, and rechargeable battery kit
951373	BAT KT7 rechargeable battery kit only



Williams Sound® Pockettalker® Ultra Personal Amplifier

The Pockettalker Ultra is designed for those clients who want a simple solution to their difficult hearing situations. It amplifies sounds closest to the listener while reducing background noise. Ideal for one-on-one conversations, small-group, and television listening. Use with or without hearing aids. It features up to 50 dB amplification, adjustable tone and volume control, and up to 2000 hours of battery life. T-coil compatible. For use with mono style accessories. Approximate dimensions: 3.38"L x 2.23" W x .88"D. Five year warranty.

Includes: Pockettalker Ultra, HED 021 folding headphones, EAR 013 mono earbud, external microphone, two AAA alkaline batteries(no rechargeable option), 3.5 mm male to 2.5 mm female cable with mounting clips (12 ft. TV extension), lanyard

<u>Part #</u>	<u>Description</u>
W95132	Pockettalker Ultra personal amplifier with headphones and mini earbud
W70233	Pockettalker Ultra personal amplifier only



HED 021

HED 026

Williams Sound® Headphones

Available in folding or behind-the-head styles in mono or stereo. The stereo headphones should not be used with the Pockettalker Ultra as it has only mono output.

<u>Part #</u>	<u>Description</u>
W16725	HED 021 Folding headphones, mono
W93921	HED 027 Deluxe, heavy-duty folding headphones, mono
W70234	HED 026 Behind-the-head headphones, mono
951372	HED 024 Folding headphones, stereo
W16726	HED 023 Headphone replacement pads, pair
W16724	EAR 045 White disposable headphone covers, 100/pk

Accessories for Williams Sound® Pocketalkers

All accessories have a 3.5 mm plug and are mono unless otherwise stated.

**Williams Sound Earbuds**

<u>Part #</u>	<u>Description</u>
W16720	EAR 013 Single mini earbud
W16721	EAR 014 Dual mini earbud
W16722	EAR 015-10 Earbud replacement pads, 10/pk

**Williams Sound Earphones**

<u>Part #</u>	<u>Description</u>
951371	EAR 042 Dual stereo mini isolation earphones (not compatible with Pocketalker Ultra)
951329	EAR 008 Wide range over-ear hook earphone
951322	EAR 022 Surround earphone

**Williams Sound 18" Stereo Neckloop**

Designed to magnetically couple the audio output from a Williams Sound phone or Pocketalker into a hearing aid equipped with a T-coil. 18" cord, 3.5 mm plug.

<u>Part #</u>	<u>Description</u>
W16729	NKL 001 18" stereo neckloop

**Williams Sound Microphones**

Microphones for Pocketalkers.

<u>Part #</u>	<u>Description</u>
W16727	MIC 014 Plug mount microphone
W73146	MIC 090 Mini lapel clip microphone
951337	WND 002 Windscreen for plug mount microphone

**Williams Sound Microphone Extension Cord**

This extension cord is 12' with 3.5 mm male to 3.5 mm female. Includes two PLC 004 mic clips.

<u>Part #</u>	<u>Description</u>
951332	WCA 007 WC microphone extension cord



BeHear® SMARTO Bluetooth Personal Amplifier

A fully customizable hand-held or body-worn personal hearing amplifier. SMARTO provides a substantial hearing boost to allow those with moderate to severe hearing challenges participate fully in live conversations. Only the voice of the person speaking is amplified, not the whole room. It also enables an improved listening experience (clear dialog and rich music tones) for streamed audio from a cell phone, television, or any other device that transmits audio via Bluetooth. Built-in, customizable sound therapy can ease the discomfort of tinnitus. Dimensions: 4-3/4" x 1-5/8" x 13/16"

Includes: SMARTO device, over-ear headset, in-ear headset, earbuds in varying sizes, charging cradle, USB-C charging cable, lanyard neck strap.

<u>Part #</u>	<u>Description</u>
390200	BeHear SMARTO Bluetooth personal amplifier



BeHear® ACCESS Model II Bluetooth Hearing Amplifier

A personalized hearing amplifier integrated into a Bluetooth stereo headset for people with mild to moderately severe hearing challenges. Control volume and bass/treble emphasis with large, tactile buttons. Perform a self-hearing check and access advanced settings via the BeHear app to customize hearing. Reduce background noise and amplify the person talking, not the whole room. Boost the volume on mobile calls and improve their intelligibility with EasyListen™ technology, which slows down incoming speech. Enjoy clear, amplified dialogue and rich music from TV, smartphones and all Bluetooth streaming devices while staying safe and alert to important sounds with ListenThrough™ technology. Reduce discomfort with built-in, customizable random noise generation technology. Integrated telecoil receivers: Enjoy the clearest possible audio in locations equipped with hearing loops. CROS/BiCROS support: Transfer sounds originating on the side of the deaf ear to the hearing ear.

Includes: Headset, charging cradle, silicone ear hooks in 3 sizes, silicone ear buds in varying sizes, 2 pairs of wind protection covers, micro USB charging cable, durable travel pouch, quick start guide.

<u>Part #</u>	<u>Description</u>
390201	BeHear ACCESS Model II Bluetooth hearing amplifier



BeHear® PROXY Bluetooth Neck Speaker

Comfortable wireless neck speaker with microphone delivers high quality crisp sound from any Bluetooth enabled source: television, cell phone, music player, etc., while leaving your ears free. Extractable earbuds enable private listening. Pairs simultaneously and switches easily between TV and smartphone. EasyListen™ slows down incoming cell phone speech for better comprehension. Suitable for use with hearing aids. Also works as a tabletop speaker.

Includes: Neck speaker, silicone ear buds in varying sizes, Micro USB charging cable, quick start guide.

<u>Part #</u>	<u>Description</u>
390202	BeHear PROXY neck speaker



Sonic SuperEarPlus® Personal Sound Amplifier

Perfect for TV, theater, lectures, worship services, or simple conversations. ADA compliant. SuperEarPlus increases ambient sound gain by more than 40 dB and picks up sounds from up to 100 yards away. Lightweight 3 ounces, measures 3.5" x 2" x 0.75", fits easily in pocket. Features a volume control wheel on headphone cable, lighted On/Off button, and 30 minute automatic shut-off. Includes two AAA alkaline batteries for up to 80 hours of operation, stereo earbuds and headphones, and a carrying case. Five year warranty.

<u>Part #</u>	<u>Description</u>
W70032	Sonic SuperEarPlus personal sound amplifier
893934	AAA alkaline battery



Enrich® Over The Counter BTE Hearing Aids

For adults with signs of mild to moderate hearing loss. Features adjustable settings, preprogrammed for the majority of hearing loss ranges. Three selectable listening modes, low level noise reduction, dynamic feedback canceler, omni-directional microphones, and wind noise filter. Enrich is ready to wear right out of the box.

Includes: one pair over the counter hearing aids, three pairs assorted tips, cleaning tool, hard case, #13 batteries, user manual

<u>Part #</u>	<u>Description</u>
650100	Enrich Over The Counter BTE hearing aids



Enrich® Pro Over The Counter BTE Hearing Aids

Leveraging Lucid Hearing's years of expertise, Enrich Pro has advanced digital sound processing so you can hear all the details in the world around you. Behind-the-ear design makes your hearing aid subtle, while two programmed profiles and volume control allows tweaking the hearing aid to your unique hearing needs. It also features an omni-directional microphone, and dynamic feedback canceler.

Includes: one pair over the counter hearing aids, three pairs assorted ear tips, two pairs sound tubes, cleaning tool, hard case, #312 batteries, user manual

<u>Part #</u>	<u>Description</u>
650101	Enrich Pro Over The Counter BTE hearing aids



Enlite® Over The Counter ITE Hearing Aids

For adults with signs of mild to moderate hearing loss. It brings you excellent sound quality on the go. Ready to use out of the box. Complete with patented wind noise reduction technology and discreet in-the-ear design. It features two listening profiles and long battery life which means more time to revel in the sounds around you.

Includes: one pair over the counter hearing aids, hard case, five pairs assorted ear tips, filter tool and additional filters, #10 batteries, user manual

<u>Part #</u>	<u>Description</u>
650102	Enlite Over The Counter ITE hearing aids, black
650103	Enlite Over The Counter ITE hearing aids, clear



Engage® Rechargeable Over The Counter BTE Hearing Aids

A premium OTC rechargeable hearing solution that has unbeatable sound quality. A discreet design with nano-coating provides moisture resistance. Feature a comfortable fit, and long battery life with quick recharge times through its pocket-size charging case that can power Engage Rechargeable for up to four 16-hour sessions. Wirelessly stream music, take calls, or listen to the world around you. Fine tune your hearing experience directly in the Lucid Hearing App on iOS or Android to get the most personalized experience. Tweak your sound settings with LucidShape™ or select from four preprogrammed hearing profiles. Adjust volume, control your hearing aids together or independently or check the battery status of your hearing aids and portable charging case all within the App. Choose MFI (Apple) or Android version. MFI (Made For IOS) hearing aids are designed to work very closely with Apple's operating system. They will connect directly to Apple iPhones and iPads without the need for any intermediary device.

Included: one pair Engage hearing aids, nine pairs assorted ear tips, cleaning tool, rechargeable case, USB charging cable, ten wax stops, user manual.

<u>Part #</u>	<u>Description</u>
650104	Engage Rechargeable Over The Counter BTE hearing aids, MFI (Apple)
650105	Engage Rechargeable Over The Counter BTE hearing aids, Android



fio™ Rechargeable Over The Counter ITE Hearing Aids

A premium rechargeable OTC hearing aid that's big on sound and clarity in a small in-the ear design. Nano-coating provides moisture resistance. Powered by Lucid®, an industry leading technology which is the result of decades of innovation and historic research from data collected from 500 Lucid Hearing clinics. The pocket-sized charging case allows you to quickly charge fio for up to four 16-hour sessions. Four listening profiles address the hearing needs of the majority of those with mild to moderate hearing loss. Within the Lucid Hearing App, you can tailor settings with LucidShape™ for the most customized experience. Adjust volume, control your hearing aids together or independently, or check the battery status of your hearing aids and portable charging case.

Included: one pair fio hearing aids, six pairs closed and vented ear tips, ten wax guards, cleaning tool, charging case, USB-C charging cable, user manual, quick start guide

<u>Part #</u>	<u>Description</u>
650106	fio Rechargeable Over The Counter ITE hearing aids



Tuned L 155 OTC Hearing Aids

With next level hearing technology, Tuned can help your patients become confident and independent hearing aid users now and throughout their hearing journey. New class II self-fitting, self-adjusting hearing aid technology is used in the Intrisound Tuned Lumen 155 Hearing Aids, developed and manufactured by Intricon. The hearing aids use 312 zinc-air hearing aid batteries (included).

Tuned technology is powered by a smartphone app through which users access guided hearing tests that enable them to personalize their hearing aid to align perfectly with their individual hearing needs. Customer support is provided by an advanced chat interface—the self-service Hearing Assistant—and through a remote support platform that allows hearing care professionals to remotely connect to users through the app, reducing in-person visits and call center interactions.

Included:

Tuned L 155 hearing aids with size 2B tubes and tulip domes attached (1 pair)
 Left and Right tubes sizes 0B, 1B, 3B (2 each, Qty 6)
 Open and double domes sizes Small, medium, large (2 each, Qty 12)
 Hearing aid storage case
 Brush & tube clearing wire
 Quick start guide
 User Manual

The Tuned Hearing mobile app is required to pair the hearing aids through a Bluetooth connection to complete set up, adjust them to personalize hearing needs, and manage programs and settings. Download the Tuned Hearing app from your device app store.

<u>Part #</u>	<u>Description</u>
323120	Tuned L 155 OTC hearing aids, pair

**Sonic Alert SB1000 Sonic Boom Alarm Clock**

The SB1000 Sonic Alert alarm clock is a feature rich alarm clock equipped with a loud adjustable audible alarm, bed shaker, and a jack to plug in a lamp. It also has a built-in receiver that allows your clients to be alerted by other things in their home such as a baby crying, doorbell ringing, phone ringing, etc. Dimensions: 5-1/2" W x 5-1/4" D x 3-1/2" H. Five year warranty.

- 98dB audible alarm with adjustable tone and volume control
- On/Off lamp control
- Green 0.9" digital LED display with adjustable angle and auto-dimmer
- 9 minute snooze
- Bed shaker control allows steady or pulsing vibrations (included)
- Built-in remote receiver works with any Sonic Alert transmitter

<u>Part #</u>	<u>Description</u>
W70075	Sonic Alert SB1000 Sonic Boom alarm clock w/vibrator

**Sonic Alert SBP100 Battery Operated Alarm Clock**

The SBP100 is the easiest travel alarm clock to use and set up. Your client's will love it's compact size and the powerful vibration. Dimensions: 3.75" diameter. One year warranty.

- 90dB audible alarm
- 3/4" digital display
- Four minute snooze
- Battery operated (1 AAA for clock and 2 AA batteries for vibration included)

<u>Part #</u>	<u>Description</u>
W72460	Sonic Alert SBP100 battery operated alarm clock
887935	AA alkaline battery
893934	AAA alkaline battery

**Sonic Alert SB200SS Travel Alarm Clock**

If your clients are looking for an alarm clock that is compact, portable, and still has the same awakening power as the larger clocks, the SB200SS is a great choice. Dimensions 6" W x 2-1/4" D x 3-1/2" H. One year warranty.

- 113dB audible alarm with adjustable tone and volume control
- Green 1" digital LED display with auto-dimmer
- Bed shaker included
- 1-30 minute selectable snooze

<u>Part #</u>	<u>Description</u>
A14892	Sonic Alert SB200SS Travel alarm clock

**Sonic Alert SBD375SS Dual Alarm Clock with Super Shaker**

The Sonic Bomb Dual Alarm Clock with Super Shaker has an extra-loud adjustable 113 dB volume and a powerful 12 V bed-shaker to ensure you wake on-time, every time. It features easy adjust time and alarm settings. Customize the clock's features with five-level dimmer, adjustable tone and volume, dual time 12/24 hour format, and flexible alarm and snooze duration. Visible volume level with the easy adjust dial, and adjustable vibration intensity. One year warranty.

<u>Part #</u>	<u>Description</u>
662236	Sonic Alert SBD375SS Dual alarm clock with Super Shaker

Phone Amplifiers

For those clients that have a non-amplified phone at home and need just a little extra boost, they can add an in-line amplifier. It's an inexpensive alternative to purchasing an amplified phone, and it connects between the base of the phone and the handset, and is compatible with most corded phones. Portable phone amplifiers provide additional amplification to any corded or cordless phone and are useful for those clients that want to take it with them when they travel.



Clarity® HA-40™ In-Line Phone Amplifier

The HA-40 is compact and portable. It amplifies incoming calls up to 40 dB which is great for those with moderate hearing loss. It does have a tone control to optimize clarity of the conversations. One year warranty.

- Up to 40 dB amplification
- Tone control
- Boost button to maximize amplification while reducing background noise
- Compatible with most corded phones
- Will not work with cordless phones, or phones with the dial pad in the handset
- Operates on one 9V battery (included)

<u>Part #</u>	<u>Description</u>
W03701	Clarity HA-40 in-line phone amplifier
893933	9 volt battery



ClearSounds® WIL95™ In-Line Phone Amplifier

Designed for use with most corded home or office telephones with the dial pad located on the telephone base. The WIL95 will automatically switch on every time you lift the handset and switch off when handset is replaced on the base. Powered by AC adapter. One year warranty.

- 49 dB amplification with tone control
- Separate volume and tone controls
- Universal telephone compatibility
- AC powered
- Will not work with cordless phones, or phones with the dial pad in the handset

<u>Part #</u>	<u>Description</u>
494304	ClearSounds WIL95 in-line phone amplifier



Consider offering ALDs to your clients!

Assistive listening devices are a great complimentary product line for any practice to generate additional revenue, enhance customer loyalty and provide a comprehensive hearing solution.

As the hearing aid marketing is becoming more competitive, having other options for your customers to diversify your business will help you grow and stay current in the industry.

We have access to hundreds of assistive devices that we don't have listed in our catalog. Contact us for more information!



Communication is essential for your patients to stay connected!

Missing out on phone conversations can be frustrating and isolating for your patients. If their hearing loss makes captions necessary to use the phone, help them connect again by offering CaptionCall by Sorenson.

- ✓ **No cost to eligible users**
- ✓ **Red carpet installation and service**
- ✓ **Establish trust with patients**

Refer eligible patients today!



captioncall.link/warner

CaptionCall and CaptionCall Mobile are available in the United States only. FEDERAL LAW PROHIBITS ANYONE BUT REGISTERED USERS WITH HEARING LOSS FROM USING INTERNET PROTOCOL (IP) CAPTIONED TELEPHONES WITH THE CAPTIONS TURNED ON. IP captioned telephone service may use a live operator. The operator generates captions of what the other party to the call says. These captions are then sent to your phone. There is a cost for each minute of captions generated, paid from a federally administered fund. No costs are passed along to individuals who qualify for the service. The CaptionCall phone and CaptionCall Mobile app remain the property of Sorenson in order to provide ongoing support, service, and upgrades. Patent information: sorenson.com/legal.

Amplified Phones

Hearing well on the phone continues to be a problem for many people. And landlines are still popular in many applications, especially with aging adults. Amplified phones have a unique feature that allows them to adjust the tone of the sounds coming through the receiver so that no matter the frequency of the loss, they will hear more clearly! They also have loud ringers, speakerphones, and in most cases talking caller ID.



Clarity® XLC3.4+™ Amplified Cordless Phone

Amplifies incoming sound up to 50+ dB and outgoing speech up to 15 dB. Ideal solution for severe hearing loss and low speech. Loud and clear speaker phone for hands-free conversations. Large font and a high contrast screen. Caller ID screen shows who is calling. Illuminated talking dial pad with large buttons, hearing aid compatible and TIA-1083 compliant, direct connection to assistive listening devices or headset (2.5 mm or 3.5 mm), dual power battery backup (included), and 50 speed dial numbers. One year warranty.

- Expandable up to three extra handsets
- Four tone settings
- Talking Caller ID with Caller ID screen
- Loud 95 dB flashing ringer
- Voicemail indicator

<u>Part #</u>	<u>Description</u>
662421	Clarity XLC3.4+ amplified cordless phone



Clarity® XLC2+™ Amplified Cordless Phone

Similar to the XLC3.4+ but does not have the Caller ID screen. The handset speaks the number of the incoming caller. Amplifies incoming sound up to 50+ dB and outgoing speech up to 15 dB. Ideal solution for severe hearing loss and low speech. Loud and clear speaker phone for hands-free conversations. Large font and a high contrast screen. Illuminated talking dial pad with large buttons, Hearing aid compatible and TIA-1083 compliant, direct connection to assistive listening devices or headset (2.5 mm or 3.5 mm), dual power battery backup (included) One year warranty.

- Three tone settings
- Talking Caller ID from handset
- Loud flashing ringer
- Voicemail indicator

<u>Part #</u>	<u>Description</u>
662430	Clarity XLC2+ amplified cordless phone



Clarity® Alto™ Amplified Corded Phone

Amplifies incoming sound up to 53 dB and outgoing speech up to 15 dB. Ideal solution for mild to severe hearing loss. Built-in speakerphone and soft touch back-lit keypad. Headset, neckloop, and bedshaker ports. Battery backup allows calls when power goes out. TIA-1083 compliant for hearing aid compatibility. One year warranty.

- Extra loud 100 dBA ringer volume
- Ten one-touch speed dial memory buttons
- Oversized bright visual ringer

<u>Part #</u>	<u>Description</u>
662410	Clarity Alto amplified corded phone

Fire Alarms

One area that is so important but easily overlooked is fire safety for those with a hearing loss. Most hearing aid users remove their aids at night and wouldn't be able to wake up to a normal smoke detector. Be sure to talk with your patients to ensure they have some device to alert them in the event of a fire in their home.



Sonic Alert HomeAware® II Alerting System

The HA360M-II main unit is the decision-making center for your entire system and can notify you of more than twenty alerts by scrolling display, strobe flash, and 105 dB audible alarm. It receives all the incoming notifications and sends out alerts, while also acting as a reliable, extra-loud, dual alarm clock. It has an integrated smoke and carbon monoxide (CO) sensor and will listen for the sound or pattern of smoke (T3) or carbon monoxide (T4) alarms. It monitors your system every 2 to 3 minutes. It also has a built-in smartphone transmitter that will connect your smartphone to your HomeAware system via the dedicated HomeAware app Bluetooth connection, so you can be notified when a call or message comes in via scrolling caller ID on the bright red two inch display.

<u>Part #</u>	<u>Description</u>
662250	Sonic Alert HomeAware II alerting system
662251	Sonic Alert HomeAware bed shaker



Sonic Alert HomeAware® Blink Doorbell

The Blink is an independent system or can be used as a HomeAware accessory. Features five bright notification colors, eye-catching strobe flash, lightweight and portable, 48-hour battery life with three hour charging time. With a 500-foot range, the removable notification disk keeps you connected to your system when you are out in the garage, down in the basement, or even outside. One year Sonic Alert warranty.

<u>Part #</u>	<u>Description</u>
662254	Sonic Alert HomeAware Blink doorbell



Lifetone HLAC™ 151 Bedside Fire Alarm & Clock

The Lifetone HLAC bedside fire alarm uses patented monitoring technology to actively listen for the sound of a T3 smoke alarm. When it hears the smoke alarm it immediately initiates three different alarm signals, including a 520Hz square-wave audible alarm, a flashing visual indicator, and a vibrating bed shaker. It will work with existing T3 smoke detectors in a client's home. Can be used as daily alarm clock (the wake-up alarm is at a lower, non-emergency volume). Battery backup lasts seven days or more while still providing emergency alarm signals (4 D batteries included). Features a large 1.125" easy-to-read display that also alerts you if there is a power outage or low batteries, and includes a 6 V bed shaker. Dimensions: 8 1/2" x 5" x 4". One year warranty.

<u>Part #</u>	<u>Description</u>
662385	Lifetone HLAC 151 Bedside fire alarm & clock
887976	D alkaline battery



SafeAwake Fire Alarm System

The SafeAwake is designed to work in conjunction with a T3 smoke alarm. When the smoke detector is activated it sounds a T3 alarm that instantly triggers the SafeAwake's audible, visual, and tactile (bed shaker) alarms. The SafeAwake then emits a loud, low frequency square wave sound notification which is proven to have a higher rate of success at waking those with hearing loss. It uses three CR-123A Lithium-ion batteries to provide backup battery power in the event of a power failure. Made in the USA. Dimensions: 6" x 3". Two year warranty.

<u>Part #</u>	<u>Description</u>
210556	SafeAwake fire alarm system

3D Printing Equipment & Materials

3D Printing is a booming product category that is revolutionizing the way we create shells, casts, molds, and in-ear devices. We offer complete solutions for setting up 3D printing in your lab or office and most importantly, support!

- 3D Printers
- Post Curing Units
- Scanners
- 3D Resins
- Casting Materials
- Acrylic Lacquers

Warner 3D Printing Guide

What you need from start to finish!
Contact our in-house 3D specialist with any questions!



1

Impressions

Every custom model starts with a unique impression.

Scanners

Once you have the impression, you will want to scan them to begin creating your 3D impression file.

2



3

Modeling Software

Modeling software is used to turn your 3D impressions into the final end product that you are building for your customer. Whether that is an IEM shell, earmold or cast, you will need a modeling software. Contact us to discuss software details.

3D Printer

Warner offers a growing portfolio of 3D Printers that best fit the customer's desired outcomes and needs.

4



5

5. 3D Resin

A wide variety of 3D Resins are available. Choose from an expansive selection of colors.

Post Print Washing

Once you have finished your prints, you will want to clean your parts as outlined by the resin manufacture. Options include washing with Isopropanol or an alternative solution in an ultrasonic cleaner.

6



7

Post Cure

Using a post cure unit helps ensure that all parts are cured and prevents the occurrence of an inhibition layer on the surface of earmolds and shells. A variety of units with options such as the use of an inert gas, LED bulbs, and UV chambers are available.

Finishing

There are a variety of finishing products for the different techniques including lacquering and polishing.

8



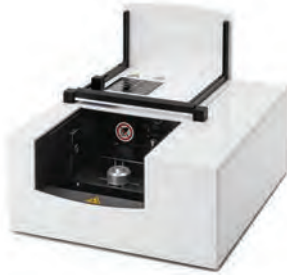

smart optics mono Scan 3D Scanner

The smart optics Mono Scan 3D scanner was designed for creating digital models of ear impressions. It's compact in size and is very intuitive to use which makes it an ideal solution for a small lab, Audiology and ENT clinics. A single impression can be scanned in a matter of 30 seconds. Open standard output formats such as STL, ASCII, and MSH facilitate communication with industrial production centers or even with one's own CAD software. Includes scanner, object holder, power cable, USB cable, software with calibration data and user manual. Three year warranty.

- Accuracy is < 14µm
- Resolution of scan quality is adjustable
- Compatible with Noah
- Dimensions: 300 mm x 367 mm x 145 mm (11.8" x 14.4" x 5.7")
- Weight: 7.5 kg (16.5 lb)
- User software: aural scan



<u>Part #</u>	<u>Description</u>
708115	Smart Optics mono Scan 3D scanner



smart optics duo Scan 3D Scanner

The smart optics duo Scan 3D scanner was designed for the digitalization of models of ear impressions to be used daily in an acoustician's shop. It has a small, modern housing unit making it fit well in most any workspace. The scanner completes a scan of two impressions in just 36 seconds and enables a high daily throughput to keep all impressions in house. The open standard output formats such as STL, ASCII, and MSH, offers a great advantage for the recipient of the scan data because the administrative effort is minimal. Includes scanner, two object holders, power cable, USB cable, software with calibration data and user manual. Three year warranty.

- Accuracy is < 14µm
- Resolution of scan quality is adjustable
- Compatible with Noah
- Dimensions: 300 mm x 340 mm x 135 mm (11.8" x 13.4" x 5.3")
- Weight: 7.5 kg (17.6 lb)
- User software: aural scan

<u>Part #</u>	<u>Description</u>
708118	Smart Optics duo Scan 3D scanner



smart optics Free Stage 3D Scanner

The smart optics 3D Scanner is for the digitization of ear impressions. It can be set up effortlessly at any workstation. The ergonomic shape of the scanner, achieved by avoiding a housing lid, simplifies the work processes and allows its users to share the experience of the entire scanning process with their customers. As a HIMSA member company, smart optics equips all scanners with a Noah interface, allowing the scanners' software to be integrated into your Noah system. Dimensions: 186 × 292 × 348 mm. Includes scanner, two object holders, power cable, USB cable, software with calibration data and user manual. Three year warranty.

- Accuracy is < 9 µm
- Resolution of scan quality is adjustable
- Compatible with Noah and winIPRO
- Dimensions: 186 mm x 292 mm x 348 mm (7.3" x 11.5" x 13.7")
- Weight: 6.5 kg (14.3 lb)
- User software: aural scan

<u>Part #</u>	<u>Description</u>
708119	Smart Optics Free Stage 3D scanner

Asiga® 3D Printers

Precision, speed and productivity make Asiga 3D printers the ideal choice for a digital audiology workflow. All Asiga printers are 100% open so you can print any suitable material from any supplier for the ultimate in flexibility and economy. Their unique SPS™ (Smart-Positioning-System Technology) process guarantees every layer is formed accurately. Accurate layer formation is the key to achieving consistently accurate results in any production environment. The build platform is the centerpiece of the Asiga 3D printers. It is engineered from anodized steel making it extremely durable. Asiga Composer software includes lifetime updates. File Inputs: STL, SLC, PLY, STM (Asiga Stomp file format). Network compatibility: Wifi, wireless direct, and Ethernet. One year manufacturer's warranty. Unlimited lifetime technical support with all printers.



Build platform with molds

Asiga® MAX 2 UV Printer Bundle

The Asiga MAX 2 is small on size, but big on features. It is optimized for producing shells, earmolds, and IEMs in both lab and clinical environments. The MAX 2 uses DLP technology and the auto-calibrating UV LED operates on a 385 nm wavelength. (405 nm available on request). One year manufacturer's warranty.

Includes: 3D printer, Composer software, 1 kg Asiga resin, 1 L Universal build tray, Asiga Flash post-curing chamber, calibration toolkit.

Specifications:

Build Volume X, Y, Z	119 × 67 × 75 mm, (4.69 × 2.64 × 2.95 in.)
Pixel Resolution	62µm
System Sizing	260 × 385 × 370 mm / 19.3 kg, (10.2 × 15.2 × 14.5 in. / 42.6 lb)

Part #**Description**

190100	Asiga MAX 2 UV printer bundle
190200	Asiga MAX 02479 replacement build platform

**Asiga® MAX X35 UV Printer Bundle**

The Asiga MAX X35 UV printer is Asiga's highest resolution production system with a configurable resolution of 35 microns. It allows the system to be adapted to both extreme resolution and high productivity applications. It delivers performance, reliability and flexible precision. The MAX X35 UV uses DLP technology and operates on a 385 nm wavelength.

Includes: 3D printer, Composer software, 1 kg Asiga resin, 1 L build tray, Asiga Flash post-curing chamber, calibration toolkit.

Specifications:

Build Volume X, Y, Z	67.2 × 37.8 × 75 mm (2.65 × 1.49 × 2.95 in.)
Pixel Resolution	35µm
System Sizing	260 × 400 × 510 mm / 21.5 kg (10.2 × 15.7 × 20 in. / 47.4 lb)

Part #**Description**

190120	Asiga MAX X35 UV printer bundle
190201	Asiga MAX X 03127 replacement build platform

Warner Tech-care Products is an authorized reseller for Asiga equipment.

We have a certified repair technician on staff to provide lifetime support for set up and installation as well as technical support and repair for all Asiga products. We offer their full line of products even those not listed in our catalog. Call and ask for our 3D printing specialist or email info@warnertechcare.com to find out more!



Asiga® Ultra 4K Printer Bundle

The Asiga Ultra is predictable, reliable, and smart. It allows unrestricted access to more than 500 industry-leading materials and features Asiga SPS™ technology for a predictable output. Smart user features include: Touch-free hood opening, smart heating, and rapid material change-over. It is optimized for producing shells, earmolds, and IEMs in both lab and clinical environments. It uses 4K DLP imaging technology and operates on a 385 nm wavelength. (365 nm and 405 nm available on request), plus an auto-calibrating LED power sensor. Available in 32µm or 50µm pixel resolution. One year manufacturer's warranty.

Includes: Ultra 4K 3D printer, Composer software, 1 kg Asiga resin, 2 L Endurance build tray, Asiga Flash post-curing chamber, calibration toolkit.

Specifications:

Ultra (32)

Pixel Resolution 32µm
Build Volume X, Y, Z 121 × 68 × 145 mm, (4.76 × 2.68 × 5.71 in.)

Ultra (50)

Pixel Resolution 50µm
Build Volume X, Y, Z 192 x 108 x 145 mm (7.56 x 4.25 x 5.71 in.)

<u>Part #</u>	<u>Description</u>
190101	Asiga Ultra (32) 4K printer bundle
190102	Asiga Ultra (50) 4K printer bundle



Replacement build platform.

Asiga® PRO 4K UV Printer Bundles

The Asiga PRO 4K UV printers utilize the latest DLP imaging technology to achieve the largest print envelope in Asiga's range. Large format floor-standing 3D printers that are equipped to handle the most demanding production applications. The PRO 4K UV printers operate on a 365, 385 or 405 nm wavelength, and have an open material system.

Includes: 3D printer, Composer software, 1 kg Asiga resin, one 2 L build tray, Asiga Flash post-curing chamber, calibration toolkit.

Specifications:

4K65 Build Volume X,Y,Z 176 × 99 × 200 mm, (6.94 × 3.9 × 7.87 in.)

4K65 Pixel Resolution 46µm (4K mode), 65µm (Native mode)

4K80 Build Volume X,Y,Z 217 × 122 × 200 mm, (8.54 × 4.8 × 7.87 in.)

4K80 Pixel Resolution 56µm (4K mode), 80µm (Native mode)

System Sizing 465 × 540 × 1370 mm /140 kg, (18.3 × 21.2 × 53.9 in./309 lb)
Print Capacity 70 earshells per build
Print Speed-100µm layers 40 Minutes (50 minutes for the 4K80)
Annual Output 130,000 plus units per year (180,000 for the 4K80)

<u>Part #</u>	<u>Description</u>
190112	Asiga PRO 4K65 UV printer bundle
190202	Asiga PRO 4K65 04522 replacement build platform
190113	Asiga PRO 4K80 UV printer bundle
190203	Asiga PRO 4K80 04469 replacement build platform



Asiga MAX Universal build tray



Asiga Ultra Endurance build tray



Asiga PRO 4K Universal build tray

Asiga® Resin Build Trays

Build trays contain the resin during the printing process. They are constructed of a flexible film within a rigid plastic frame. Asiga recommends one build tray per material. Using the same build tray for multiple materials may create material cross-contamination and transfer of uncured materials.

There are three different types of build trays available with Asiga 3D printers: Universal, Low Force, and UltraGLOSS. It is important to choose the correct build tray for the application to achieve the best results out of the printer. Resin build trays are available in a variety of sizes.

The **Universal** (Endurance for the Ultra) build tray is for a wide range of applications where a high precision, matte surface finish is preferred.

The **Low Force** build tray is recommended for printing softer, less hard, and elastomeric materials. It is ideal for manufacturing parts with fine details and thin, delicate wall sections. It provides a matte surface finish.

The **UltraGLOSS™** allows 3D printing of clear parts directly with a glossy, pre-polished surface removing the need for manual post-polishing. No special post processing steps are required.

MAX Series

<u>Part #</u>	<u>Description</u>
708116	Universal build tray, 1 L
190136	Universal build tray, 2 L
190139	Universal build tray, 5 L
190142	Universal build tray, 10 L
190150	Low Force build tray, 1 L
190140	UltraGLOSS build tray, 1 L

ULTRA 4K Series

<u>Part #</u>	<u>Description</u>
190131	Endurance build tray, 2 L
190132	UltraGLOSS build tray, 2 L

PRO 4K Series

<u>Part #</u>	<u>Description</u>
190127	Universal build tray, 2 L
190130	Universal build tray, 5 L
190133	Universal build tray, 10 L
190145	UltraGLOSS build tray, 2 L



Asiga® Pico Seamless Build Tray

A pack of two seamless build trays for Asiga 3D printers Pico Gen1, PICO2, PICO2 HD.

<u>Part #</u>	<u>Description</u>
708110	Asiga Pico seamless Universal build tray, 2/pk



Asiga® Accessories

<u>Part #</u>	<u>Description</u>
708117	MAX build tray storage case
190151	Build tray cards, 10/pk (for cleaning build trays)



Phrozen Sonic XL 4K 3D Printer, Qualified by Dreve

Compact LCD desktop printer with 52 μ printing precision thanks to the 4K display and high light intensity for fast construction times. High-quality, full-metal housing, large installation space and easy tray handling make the Dreve version of the Sonic XL 4K 2022 a user-friendly 3D printer for all dental and audiology applications. Low maintenance and professional support.

Dimensions: 470 H x 330 W x 290 D mm.

Highlights:

- Adjusted slicer and optimized Dreve printing profiles for top results
- Large build volume - 200 x 125 x 200 mm
- W-LAN, LAN and USB connection
- Touchscreen with intuitive software
- Web-based control and monitoring

<u>Part #</u>	<u>Description</u>
605600	Phrozen Sonic XL 4K 3D printer



Nexa3D® XiP 3D Printer Package

The Nexa3D XiP is a high quality, high speed, easy-to-use 3D printer that can print with any resin at incredibly fast speeds. It has a compact footprint (16.5" x 14" x 21") with a large build volume (7.7" x 4.5" x 8.3") and quick-change resin system to easily swap materials. The free software included makes it easy to produce quality parts from your desk. The design and manufacturing of the XiP desktop resin 3D printer takes into consideration the entire life cycle of the printer. With recyclable packaging and part choices, including an easily recyclable all-aluminum body, this modular desktop 3D printer easily accommodates upgrades over time.

One year manufacturer's warranty.

- Ultrafast printing at 18 cm per hour
- Generous large print volume of 4.8 L
- Modular, 4K resolution accuracy and consistency
- Open materials platform for ultimate accessibility

Includes: XiP Resin 3D printer, resin vat w/ membrane, build plate, tool kit.

<u>Part #</u>	<u>Description</u>
190105	Nexa3D XiP 3D printer package



RapidShape HA20+ 3D Printer

The most economic 3D printing solution for hearing aid parts. The HA20+ features a large build area for approximately 30 pieces and combines the fastest speed for immediate patient care with high accuracy and full material choice. It is the perfect 3D printing solution for labs and medium sized producers. The remote control and the free selection of printing materials offer more flexibility in the printing process. The material identification function (RFID) allows easy access to material information of validated materials via a sensor, ensuring compliance with medical guidelines.

Performance Parameters

Build volume (L x W x H)..... 133 x 75 x 115 mm
 Native pixel..... +/- 34 μ m
 Wavelength 385 nm
 Resolution HD
 Dimension (W x D x H)..... 335 x 349 x 541 mm
 Connections..... WLAN, USB
 Control 7" touchscreen

<u>Part #</u>	<u>Description</u>
111050	RapidShape HA20+ 3D printer



RapidShape HA30+ 3D Printer

The powerful HA30+ sets new standards in terms of quality and productivity. It is a semi-automatic standalone printer that allows intelligent connectivity to RS wash and RS cure post-processing devices to obtain a validated workflow. The Force Feedback technology guarantees a safe processing, which leads to an increase in production and at the same time ensures a high quality of the products. The automatic part separation module enables cutting of parts without manual operation. The next print job starts immediately after separation. The open material system allows the use of a variety of materials and are supported in complying with medical regulations. The automatic separation module and the automatic door opener offers easy handling.

Performance Parameters

Build volume (L x W x H)..... 151 x 70 x 155 mm
Native pixel..... + / - 39µm
Wavelength 385 nm
Resolution Full HD
Dimension (W x D x H)..... 480 x 410 x 690 mm
Connections..... WLAN, USB
Control 10" touchscreen

<u>Part #</u>	<u>Description</u>
111051	RapidShape HA30+ 3D printer



RapidShape HA50+ 3D Printer

The printing area of the HA50+ is three times larger than that of the HA30+, making it perfect for higher production numbers. The 4K projector ensures that the best quality is always achieved, even for the thinnest structures. When the basket is full, the HA50+ can be opened by the foot sensor, even if hands are full. In addition, the open material system with more than 200 validated materials allows you to choose which material best suits your process. Using the RFID tags on the bottle, data from validated materials can be quickly sent to the printer and post-processing units by scanning the tag. This facilitates and optimizes your workflow and also ensures compliance with medical guidelines. The Automatic Separation Unit (ASM) separates the print job directly from the print platform after it is finished. The parts are then collected in a basket and the next print job can be started immediately and fully automatic without human intervention.

Performance Parameters

Build Volume (L x W)..... 231 x 130 mm
Maximum part height..... 300 mm (with ASM: 100 mm)
Native pixel..... + / - 30µm
Wavelength 385 nm
Temperature Regulated up to 35° C
Resolution 4K
Dimension (W x D x H)..... 600 x 570 x 1660 mm
Connections..... WLAN, USB
Control 10" touchscreen

<u>Part #</u>	<u>Description</u>
111052	RapidShape HA50+ 3D printer, ASM
111053	RapidShape HA50+ 3D printer, BASIC



RapidShape RS Wash US

The RS wash automatic cleaning system features a simple operation and is seamlessly connected to the corresponding 3D printer to ensure the easiest handling of your printed parts. Thanks to automatic selection of the appropriate program and medium, cleaning the printed parts is not only process-safe and simple, but also environmentally friendly. Washes 3D printed parts in just about 6-8 minutes, featuring clean handling of sticky resins (patents pending). The consumption of cleaning agent is reduced to a minimum, while ensuring optimal cleaning results.

Performance Parameters

Cleaning Chamber Volume (L x W x H) 119 x 160 x 99 mm
Cleaning time Approx 6–8 minutes (depending on material)
Cleaning medium Isopropanol, ethanol
Connections WiFi/LAN
Dimension (W x D x H) 235 x 464 x 270 mm (without Iso Container) /
344 x 464 x 309 mm (with Iso Container)

<u>Part #</u>	<u>Description</u>
111025	RapidShape RS Wash US



RapidShape RS Cure Vacuum US

The RS cure automatic exposure system cures your printed parts homogeneously from all sides in about 6-10 minutes by powerful LEDs in combination with a vacuum chamber. Thus, the materials can be processed and validated by many material manufacturers. The process-controlled connection to your printer ensures that the correct program is always automatically selected and the mechanical properties and biocompatibility of the end product are achieved. The pre-settings are tested and validated in close cooperation with the material partners to ensure process reliability. The RS cure is seamlessly connected to the corresponding 3D printer to ensure the easiest handling. The radiation covers the UVA and UVB spectrum.

Performance Parameters

Curing Chamber Volume (L x W x H)179 x 117 x 102 mm
Curing time Approx 6–10 minutes (depending on material)
Connections WiFi/LAN
Dimension (W x D x H) 243 x 419 x 269 mm
Version with vacuum

<u>Part #</u>	<u>Description</u>
111026	RapidShape RS Cure Vacuum US



pro3dure CD-2 Post Curing Unit

The CD-2 is tuned to the latest generation of 3D printers. It features top-level productivity, the most current LED irradiation technology, sophisticated sensors and a wide range of smart features. Fully control and monitor all relevant irradiation parameters through the touch panel. Sensors measure the protective gas flow and inform the user about the status of the light source. This avoids inhibition layers on generated parts. As a result, the biocompatibility and the optimal mechanical properties of 3D printed parts are guaranteed.

<u>Part #</u>	<u>Description</u>
708021	pro3dure CD-2 post curing unit



Dreve Sonolux Flash Evo Post Curing Unit

A high performing light curing unit with Xenon-stroboscope flashlights for the post curing of generative build parts made of resins including earmolds, faceplates, shells, etc. It also uses protective gas (nitrogen) which prevents the occurrence of an inhibition layer on the surface of earmolds and shells. The electronic timer can be programmed individually, which allows all production steps such as nitrogen supply, polymerization time and break times to be set precisely. 115 V/60 Hz. Dimensions: 195 mm x 517 mm x 295 mm. Weight: 16.6 kg. Two year warranty.

<u>Part #</u>	<u>Description</u>
602231	Dreve M120103A Sonolux Flash Evo post curing unit



Dreve PCU LED N2 Post Curing Unit

For safe manufacturing of 3D printed medical products. Thanks to the option of post-curing in a nitrogen atmosphere, the PCU LED N2 is ideal for the production of earmolds, RICs and shells without inhibition layers. The software concept guarantees the user a simple operation and with the LED quick test an immediate check of the LED functionality. The administrator can define programs, read protocols, calibrate the system, and password protect the data to secure it. Dimensions: 110 mm x 389 mm x 254 mm. Weight: 9.3 kg. Two year warranty.

Features:

- Curing under various atmospheric conditions (ambient air, vacuum or nitrogen)
- Long LED lifetime (approximately 20,000 hours)
- Low operating and maintenance costs
- Logging and monitoring of process parameters
- Data transfer via USB

<u>Part #</u>	<u>Description</u>
602230	Dreve 4317 PCU LED N2 post curing unit



NK-Optik Otoflash G171 Post Curing Unit

The Otoflash G171 flash-curing device can be used for the photo-polymerization of all light curable materials where the curing takes place at a wavelength of 280-700 nm. It enables the production and processing of light curable materials of different consistencies and pigmentation as well as repairs with corresponding materials and lacquering. Due to its technical configuration, the Otoflash G171 enables particularly short curing times and substantially better curing quality for very good physical characteristics and reduced residual monomer content. It also comes equipped with protective gas (nitrogen) which prevents any oxygen inhibition on the surfaces of shells and earmolds so that they are cured completely. Dimensions: 310 mm x 310 mm x 140 mm. Weight: 6 kg. One year warranty.

<u>Part #</u>	<u>Description</u>
821220	NK-Optik Otoflash G171 post curing unit with gas connection
821221	Otoflash 360N2 spare holding tray with UV-B block

3D Resins (378-388 nm)

**Detax Luxaprint® shell Resin**

Luxaprint shell is excellent for manufacturing hard ITE shells. It has lower viscosity than conventional materials which reduces waste and is easy to clean up. Maximum construction safety, even for finest support structures, due to high initial hardness. Very high mechanical flexural strength and fracture resistance, without being brittle. Accelerated throughput by short light exposure times. Biocompatible & Bisphenol A free. Medical device Class IIa. Compatible with a 378-388 nm light spectrum. Available in a variety of sizes and colors.

Part #	Description
---------------	--------------------

500 g Bottle

762100	Detax 03538 Luxaprint shell resin, beige
762102	Detax 03844 Luxaprint shell resin, black
762104	Detax 03842 Luxaprint shell resin, white
762106	Detax 03719 Luxaprint shell resin, intensive red
762108	Detax 03720 Luxaprint shell resin, intensive blue

1000 g Bottle

762101	Detax 03513 Luxaprint shell resin, beige
762103	Detax 03843 Luxaprint shell resin, black
762105	Detax 03841 Luxaprint shell resin, white
762107	Detax 03601 Luxaprint shell resin, intensive red
762109	Detax 03591 Luxaprint shell resin, intensive blue

**Detax Luxaprint® mould Resin**

Luxaprint mould is designed for manufacturing hard earmolds and hearing protection. It has a lower viscosity than conventional materials which reduces waste and is easy to clean up. Maximum construction safety, even for finest support structures, due to high initial hardness. Very high mechanical flexural strength and fracture resistance, without being brittle. Accelerated throughput by short light exposure times. Highest transparency without fillers. Biocompatible & Bisphenol A free. Medical device Class IIa. Compatible with a 385 nm light spectrum. Available in a variety of sizes and colors.

Part #	Description
---------------	--------------------

500 g Bottle

762200	Detax 03717 Luxaprint mould resin, clear
762202	Detax 03718 Luxaprint mould resin, rose
762206	Detax 03715 Luxaprint mould resin, red
762208	Detax 03716 Luxaprint mould resin, blue
762210	Detax 03915 Luxaprint mould resin, intensive blue
762212	Detax 03839 Luxaprint mould resin, neon yellow

1000 g Bottle

762201	Detax 03608 Luxaprint mould resin, clear
762203	Detax 03609 Luxaprint mould resin, rose
762207	Detax 03611 Luxaprint mould resin, red
762209	Detax 03610 Luxaprint mould resin, blue
762211	Detax 03728 Luxaprint mould resin, intensive blue
762213	Detax 03840 Luxaprint mould resin, neon yellow
762204	Detax 03973 Luxaprint mould resin, light beige

**Detax Luxaprint® flex Resin**

Luxaprint flex is a premium UV curing resin ideal for the manufacturing of soft, massive earmolds. It has high construction precision and maximum building speed. It also has high transparency without fillers, fast elastic recovery, high tear resistance, extremely impact resistant, and is dimensionally stable. Luxaprint is rigid at room temperature but, flexible and smooth at body temperature. Compatible with 385 nm light spectrum. Available in two sizes.

Part #	Description
762220	Detax 04246 Luxaprint flex resin, clear, 500 g
762221	Detax 04245 Luxaprint flex resin, clear, 1000 g
762225	Detax 04247 Luxaprint flex coat UV lacquer, 100 ml

**Detax Medicalprint® mould Resin**

Medicalprint light curing resin has a very high construction precision and surface hardness which maximizes building speed. It also has a high mechanical flexural and breaking strength. There is no drying process required and the color is stable long-term. Available in a variety of colors in a 1000 g bottle. Compatible with a 385 nm light spectrum.

Part #	Description
762900	Detax 04224 Medicalprint mould resin, brilliant clear, 1000 g
762901	Detax 04088 Medicalprint mould resin, rose, 1000 g

**Detax Medicalprint® shell Resin**

Medicalprint light curing resin has a very high construction precision and surface hardness which maximizes building speed. It also has the highest mechanical flexural and breaking strength. There is no drying process required and the color is stable long-term. Biocompatible. Available in a variety of colors in a 1000 g bottle. Compatible with a 385 nm light spectrum.

Part #	Description
762902	Detax 03016 Medicalprint shell resin, beige, 1000 g
762903	Detax 04164 Medicalprint shell resin, blue opaque, 1000 g
762904	Detax 04165 Medicalprint shell resin, red opaque, 1000 g
762905	Detax 03043 Medicalprint shell resin, black, 1000 g
762906	Detax 04073 Medicalprint shell resin, white, 1000 g

**SureHold® DLP-385 Resin**

SureHold DLP resins provide excellent accuracy and durability. They offer a set of physical properties consisting of a unique combination of low viscosity, high elongation, and impact resistance. It's properties allow for the building of durable parts and ultra-clear printed materials with polycarbonate-like performance, meeting the rigorous requirements of the ISO-10993 biocompatibility and USP Class VI testing. Compatible with a 385 nm light spectrum. Ask about availability for other colors.

Part #	Description
606025	SureHold 94180 DLP-385 resin, clear, 1 kg
606023	SureHold 95180 DLP-385 resin, black, 1 kg
606030	SureHold 96180 DLP-385 resin, blue, 1 kg
606022	SureHold 97180 DLP-385 resin, red, 1 kg



Dreve BioTec® Silicone Ready to Print Resin

The new and innovative BioTec is the first printable silicone material for the direct manufacturing of soft earmolds and hearing protection. Direct printing of flexible earmolds without cast form. Compatible with a 385 nm light spectrum. Flexible, elastic and thermosensitive material is tear resistant and resilient with perfect smooth surface quality. Final hardness is 50-55 Shore A. Available in a 1 kg bottle.

<u>Part #</u>	<u>Description</u>
602625	Dreve 37100 BioTec silicone ready to print resin, clear transparent, 1 kg



Dreve FotoTec® DLP.A Resin

The FotoTec DLP.A 3D resin is the premium material for the 3D Digital Light Process. It is a biocompatible resin with low viscosity for minimal adhesive forces. It has perfect surface quality and is easy to clean up. Compatible with a 385 nm light spectrum making it an excellent material for manufacturing earmolds and shells. Over 15 additional colors available upon request.

<u>Part #</u>	<u>Description</u>
605327	Dreve 24700 FotoTec DLP.A resin, white brilliant, 500 g
605282	Dreve 24950 FotoTec DLP.A resin, deep black, 500 g
605289	Dreve 24000 FotoTec DLP.A resin, brilliant transparent, 1 kg
605290	Dreve 24100 FotoTec DLP.A resin, clear transparent, 1 kg
602710	Dreve 24200 FotoTec DLP.A resin, reddish transparent, 1 kg
605291	Dreve 24400 FotoTec DLP.A resin, red transparent, 1 kg
605292	Dreve 24500 FotoTec DLP.A resin, blue transparent, 1 kg
605293	Dreve 24300 FotoTec DLP.A resin, beige opaque 1, 1 kg
605294	Dreve 24600 FotoTec DLP.A resin, beige opaque 2, 1 kg



Dreve FotoTec® DLP.flex Resin

The FotoTec DLP.flex 3D resin is the first flexible material for manufacturing elastic earmold and RICs on DLP printing systems. Simple and direct process. Enhanced wearing comfort. Compatible with a 385 nm light spectrum. Available in 70 Shore A and 90 Shore A.

<u>Part #</u>	<u>Description</u>
605295	Dreve 42100 FotoTec DLP flex 70 resin, clear transparent, 1 kg
605296	Dreve 42200 FotoTec DLP flex 90 resin, clear transparent, 1 kg

Want To Learn About 3D Printing For Your Business?

Are You ...

- interested in a sample of a 3D printed shell or earmold?
- curious about how a scan of your impression would look?
- wanting to learn more about the 3D process and how to get started?
- not seeing a 3D product you need?

**Give us a call to speak with our in-house 3D specialist
or visit our website by scanning the QR code!**



3D Resins (385 nm and 405 nm)

**SureHold® DLP Rapid Print Resin**

Provides accurate results and a durable end result. It has a unique set of properties consisting of low viscosity, high elongation, and impact resistance. Great for building durable parts and ultra-clear printed materials with polycarbonate-like performance. Compatible with a 385 nm and 405 nm light spectrum, giving excellent precision down to 50 microns. It is biocompatible and meets ISO-10993 and USP Class IV Certification. Available in a variety of colors.

<u>Part #</u>	<u>Description</u>	<u>Part #</u>	<u>Description</u>
606100	94003 DLP resin, yellow, 250 ml	606106	94005 DLP resin, violet, 250 ml
606101	94006 DLP resin, pink, 250 ml	606107	94008 DLP resin, red, 250 ml
606102	94001 DLP resin, bright red, 250 ml	606108	94009 DLP resin, blue, 250 ml
606103	94002 DLP resin, orange, 250 ml	606109	94010 DLP resin, black, 250 ml
606104	94007 DLP resin, bright blue, 250 ml	606110	94011 DLP resin, clear, 250 ml
606105	94004 DLP resin, green, 250 ml		

**Dreve FotoTec® SL.E Resin**

Ideal for manufacturing earmolds for BTE hearing systems, RIC earmolds, and shells. It works with both Stereolithography and Digital Light Processing (DLP) technology. One material for several 3D printing systems. Compatible with a 378-385 nm and 405 nm light spectrum.

<u>Part #</u>	<u>Description</u>
605314	14100 FotoTec SL.E resin, clear transparent, 1 kg
605315	14200 FotoTec SL.E resin, reddish transparent, 1 kg
605316	14300 FotoTec SL.E resin, beige opaque 1, 1 kg
605317	14400 FotoTec SL.E resin, red transparent, 1 kg
605318	14500 FotoTec SL.E resin, blue transparent, 1 kg
605320	14710 FotoTec SL.E resin, reddish orange transparent, 1 kg
605325	14700 FotoTec SL.E resin, white, 500 g

**pro3dure audioprint® INR-1 Resin**

Developed for special demands like hearing protection, occupational safety, and audio applications. All INR-1 resins are characterized by the highest UV stability and extraordinary mechanical properties (e.g. highest elongation at break values). Compatible with a 385 nm and 405 nm light spectrum.

<u>Part #</u>	<u>Description</u>	<u>Part #</u>	<u>Description</u>
708060	INR-1 resin, black opaque, 500 g	708067	INR-1 resin, purple transparent, 500 g
708061	INR-1 resin, white opaque, 500 g	708068	INR-1 resin, blue grotto transp., 500 g
708062	INR-1 resin, neon yellow, 500 g	708069	INR-1 resin, red transparent, 500 g
708063	INR-1 resin, neon orange, 500 g	708070	INR-1 resin, blue transparent, 500 g
708064	INR-1 resin, neon green, 500 g	708071	INR-1 resin, petrol transparent, 500 g
708065	INR-1 resin, neon pink, 500 g	708072	INR-1 resin, clear transparent, 500 g
708066	INR-1 resin, black translucent, 500 g	708073	INR-1 resin, green transparent, 500 g

**pro3dure audioprint® GR-1 3D Resin**

A lower viscosity, biocompatible, UV stabilized resin for the manufacturing of hard earmolds and IE shells. GR-1 resin has excellent UV irradiation stability in combination with a high elongation at break. It is very robust without brittleness. Uses range from SLA technology to DLP systems with wavelengths between 365 nm and 385 nm, and 405 nm like the GR-10.

<u>Part #</u>	<u>Description</u>	<u>Part #</u>	<u>Description</u>
708040	GR-1 resin, clear transparent, 1000 g	708043	GR-1 resin, blue transparent, 1000 g
708041	GR-1 resin, reddish transparent, 1000 g	708044	GR-1 resin, beige opaque, 1000 g
708042	GR-1 resin, red transparent, 1000 g	708045	GR-1 resin, black opaque, 1000 g

3D Resins (405 nm)

**pro3dure audioprint® GR-10 Resin**

The pro3dure GR-10 is a lower viscosity, biocompatible, UV curing premium resin for the manufacturing of hard earmolds and IE shells. Excellent UV irradiation stability in combination with a high elongation at break. The GR-10 resin guarantees high process robustness without brittleness and meets the highest standards of aesthetics. The field of application extends to DLP systems with UV irradiation sources (≤ 405 nm). Available in a variety of colors.

Part #	Description
708049	pro3dure GR-10 resin, white opaque, 1000 g
708050	pro3dure GR-10 resin, clear transparent, 1000 g
708051	pro3dure GR-10 resin, reddish transparent, 1000 g
708052	pro3dure GR-10 resin, red transparent, 1000 g
708053	pro3dure GR-10 resin, blue transparent, 1000 g
708054	pro3dure GR-10 resin, beige opaque, 1000 g

**pro3dure audioprint® GR-12.1 Resin**

The pro3dure GR-12.1 resin can be particularly advantageous for the production of cast forms in order to realize a digital way for silicon earpieces. The low viscosity, optimized mechanical properties and reduced inhibition layer helps you with cleaning, post curing of the cast form, and demolding the silicone earpiece. Compatible with a 405 nm light spectrum.

Part #	Description
708055	pro3dure GR-12.1 resin, orange translucent, 1000 g

**Asiga® FusionGRAY V2 Resin**

A high temperature material for vulcanized rubber molding and injection mold tooling for industrial applications. Resistant to temperatures to 160°C / 320°F. FusionGRAY offers excellent surface detail making it perfect to use as a master model material. Layer thickness range from 10 microns. Compatible with a 405 nm light spectrum.

Part #	Description
190400	Asiga 01329 FusionGRAY V2 resin, dark gray, 1 kg

**SureHold SLA/DLP Resin**

SureHold SLA and DLP resins provide excellent accuracy and durability. They produce clear, non-yellowing components with exceptional clarity and offer a set of physical properties consisting of a unique combination of low viscosity, high elongation, and impact resistance. It's properties allow for the building of durable parts and ultra-clear printed materials with polycarbonate-like performance, meeting the rigorous requirements of the ISO-10993 biocompatibility and USP Class VI testing. Compatible with a 405 nm light spectrum.

Part #	Description
606026	SureHold 00960 SH-405-DLP resin, clear, 1 kg
606028	SureHold 00910 SH-1-BK resin, black, 1 kg



Asiga SuperWAX 2.0 Casting Material

Asiga SuperWAX is intended to be used in combination with DLP based 3D printers (i.e. Asiga Max or Pro Series) that support Asiga resins. Asiga SuperWAX is optimized to build parts on 3D printers using light with either 385 nm or 405 nm wavelength. DLP based 3D printers and post-curing lightboxes make use of a light source to polymerize the resin. SuperWAX does not require post-curing. Available in one color only: Red, in a 1 kg bottle. Note: SuperWAX is solid at room temperature and must be liquified prior to printing.

<u>Part #</u>	<u>Description</u>
190330	Asiga SuperWAX 2.0 casting material, red, 1000 g



Asiga SuperCAST HD Resin

Superior resolution direct casting material. Extraordinary surface smoothness and detail definition. Layer thickness range from 10 microns. Compatible with a 385 nm and 450 nm light spectrum.

<u>Part #</u>	<u>Description</u>
190300	Asiga 02142 SuperCAST HD resin, green, 1 kg



Detax Luxaprint® cocoon Resin

An innovative resin used for 3D printing of soft elastic, transparent cast forms. The transparent cocoon permits visual control of the filling process, preventing air bubbles. No separator required. "Fast peel off" effect for quick removal of the silicone blank means no breaking of cast form or no sharp-edged fragments. Casts made of Luxaprint cocoon are easy to pull apart due to a defined tear-off line in the modeling. Compatible with all common VPS silicones. Compatible with a 385 nm light spectrum.

<u>Part #</u>	<u>Description</u>
762215	Detax 03031 Luxaprint cocoon resin, clear transparent, 1000 g



Detax Luxaprint® cast 2.0 Resin

Luxaprint cast 2.0 is a green transparent material offering visual control of the filling process with liquid VPS-silicone. With optimum process safety, it allows for high construction precision with minimum wall thickness and maximum building speed. It has a lower viscosity than conventional materials reducing waste, creating shorter printing times and makes for easy clean up. Casts are easy to break due to its predefined brittleness and makes for an effortless removal of the silicone blank. Compatible with a 385 nm light spectrum.

<u>Part #</u>	<u>Description</u>
762214	Detax 03918 Luxaprint cast 2.0 resin, green transparent, 1000 g



Detax Cast Separator 2.0

A separating agent for an effective isolation of cast forms. It insulates the resin against A-silicone to prevent sticking of the silicone blank to the cast form. It allows for an easy removal and equalizes pattern layers in the form. This ready-to-use dipping solution is transparent and efficient when used in the lab.

<u>Part #</u>	<u>Description</u>
734252	Cast Separator 2.0 03636, 500 ml

**Dreve FotoCast 2**

For the generative manufacturing of cast shells to produce soft earmolds and hearing protection. Works without post-curing. No separator needed. No toxics: No use of harmful raw materials, TPO-free. Color: yellow transparent. Available in a 1000 g bottle.

<u>Part #</u>	<u>Description</u>
605300	Dreve 14010 FotoCast 2, yellow transparent, 1000 g

**Dreve FotoCast® 3D Resin**

For the production of cast forms of soft earmolds and hearing protection. It has a shortened construction time. It is easy to clean up after building the cast form. It allows for easy filling of the printed cast form and after polymerization easy extraction. Compatible with a 385 nm light spectrum.

<u>Part #</u>	<u>Description</u>
605310	Dreve 14000 FotoCast resin, red transparent, 1 kg

**pro3dure L-1 Universal Light Curing Lacquer**

A universal light-curing 1-component lacquer for surface sealing of hard earmolds and IE shells. Due to its optimized flowing and adhesion characteristics, it has a homogeneous and high gloss finish. The surface is scratch resistant and can be easily cleaned. Highest yellowing protection against long-term UV-irradiation. Available in a broad variety of colors and sizes.

<u>100 ml Bottle</u>		<u>250 ml Bottle</u>	
<u>Part #</u>	<u>Description</u>	<u>Part #</u>	<u>Description</u>
708081	L-1 lacquer, reddish transparent	708084	L-1 lacquer, clear transparent
708082	L-1 lacquer, red transparent	708085	L-1 lacquer, red transparent
708083	L-1 lacquer, blue transparent	708086	L-1 lacquer, blue transparent

**SureHold UV Curing Lacquer**

The SureHold UV curing lacquer is a high gloss, fast curing, and non-yellowing lacquer.

<u>Part #</u>	<u>Description</u>
606111	SureHold 92445 UV lacquer, clear, 250 ml
606041	SureHold 2243 UV lacquer, clear, 500 g

**Detax Luxaprint® flex coat Lacquer**

Luxaprint 3D flex coat lacquer provides a protective coat for materials made of Luxaprint 3D flex. It is a low viscosity material that is perfect for dipping. It has a transparent, high gloss finish and protects against dirt and cerumen adhesion. It also increases the tear resistance of the earmold.

<u>Part #</u>	<u>Description</u>
762225	Detax 04247 Luxaprint flex coat lacquer, transparent, 100 ml

**Detax Luxaprint® shellac Lacquer**

Used for permanent surface sealing. It creates a high gloss, scratch-proof and easy-to-clean surface. The hydrophobic formula also protects against dirt and cerumen adhesion. Biocompatible, transparent, with blue ray yellowing protection. For a brilliant finish, without mechanical polishing. Available in a variety of sizes.

<u>Part #</u>	<u>Description</u>
762002	Detax 04006 Luxaprint shellac lacquer, transparent, 50 ml
762011	Detax 03594 Luxaprint shellac lacquer, transparent, 100 ml
762012	Detax 03595 Luxaprint shellac lacquer, transparent, 300 ml



Detax Luxaprint® shellac Color Lacquer

Luxaprint shellac color is a UV curing one component lacquer for a colored surface sealing. Transparent earmolds can simultaneously be sealed and permanently colored. The process is simple and involves dipping or brushing. It creates a homogeneous, scratch-proof, easy to clean surface that reduces cerumen adhesion. It is a biocompatible, high gloss lacquer with long-term color stability. Available in a variety of colors and sizes.

<u>Part #</u>	<u>Description</u>
---------------	--------------------

50 ml Bottle

762009	Detax 03995 Luxaprint shellac color lacquer, brown, 50 ml
762013	Detax 03701 Luxaprint shellac color lacquer, blue, 50 ml
762015	Detax 03702 Luxaprint shellac color lacquer, yellow, 50 ml
762017	Detax 03705 Luxaprint shellac color lacquer, green, 50 ml
762019	Detax 03703 Luxaprint shellac color lacquer, orange, 50 ml
762021	Detax 03700 Luxaprint shellac color lacquer, red, 50 ml
762023	Detax 03857 Luxaprint shellac color lacquer, black, 50 ml
762025	Detax 03704 Luxaprint shellac color lacquer, violet, 50 ml

100 ml Bottle

762014	Detax 03683 Luxaprint shellac color lacquer, blue, 100 ml
762016	Detax 03684 Luxaprint shellac color lacquer, yellow, 100 ml
762018	Detax 03687 Luxaprint shellac color lacquer, green, 100 ml
762020	Detax 03685 Luxaprint shellac color lacquer, orange, 100 ml
762022	Detax 03682 Luxaprint shellac color lacquer, red, 100 ml
762024	Detax 03856 Luxaprint shellac color lacquer, black, 100 ml
762026	Detax 03686 Luxaprint shellac color lacquer, violet, 100 ml



pro3dure CL-1 Cleaning Liquid

The CL-1 cleaning liquid is an ultrafiltrable, water-soluble cleaning agent for removing resin residue from 3D printed objects. It can be used in an ultrasonic cleaning system and is highly efficient (up to five times higher cleaning efficiency than IPA).

<u>Part #</u>	<u>Description</u>
---------------	--------------------

708000	pro3dure CL-1 Cleaning liquid, 1000 g
--------	---------------------------------------

pro3dure RLR-1 Resin Roller

The RLR-1 is a roller/tilting stirring device for homogenization of 3D printing materials with pigment or filler content. Highly filled 3D printing materials like the GR17 temp require a thorough mixing before use, handshaking is often insufficient. This can result in significant color deviations and even build failures may occur. The RLR-1 Mixer is constructed for constant operation in order to keep your 3D materials ready for use at any time with the same consistency.

<u>Part #</u>	<u>Description</u>
---------------	--------------------

708022	pro3dure RLR-1 resin roller
--------	-----------------------------

pro3dure CLD-1 Cleaning Device

Unlike conventional ultrasonic baths, the CLD-1 generates a vortex of the cleaning agent. As a result, microcracks in the component surfaces are significantly reduced, further increasing the part quality in terms of surface finish, appearance and mechanics. A selection of different cleaning programs assists in perfectly matching the cleaning program to the selected material class and choice of cleaning agent. The cleaning container can be easily removed and changed in order to simplify the manufacturing processes. Changing the cleaning liquid can be done within seconds. The CLD-1 can be controlled and monitored by an app, and communicates via WIFI with the pro3dure CD-2.

<u>Part #</u>	<u>Description</u>
---------------	--------------------

708020	pro3dure CLD-1 cleaning device
--------	--------------------------------



Production Equipment, Tools and Materials

Tools, equipment, and materials needed to build, modify or repair earmolds or hearing instruments.

- UV Equipment & Supplies
- Instant Earmolds
- Earmold Production
- Acrylic Repair
- Adhesives
- Receiving Tape and Tubing
- Wax Pots and Wax
- Impression Modification
- Needles and Dispensing
- Brushes
- Tool Holders and Kits
- Tweezers
- Pliers, Cutters, and Scissors
- Screwdrivers
- Specialty Tools
- Lathes and Grinders
- Dust Collectors
- Sanding and Polishing
- Drills, Bits, Burs, and Stones
- Micromotors
- Microscopes
- Magnifiers
- Solder Equipment and Wire
- Lotions, Cleaners, Aerosols
- Bottles and Storage
- Safety

UV Equipment

Ultraviolet Curing (commonly known as UV curing) is a photochemical process in which high-intensity UV light is used to instantly cure or “dry” UV coatings, lacquers or adhesives. UV materials cure in a matter of seconds meaning less time in the lab, office and for your clients. Whether it is a crack in a shell, bonding a shell to a faceplate, or making shells, we carry UV equipment for a manufacturing lab setting to your office setting.

The rate of curing of UV adhesives depends on the following:

- The intensity or quantity of ultraviolet light applied
- Time of application of ultraviolet
- Distance of the ultraviolet to the adhesive
- Thickness of the adhesive
- Permeability of substrate that passes through the ultraviolet



Dreve Sonolux Flash Evo Post Curing Unit

The Dreve Sonolux Flash Evo is a high performing light curing unit with Xenon-stroboscope flashlights for the post curing of generative build parts made of resins including earmolds, faceplates, shells, etc. It also uses protective gas (nitrogen) which prevents the occurrence of an inhibition layer on the surface of earmolds and shells. The electronic timer can be programmed individually, which allows all production steps such as nitrogen supply, polymerization time, and break times to be set precisely. 115 V/60 Hz. Dimensions: 195 mm x 517 mm x 295 mm. Weight: 36.5 lbs. Two year warranty. **Special order item. Please allow extra time for delivery.**

<u>Part #</u>	<u>Description</u>
602231	Dreve M120103A Sonolux Flash Evo post curing unit



Dreve PCU LED N2 Post Curing Unit

The Dreve PCU LED N2 is the post-curing unit for safe manufacturing of 3D printed medical products. It allows curing under various atmospheric conditions such as ambient air, vacuum or nitrogen. The option of post-curing in a nitrogen atmosphere is ideal for the production of earmolds, RICs and shells without inhibition layers. The software allows simple operation, and with the LED quick test, an immediate check of the LED functionality. It has a password protected admin menu for secure data input where the administrator can define programs, read protocols, and calibrate the system. Data transfer by USB. Dimensions: 110 mm x 389 mm x 254 mm. Weight: 20.5 lbs. Two year warranty. **Special order item. Please allow extra time for delivery.**

<u>Part #</u>	<u>Description</u>
602230	Dreve 4317 PCU LED N2 post curing unit



NK Optik Otoflash G171 Post Curing Unit

The Otoflash G171 flash-curing device can be used for the photo-polymerisation of all light curable materials where the curing takes place at a wavelength of 280-700 nm. It enables the production and processing of light curable materials of different consistencies and pigmentation as well as repairs with corresponding materials and lacquering. The Otoflash G171 enables particularly short curing times and substantially better curing quality for very good physical characteristics and reduced residual monomer content. It also comes equipped with protective gas (nitrogen) which prevents any oxygen inhibition on the surfaces of shells and earmolds so that they are cured completely. Dimensions: 310 mm x 310 mm x 140 mm. Weight: 13 lbs. One year warranty. **Special order item. Please allow extra time for delivery.**

<u>Part #</u>	<u>Description</u>
821220	NK Optik Otoflash G171 post curing unit



SureHold® CA3100 UV LED Cure Chamber

The CA3100 is an integrated UV LED light source, power supply, and controlled atmosphere curing chamber. Available wavelengths: 365 nm, 385 nm, and 400 nm. It features front panel pressure gauge and gas flow meter and control. Microprocessor stores four programmable recipes in it's memory. Enclosure is cleanroom ready with stainless steel outer case. The UV light source on the chamber bottom and highly reflective aluminum sides and door provide illumination from all directions. **Special order item. Please allow extra time for delivery.**

<u>Part #</u>	<u>Description</u>
606510	SureHold CA3100 UV LED cure chamber



Dreve Polylux LED UV Curing Unit

Especially suited for polymerization of Fotoplast® resins and Dreve lacquers. Long-life LED light source is very durable and ensures a gentle polymerization of UV material. No thermal impact on the material. **Special order item. Please allow extra time for delivery.**

<u>Part #</u>	<u>Description</u>
602229	Dreve 408 Polylux LED UV curing unit



Electro-Lite ELC-500 UV Light Chamber

A completely contained, operator safe, UV light exposure chamber powered by four 9 watt UVA-365nm lamps for the photoactivation of UVA light curable materials. The ELC-500 features a digital countdown programmable timer, power down mode, safety interrupt chamber switch, and an audible exposure completion signal. It also features a clear rotating turntable and clear shelf enclosed in a highly reflective exposure chamber that maximizes a completely full exposure. The system can be used for making hearing aid shells, making modifications, and repair work. Dimensions: external 9" W x 8" H x 9" D, internal chamber 7.5" W x 3" H x 8.75" D. **Special order item. Please allow extra time for delivery.**

<u>Part #</u>	<u>Description</u>
W08064	Electro-Lite 500-110 ELC-500 UV light chamber, 110V
W08066	Electro-Lite 500-220 ELC-500 UV light chamber, 220V
W08067	82445 UV halogen lamp, 75 watt, 365 nm
149412	82437 Visible halogen lamp, 75 watt, 365 nm
W04481	82469 Replacement lamp, 9 watt



W83575
Loctite 1364033 controller unit



W83576
Loctite 1369538 CureJet light source

Loctite® 1364033 CureJet® Single Controller Unit

The Loctite CureJet Single Controller is used with CureJet LED spot light sources. When the unit is switched on, the proper electrical power is supplied to the LED resulting in immediate full power. The digital timer (0.1 to 999.9 seconds) allows for setting the exposure time to the ultimate value required for proper curing. It can be actuated by a manual start button, a foot switch (part # 97201) included, or an external controller such as a customer-supplied PLC. All three items that make up the unit are sold separately. **Special order item. Please allow extra time for delivery.**

<u>Part #</u>	<u>Description</u>
W83575	Loctite 1364033 controller unit for CureJet LED spot light source
W83576	Loctite 1369538 CureJet 405 LED light source
W83577	Loctite 1370351 connecting cable for LED CureJet, 1 m



Loctite® CL15 UV Curing Wand System

A high output, 100 watt, mercury arc, spot curing system. The system accepts universal AC input power (90-260 VAC, 50/60Hz) and can be operated in either timed, manual, or cycle mode. Cycle mode includes shutter open, shutter closed, and continuous cycling. Internal dichroic mirror minimizes the transmission of heat caused by “waste energy” while allowing critical UV light to pass. The system is PLC compatible, allowing it to be easily integrated into automated production systems. Dimensions: 12.5" W x 9.75" D x 5.5" H. Requires light guide 983677 or dual light guide 983684 (sold separately).

Special order item. Please allow extra time for delivery.

Includes: curing unit, high pressure mercury arc lamp, operation manual, ultraviolet protection glasses, AC power cord, and foot switch.

<u>Part #</u>	<u>Description</u>
A14971	1661548 UV Curing wand system, 100 watt
W70201	983677 Single light guide, 1 m long x 5 mm diameter
A14976	951681 Single light guide, 1.5 m long x 5 mm diameter
W83374	983684 Dual light guide, 1 meter long x 3 mm diameter
A15368	1664246 Replacement 100 watt lamp
W27048	97246 Replacement 400 watt lamp



Loctite® EQ CL10 Quad LED Controller

A wand style LED spot light source that accepts up to four heads (sold separately) that emit light at 365 nm or 405 nm wavelength. The heads can be operated independently or simultaneously in either continuous output mode or in a one to ten step program mode with independent time and intensity setting for each head. No warm-up time required compared to mercury arc lamp UV Wand systems. Heads have a 6 mm spot diameter and a 2.7 m cable. Ideal for both manual work stations and as integration into automated production lines. The targeted wavelength of the CL10 LEDs prevent thermal damage or harmful effects to objects being illuminated and temperature feedback prevents LED heads from overheating. Five programming modes: constant intensity, pulsed, step, optical, and manual. Its low power consumption makes it an energy-saving and environmentally friendly light source. (Up to 90% energy savings when compared with mercury arc lamps).

Special order item. Please allow extra time for delivery.

<u>Part #</u>	<u>Description</u>
726270	Loctite 1514634 EQ CL10 Quad LED Controller
726273	Loctite 1538499 LED head only, wavelength 365 nm



UV Repair Light

A portable UV repair light that uses two 9 watt UVA-365 nm lamps. Ideal for repairs and modifications of hearing aids. Comes with an acrylic insert to protect the bottom tray and provides easy access. Dimensions: 3.5" W x 4" H x 11" D.

<u>Part #</u>	<u>Description</u>
W05222	86000 UV repair light, 115V
W04481	Replacement lamp, 9 watt UVA



Dual-Lite UV Repair Light

A portable UV repair light with a lightweight plastic casing. It uses two 9 watt UVA bulbs. Dimensions: 7.62" L x 4.25" W x 3.25" H.

<u>Part #</u>	<u>Description</u>
933124	Dual-lite UV repair light
W04481	Replacement lamp, 9 watt UVA



Spotty-B Basic UV Cure Unit

This hand-held UV LED spot cure system is designed for any application that needs fast curing of lacquer coatings or UV adhesives. Great for hard coat build-up or modifications to hearing aids. It's easy to use by simply plugging in and attaching the desired cure head. The standard Spotty-B system includes a hand piece, UV cure head that operates on a 395 nm wavelength, and wall transformer. Also available with UV cure head for operating on a 365 nm wavelength.

<u>Part #</u>	<u>Description</u>
W70237	Spotty-B basic UV cure unit, 395 nm
753815	Spotty-B basic UV cure unit, 365 nm



Spotty-P Portable UV Spot Cure Unit

A completely portable UV cure system with room for everything you need on the road. The kit includes the Spotty UV cure unit with wall transformer, UV cure head, inspection head, battery pack, UV safety glasses, and a hard shell carrying case.

<u>Part #</u>	<u>Description</u>
W70238	Spotty-P portable UV spot cure unit, 395 nm
753820	Spotty-P portable UV spot cure unit, 365 nm



LED-200 Portable UV Curing System

This portable, handheld unit is powered by an advanced LED light with an output of 2.5 W/cm². It operates by a Lithium-ion battery. The microprocessor provides accurate control of timing while the LCD display shows operational status in ten second intervals with a one second count down and/or constant count. It has a replaceable nose cone, and audible indicators for start.

Special order item. Please allow extra time for delivery.

<u>Part #</u>	<u>Description</u>
A16071	LED-200 Portable UV curing system
W08065	82845 Replacement battery



Megalux CS Light Curing System

This halogen light unit is for the polymerization of light curing material. It operates on a 400 nm to 500 nm UV light spectrum. The light gun has a 3 mm light guide and shield and includes a timer that can be set to 20 seconds, 40 seconds, or continuous operation. **Special order item.**

Please allow extra time for delivery.

<u>Part #</u>	<u>Description</u>
A14890	Megalux CS light gun



Fir Audio LED Hand-held UV Curing Gun

Ideal for use on any UV material that is photosensitive within the UV-A (365 nm) range. Its small nozzle is perfect for reaching into an IEM shell to cure acrylic. It can easily repair cracks in acrylic shells. Displays battery status on a mini screen along with a timer and four different power mode options: high power, low power, fade in to full power, and strobe.

<u>Part #</u>	<u>Description</u>
986144	Fir Audio LED hand-held UV curing gun



Vector LED Turbo Curing Light

A Halogen-like LED curing light. It incorporates blue and purple LED to achieve broad band wavelength intended for polymerization of light-activated materials and emits a wide light wavelength range of 390 to 480 nm. Cures in three seconds. It features a rechargeable lithium battery and has an ergonomic gun type design. Color may vary.

<u>Part #</u>	<u>Description</u>
459220	Vector LED turbo curing light with 3 mm light guide tip
459216	Vector LED turbo curing light with 12 mm light guide tip
459286	Vector LED Turbo light guide tip only, 3 mm
459285	Vector LED Turbo light guide tip only, 12 mm
459300	Vector LED Turbo shield



egger eLED.LP3 UV Light Curing Unit

This curing unit comes equipped with LED technology, designed for the gentle polymerization of light-curing resins like LP/H lacquer and LP/W lacquer. Touch sensitive button for on/off/time pre-selection, depending on the application the exposure time is pre-selected. Six LEDs guarantee a reliable and even illumination of the exposed area. Dimensions approximately 160 x 80 x 95 mm.

<u>Part #</u>	<u>Description</u>
490512	egger 51350 eLED.LP3 UV light curing unit



egger eLED.LP3 Light Curing Unit with Turning Motor

This LED light-curing unit/turning motor set is equipped with durable and energy-saving LED elements. Together with the turning motor, the set, with its space-saving format, works great in the lab as well as for home visits. Available with AC power or battery power. (Two AA batteries included). **Special order item. Please allow extra time for delivery.**

<u>Part #</u>	<u>Description</u>
490522	egger 51360 LED light curing unit with turning motor, AC powered
490532	egger 51370 LED light curing unit with turning motor, battery powered



egger Turning Motors

During post-production lacquering and coating, the continuous rotation of the turning motor guarantees that the material is distributed evenly across the surface preventing the build-up of sags. Polymerization takes place gently and homogeneously. Available with AC power or battery power. (Two AA batteries included). **Special order item. Please allow extra time for delivery.**

<u>Part #</u>	<u>Description</u>
490807	egger eTM.PS3 Turning motor, AC powered
490804	egger eTM.B03 Turning motor, battery powered



Lite-isserie Turning Motor

Battery operated turning motor for varnishing operations. The turning movement enables an even spreading during the hardening procedure of the lacquer. Uses a 9 V battery (included).

<u>Part #</u>	<u>Description</u>
753306	Lite-isserie turning motor



UV Shell Repair and Modification Kit

A basic kit for repairs on cracked or chipped hearing aids, and modifications for fitting problems. Easy and saves time sending hearing instruments out for repair.

<u>Part #</u>	<u>Description</u>
W05163	UV shell repair & modification kit
<i>Kit includes the following items:</i>	
W05222	86000 UV repair light
W04447	4784 Oxystop-Fluid, 50 ml
W04464	Dreve 496 Fotoplast lacquer 3, 20 ml
W04427	Dreve 4433 Thermosoft lacquer, 20 ml
W04429	Dreve 44612 Fotoplast gel, 20 ml, red
W04430	Dreve 44622 Fotoplast gel, 20 ml, blue
W04432	Dreve 44691 Fotoplast gel, 20 ml, clear transparent



Retrieval Line Repair Kit

A basic kit to repair a retrieval line while your patient is in the office.

<u>Part #</u>	<u>Description</u>
W83469	Retrieval line repair kit
<i>Kit includes the following items:</i>	
933124	Dual-lite UV repair light
W05374	Bur, 1.0 mm
W05407	Twist drill bit, 1.10 mm
W05458	Twist drill bit, 2.00 mm
929429	Monofilament line 10 lb, 330 yd spool
W04432	Dreve 44691 Fotoplast gel, 20 ml, clear transparent



Acrylic Repair and Modification Kit

Use this kit to repair or modify acrylic hearing aids. Use polymer along with the adhesive to make a "liquid plastic" to repair and modify as needed. Includes: PX-50 adhesive, 7452 Tak Pak accelerator, clear half ounce polymer, dental pick, and ten small red mixing cups.

<u>Part #</u>	<u>Description</u>
W05164	Acrylic repair & modification kit



Red Mixing Cups

Great for mixing polymer into monomer or adhesives. Approximately 9/16" tall by 3/4" diameter. Available in a pack of ten.

<u>Part #</u>	<u>Description</u>
W11146	Red mixing cups, 10/pk



Clear Acrylic Polymer

Used for patching and repairing hearing aid shells.

<u>Part #</u>	<u>Description</u>
W05028	Clear acrylic polymer, 0.5 oz
W04345	Clear acrylic polymer, 4 oz



Pneumatic Curing Vessel/Pressure Pot

Made of sturdy cast aluminum, the eight quart 448PP pressure vessel provides 20 PSI pressure while the acrylic resin is curing, forming a dense crosslinked repair. Doubles as a substitute curing pot accommodating a 2-case bronze compress with the cover removed. Comes complete with pressure gauge, safety valve, and an air valve to introduce air into the pot, plus an air hose ready to connect to a compressor air source. **Special order item. Please allow extra time for delivery.**

<u>Part #</u>	<u>Description</u>
W04769	Pneumatic curing vessel/pressure pot



Dreve Polymax 1 Pressure Chamber

The unit has an infinitely variable thermostatic temperature control and an arbitrary timer from 1-90 minutes. The air pressure is variably adjustable up to max five bar. All parameters can be controlled on the digital display and on the manometer. It also has an automatic safety sealing system. A water drain valve is installed at the back and is suitable for use without water for pressure compression. Pressure pot depth: 110 mm. Temperature range up to 95° C. Used to remove air bubbles during the production process and is suitable for cold and hot polymers. Dimensions: 225 H, 295 W, 315 D mm. **Special order item. Please allow extra time for delivery.**

<u>Part #</u>	<u>Description</u>
W70154	3429-A Polymax 1 pressure chamber



Dreve Polymax 5 Pressure Chamber

The unit has a temperature range up to 95° C, and variable pressure from three to six bar. Large pressure pot volume allows for a high quantity of earmolds. Dimensions: 310 x 345 x 385 mm. Depth of pressure pot: 174 mm. **Special order item. Please allow extra time for delivery.**

<u>Part #</u>	<u>Description</u>
W60219	3423-A Polymax 5 pressure chamber



Dreve Dublimat Pro Duplicating Unit

This duplicating melting and dispensing unit holds 6 kg of melted hydrocolloids. Features include: a safe and controlled melting process, an adjustable keep-warm temperature, a clear easy-to-use display, a keep-warm and re-cool function guarantees economical use of material, an integrated electronic timer for a programmed start, and a special construction of the material outlet that prevents the hydrocolloid from hardening in the tap. **Special order item. Please allow extra time for delivery.**

<u>Part #</u>	<u>Description</u>
AT5896	Dreve 3831-A Dublimat Pro duplicating unit



Dreve Fotogel Duplicating Material

Hydrocolloid material used for the production of investment forms. Slightly cloudy and reusable.

<u>Part #</u>	<u>Description</u>
W04436	Dreve 448 Fotogel duplicating material, 6 kg bucket



egger Nobilloid Duplicating Material

Ready-to-use material for processing in a small duplicating unit. The material can also be used for processing acrylic cold polymerizates and silicone cold vulcanizing material. Its transparency makes it suitable for processing with the light-curing technique and is reusable.

<u>Part #</u>	<u>Description</u>
A21210	egger 40900 Nobilloid duplicating material, 6 kg bucket



49366

Dreve Dosper evo Mixing and Dosing Unit

An automatic mixing and dosing unit for thin-flowing, addition-vulcanizing duplication silicones. Dimensions: 319 H x 225 W x 405 D mm. **Special order item. Please allow extra time for delivery.**

Features:

- Innovative, adjustable flow rate control due to bypass function
- No unnoticed emptying by level sensor control in combination with the Dreve material reservoirs
- New adapters for material containers prevent mixing up of the components
- Novel lighting of working area avoids formation of shadows

<u>Part #</u>	<u>Description</u>
A15989	5050-A Dosper evo mixing and dosing unit

Accessories

<u>Part #</u>	<u>Description</u>
A15993	49366 Connecting hoses, pair
G98008	Medium pink tip, 5.4 mm



Dreve Klarsil-H Silicone

A clear, two component silicone used to produce investment molds. 16 Shore A. Available in a variety of sizes.

<u>Part #</u>	<u>Description</u>
W04468	Dreve 601 Klarsil-H, two 1 L bottles
W04470	Dreve 607 Klarsil-H, two 5 L bottles
W04469	Dreve 603 Klarsil-H, box of eight 48 ml DM50 cartridges



Dreve Fotosil Investment Material

Two-component silicone in gel consistency, addition-vulcanizing, 1:1 mixing, 4 Shore A. Low tear strength. UV-permeable, transparent, slightly cloudy.

<u>Part #</u>	<u>Description</u>
W83482	Dreve 610 Fotosil, two 1 L bottles
W83483	Dreve 611 Fotosil, two 5 L bottles
602236	Dreve 6122 Fotosil Rapid, two 5 L bottles (<i>non-stock</i>)
W83484	Dreve 612 Fotosil, box of eight 48 ml DM50 cartridges



Dreve 633 Formasil 2K Silicone Investment Material

A two-component silicone for the production of negative molds. It is a 1:1 mixture and 14 Shore A.

<u>Part #</u>	<u>Description</u>
602238	Dreve 633 Formasil 2K silicone investment material, pink opaque, two 5 L bottles



pro3dure PR-1 Pouring Resin

PR-1 is a light curing pouring resin for the traditional production of earmolds, IE and IEM shells. It has high elongation at break and excellent UV-stability. Available in a variety of colors.

<u>Part #</u>	<u>Description</u>
708030	pro3dure PR-1 Pouring resin, clear transparent, 250 g
708031	pro3dure PR-1 Pouring resin, reddish transparent, 250 g
708032	pro3dure PR-1 Pouring resin, red transparent, 250 g
708033	pro3dure PR-1 Pouring resin, blue transparent, 250 g
708034	pro3dure PR-1 Pouring resin, beige opaque, 250 g
708035	pro3dure PR-1 Pouring resin, orange, 250 g
708036	pro3dure PR-1 Pouring resin, yellow, 250 g



egger LP/H Shell Material

Used for manufacturing BTE and ITE earmolds. The impact tough LP/HS is a UV-polymer used to manufacture break proof and thin molds (e.g. for open earmolds or for more flexible ITE shells). Can be tinted with color concentrates.

<u>Part #</u>	<u>Description</u>
W04527	egger 30008 transparent, 600 g
A14874	egger 30122 pink transparent, 600 g
W70078	egger 30408 beige, 600 g
A14871	egger 29908 flesh, 600 g
W83393	egger 29720 red, 600 g
W83392	egger 29725 blue, 600 g
<i>LP/HS Impact Tough</i>	
A14872	egger 30108 pink transparent, 600 g



egger Pump Dispenser

Use with egger 600 g aluminum bottles for an easy, clean and nearly bubble-free dosage of LP materials.

<u>Part #</u>	<u>Description</u>
A14877	egger 53400 pump dispenser



Loctite® 3585 Low Viscosity UV Molding Compound

This one-part, low viscosity, UV curable molding compound is used for molding hearing aid shells. It is a self-leveling product that cures rapidly when irradiated with low to medium intensity ultraviolet light.

<u>Part #</u>	<u>Description</u>
W26997	Loctite 3585 low viscosity UV molding compound, clear, 1 qt

**Dreve Fotoplast® S/O**

Hard, thin UV shell-forming material. Consistent wall thicknesses can be achieved even if large numbers are produced at one time. Regulating the curing time with a UV light will change the thickness of the shell (0.5 - 1.2 mm, .020" - .047").

Part #	Description
---------------	--------------------

100 g Bottle

G01409	4361 Yellowish, 100 g
W04452	4822 Red transparent, 100 g
W04454	4824 Blue transparent, 100 g

500 g Bottle

W04425	437 Yellowish, 500 g
W70272	4852 Brownish, 500 g
W04459	4854 Tan, 500 g
W04451	4821 Clear transparent, 500 g
W04453	4823 Red transparent, 500 g
W04455	4825 Blue transparent, 500 g
602244	4829 Black transparent, 500 g

500 g Bottle Low Viscosity (LV)

644804	48552 Dk brown opaque, 500 g
644803	48564 Lt brown opaque, 500 g
621700	48566 Transparent, 500 g
644801	48567 Red, 500 g
644802	48568 Blue, 500 g

**Dreve Fotoplast® S hard**

The Fotoplast S hard is a transparent hand pour material for forming shells and BTE earmolds. Its final consistency is highly break resistant and very hard.

Part #	Description
---------------	--------------------

W04423	Dreve 43200 Fotoplast S hard, clear, 250 g
W70139	Dreve 43201 Fotoplast S hard, reddish transparent, 250 g
W83382	Dreve 43300 Fotoplast S hard, clear, 500 g
W70180	Dreve 43301 Fotoplast S hard, reddish transparent, 500 g

**Dreve Thermosoft UV Silicone Material**

Soft UV material for making flexible earmolds and soft tips on canal aids. Material becomes softer with warmth from the ear canal.

Part #	Description
---------------	--------------------

W04441	Dreve 46600 Thermosoft, clear transparent, 250 g
W04443	Dreve 46700 Thermosoft, clear transparent, 500 g

**Dreve Fotofix Faceplate Glue**

A UV curable faceplate glue. Helpful for manufacturing and repairing ITE systems. Helps eliminate a visible gap between faceplate and shell.

Part #	Description
---------------	--------------------

W04448	Dreve 480 Fotofix faceplate glue, 20 ml
--------	---

**Loctite® UV Light Cure Adhesive**

One-part ultraviolet cure adhesive used to adhere plastic materials such as faceplates to hearing aid shells. It also works with glass, metal, PVC, and thermoplastic materials. It cures rapidly when irradiated with low to medium intensity ultraviolet light. Dries clear. *Plunger sold separately.*

<u>Part #</u>	<u>Description</u>
W83370	Loctite 3921 UV Adhesive, 25 ml syringe only
W70140	Loctite 98193 Plunger for dispensing adhesives

**Loctite® Light Cure Adhesive**

One-part UV acrylic-based adhesive for bonding rigid or flexible PVC to polycarbonate. These characteristics enable easy assembly of components with close fitting tolerances. It has an excellent adhesion to a wide variety of materials like glass, metal, and plastics. Dries clear. *Plunger sold separately.*

<u>Part #</u>	<u>Description</u>
410681	Loctite 3301 Light cure adhesive, 25 ml syringe only
W70140	Loctite 98193 Plunger for dispensing adhesives

**SureHold® Helios Dual Cure Adhesive**

Helios Dual Cure is a fast curing, low odor, low blooming cyanoacrylate adhesive. The unique formulation reduces blooming during the secondary cure providing an alternative to solvent born accelerators. Cures with UV/Visible light and in shadowed areas. Fast, tack free curing in two to five seconds. Eliminates the need for accelerators. Medium viscosity, 80-120 cps. LED light uses one AA battery (not included).

<u>Part #</u>	<u>Description</u>
606013	SureHold Helios 2202 Dual cure adhesive, 20 g
606017	SureHold Helios 22021 Dual cure adhesive with LED light, 20 g
887935	Alkaline AA battery

**Loctite® UV Adhesives**

Fast curing in two to five seconds, clear to pale green adhesive designed for OEM assembly application that require a toughened product, very rapid fixturing, fillet cure or surface cure. The UV light cure properties facilitate rapid curing of exposed surface areas. Impact and peel resistant.

<u>Part #</u>	<u>Description</u>
G08029	Loctite 4304 UV adhesive, 1 oz, low viscosity
E82560	Loctite 4305 UV adhesive, 1 oz, high viscosity

**Loctite® Flashcure UV Instant Adhesives**

UV adhesive recommended by manufacturers for patching 3D printed shells. Medical grade version of 4304 & 4305, with a higher temperature rating and stronger final cure.

<u>Part #</u>	<u>Description</u>
726420	Loctite 4310 Flashcure UV instant adhesive, 1 oz, low viscosity
726433	Loctite 4310 Flashcure UV instant adhesive, 1 lb bottle, low viscosity
A15341	Loctite 4311 Flashcure UV instant adhesive, 1 oz, medium viscosity

UV Lacquers

A material used to seal the surface of a shell or earmold for protection and a finished look.



Dreve NanoScreen™ Lacquer - Hard

Innovative coating for hard earmolds and ITE shells. It creates a surface and hardness which is especially easy to clean. Minimized adhering of cerumen and impurities at the earmold by low energy surface. Protects against growth of bacteria and cerumen on the resin surface. Decrease risk of skin irritation.

<u>Part #</u>	<u>Description</u>
W83406	Dreve 4942 NanoScreen lacquer hard, clear transparent, 20 ml (<i>with brush</i>)
W83407	Dreve 4945 NanoScreen lacquer hard, clear transparent, 50 ml (<i>with brush</i>)
W83408	Dreve 4946 NanoScreen lacquer hard, clear transparent, 250 ml



Dreve Fotoplast® Lacquer 3 - Hard

A clear hypo-allergenic lacquer coating used on all hard shells. Can be brushed on in a thin layer and cures in 30 seconds with a UVA lamp. Leaves a shiny finish, no buffing required. Great for minor feedback problems and other repairs. Great surface sealing. Biocompatible.

<u>Part #</u>	<u>Description</u>
W04464	Dreve 496 Fotoplast lacquer 3, 20 ml (<i>with brush</i>)
W04465	Dreve 497 Fotoplast lacquer 3, 50 ml (<i>with brush</i>)
W04466	Dreve 498 Fotoplast lacquer 3, 250 ml
W04475	Dreve 499 Fotoplast lacquer 3, 1000 ml



Dreve FotoScreen® Lacquer

For a high-gloss experience, this lacquer has an extremely resistant protective layer. It is clear and very glossy for brilliant surface quality properties on hard earmolds. It offers great flexibility as the lacquer can be used in all current Dreve post curing devices. Lotus effect for easy cleaning.

<u>Part #</u>	<u>Description</u>
602330	Dreve 0805 FotoScreen lacquer, 20 ml (<i>with brush</i>)
602331	Dreve 0806 FotoScreen lacquer, 50 ml (<i>with brush</i>)
602332	Dreve 0807 FotoScreen lacquer, 250 ml



Dreve Thermosoft Lacquer - Soft

A clear, soft lacquer coating used on all soft earmolds and hearing aids. Brush on in a thin layer to eliminate feedback and slippage problems.

<u>Part #</u>	<u>Description</u>
W04427	Dreve 4433 Thermosoft lacquer, 20 ml (<i>with brush</i>)
W04428	Dreve 4443 Thermosoft lacquer, 50 ml (<i>with brush</i>)



Dreve Fotoplast® Lacquer M

Fotoplast Lacquer M with special fillers is the first light curing coating for hard acrylic earmolds creating a silk-mat surface. The silk-mat coating surpasses optically as well as haptically the rough surface treated with sandpaper and offers all positive characteristics of traditional UV coatings.

<u>Part #</u>	<u>Description</u>
W83400	Dreve 49431 Fotoplast lacquer M, 50 ml (<i>with brush</i>)



Dreve SoftTouch Lacquer

The SoftTouch lacquer is a light curing varnish for soft and hard acrylic earmolds with a special anti-slip effect which ensures a secure fit in the ear. It is extremely elastic and has a noticeably high-quality surface finish. It is scratch-proof and abrasion resistant.

<u>Part #</u>	<u>Description</u>
602312	Dreve 4422 SoftTouch lacquer, transparent, 20 ml (<i>with brush</i>)
602313	Dreve 4423 SoftTouch lacquer, transparent, 50 ml (<i>with brush</i>)
602314	Dreve 4424 SoftTouch lacquer, transparent, 250 ml



egger LP/H Lacquer - Hard

UV curing lacquer for sealing the surface of hard acrylic earmolds/shells. It replaces the mechanical polishing work in the laboratory and has an extremely short hardening time in the light unit.

<u>Part #</u>	<u>Description</u>
490210	egger 306030 LP/H lacquer, 30 ml
W72882	egger 30602 LP/H lacquer, 250 ml
W72883	egger 30605 LP/H lacquer, 500 ml
A15382	egger 30609 LP/H lacquer, 1000 ml

Antibacterial

490213	egger 306230 LP/H lacquer, 30 ml
A14975	egger 30622 LP/H lacquer, 100 ml
A14977	egger 30624 LP/H lacquer, 500 ml



egger LP/W Lacquer - Soft

This UV curing soft lacquer is for the surface sealing or for adhesive coating of hard earmolds made acrylates. The 30 ml bottle includes five disposable brushes.

<u>Part #</u>	<u>Description</u>
490216	egger 307030 LP/W lacquer, 30 ml



Dreve 673 Lacquering Brushes

Used for applying lacquer. Available in a pack of ten disposable brushes.

<u>Part #</u>	<u>Description</u>
602245	Dreve 673 lacquering brushes, 10/pk



Dreve 4251 Biopor® UV-S Silicone Lacquer Coating A&B

The antistatic coating ensures that dust can be removed easier. Additives reduce the surface resistance as well as its chargeability and so minimize the attraction of particles. Highest tear resistance, robust and durable coating. Glossy clear transparent surface is easy to maintain. UV light curing. Two components: 20 g A-component and 200 g B-component

<u>Part #</u>	<u>Description</u>
W83900	Dreve 4251 Biopor UV-S silicone lacquer coating A&B



egger Hard LP/H Modeling Pastes

Stable, pasty consistency for repairing acrylic earmolds, shaping vents for ITE shells, or for modifying earmolds. The Xpress modeling paste can cut polymerization time up to 50%. Available in 20 g tubes.

<u>Part #</u>	<u>Description</u>
W04530	egger 30800 Hard LP/H modeling paste, transparent
W04532	egger 31000 Hard LP/H modeling paste, beige
490305	egger 29610 Hard LP/H modeling paste, red
490306	egger 29615 Hard LP/H modeling paste, blue
490324	egger 31020 Xpress modeling paste, beige

Dreve Fotoplast® Gel

A stable, thixotropic gel for build-ups, repairs, and modifications. Also can be used to encapsulate the vent when manufacturing a hearing aid. Available in tube or dosing syringe.

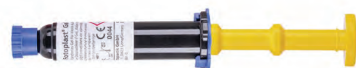

<u>Part #</u>	<u>Description</u>
W04429	Dreve 44612 Fotoplast gel, red transparent, 20 ml
W04430	Dreve 44622 Fotoplast gel, blue transparent, 20 ml
W04431	Dreve 44651 Fotoplast gel, yellow opaque, 20 ml
W04432	Dreve 44691 Fotoplast gel, clear transparent, 20 ml

Dosing Syringe

W04520	Dreve 44811 Fotoplast gel, clear transparent, 10 ml
W04521	Dreve 44831 Fotoplast gel, red transparent, 10 ml
W04522	Dreve 44841 Fotoplast gel, blue transparent, 10 ml
W04523	Dreve 44821 Fotoplast gel, opaque H (yellowish), 10 ml

Dreve FotoTec® Repair Resin

Premium quality, one-component light cure resin for the repair of ITE shells and BTE earmolds manufactured using the Fototec SLA technique. Supplied in 10 ml syringes with three long, flexible dosing canulas.



<u>Part #</u>	<u>Description</u>
W83384	Dreve 7310 FotoTec Repair resin, beige 1 opaque
W83386	Dreve 7610 FotoTec Repair resin, beige 2 opaque
W83387	Dreve 7110 FotoTec Repair resin, clear transparent
W83388	Dreve 7410 FotoTec Repair resin, red transparent
W83389	Dreve 7510 FotoTec Repair resin, blue transparent

**egger 31300 LP Cleaner**

For the second polymerization of the sticky surface (inhibition layer) which forms during UV-polymerization due to the exposure to oxygen. Sold in a 1000 ml bottle.

<u>Part #</u>	<u>Description</u>
490340	egger 31300 LP-Cleaner, 1000 ml

**Isopropyl Alcohol 99% (IPA)**

Isopropyl Alcohol, 99% available in a 16 oz. bottle.

Note: A gallon sized option is available upon request (part number W03243), however it can only be shipped ground and incurs Hazardous Shipping costs. Please contact customer service for more information on the larger gallon size.

<u>Part #</u>	<u>Description</u>
W83772	Isopropyl alcohol 99%, 16 oz

**Dreve Glysol**

Used after the curing process of hearing aid shells. Simply pour into a UV permeable dish to cover cured shells. Return dish to UV light for 60-90 seconds. This effectively eliminates the sticky residue that occurs by oxidation taking place naturally in the curing process.

<u>Part #</u>	<u>Description</u>
602650	Dreve 499 Glysol, 250 ml
W04437	Dreve 450 Glysol, 1000 ml

**egger Surface Cleaner**

Used for cleaning the surface and removing dust, grease, etc. before putting on modeling pastes or lacquers.

<u>Part #</u>	<u>Description</u>
A14947	egger 31601 Surface cleaner, 1000 ml

**Dreve Oxystop Fluid**

Used to remove tacky layer on UV shells after curing or modification, in a similar fashion to Glysol. Use after curing with Thermosoft Lacquer.

<u>Part #</u>	<u>Description</u>
W04447	Dreve 4784 Oxystop fluid, 50 ml

**ABN Strainer Cone Funnel**

Use the ABN strainer cone funnel for all of your filtering needs. Great for all types of resins to filter out any impurities. Nylon mesh, 190 micron. Approximately 6" in diameter.

<u>Part #</u>	<u>Description</u>
405100	ABN strainer cone funnel, 100/pk

**Monofilament Line**

Clear monofilament line is used to make a retrieval line handle for a CIC or ITE hearing aid.

<u>Part #</u>	<u>Description</u>
929429	Monofilament line 10 lb, 330 yard spool
W04302	Monofilament line 17 lb, 300 yard spool
405626	Monofilament line 20 lb, 110 yard spool
A15320	Monofilament line 30 lb, 185 yard spool

**Rectangular Acrylic Tray**

Rectangular acrylic tray for glycerin post cure processing. Dimensions: 4-1/4" x 4" x 2".

<u>Part #</u>	<u>Description</u>
A14901	50107 Rectangular acrylic tray

**egger Dipping Jars**

Amber colored glass jars used for collecting reusable light-curing materials or for processing and storing small quantities of lacquer. Available in two sizes.

<u>Part #</u>	<u>Description</u>
W04534	egger 31400 Dipping jar, 60 ml (2 oz)
W83391	egger 31401 Dipping jar, 120 ml (4 oz)

**Investment Tray**

A reusable tray to manufacture investments from either silicone or hydrocolloid. Holds up to six investment cuff forms (included).

<u>Part #</u>	<u>Description</u>
W06074	Investment tray



Investment Cuff Forms and Bases

These reusable forms are available in four sizes. They are transparent to allow UV light to penetrate. The cuff forms are available in a pack of 25, except size 26 mm which is available in a pack of 50. The bases are a separate part and are available individually.

Cuff Forms

<u>Part #</u>	<u>Description</u>
W04410	411, 50 mm, 25.0j
W04411	416, 40 mm, 25/pk
W04413	417, 35 mm, 25/pk
W04416	420, 26 mm, 50/pk

Base

<u>Part #</u>	<u>Description</u>
W04420	426, 50 mm, each
W04417	421, 40 mm, each
W04418	422, 35 mm, each
W04421	425, 26 mm, each



egger 52900 UV Investment Form

These UV investment forms are 50 mm and made with transparent plastic. They come with a removable lid and are available individually.

<u>Part #</u>	<u>Description</u>
A15338	egger 52900 UV investment form, each



Black UV Investment Caps

Used to cover the investment during the initial cure of the UV process. Prevents light from curing the top of the shell material so uncured material can be poured out and recycled. Inside diameter of 1-1/2".

<u>Part #</u>	<u>Description</u>
W11144	Black UV investment caps



Dreve 429 Cover Plates

For the manufacturing of shells in order to prevent polymerization from above. Dimensions: 1-1/2" diameter. Available in a box of 50.

<u>Part #</u>	<u>Description</u>
W04422	Dreve 429 cover plates, 50/pk



Dreve Conical Brass Holder with Clamp

Convenient holder to use while repairing, building up, or lacquering earmolds.

<u>Part #</u>	<u>Description</u>
E80965	Dreve 4273 Conical brass holder with clamp



Tech-care® Quick-pro™ Earmold Material

Tech-care Quick-pro was designed to provide a professional quality, long-lasting earmold that can be done right in your office while your patient waits. Offer patients the benefits of a custom earmold fit without the long lead times and having to come back for fitting. Also ideal for use with temporary or demonstration hearing instruments and great for mission trips. The silicone is durable, medical grade, highly thixotropic, and has long lasting strength. It has a 45 Shore A rating and sets up in 5-7 minutes. It can easily be drilled for tubing and venting. Available in a kit or individual 50 ml cartridges.



DS-50 cartridge

Starter Kit includes: Six Quick-pro cartridges, one DS-50 impression gun, four steel burs, two BB44 blue stone cylinders, one 50 cc silicoat lacquer, one half ounce bottle of Tech-lube, and 24 small yellow mixing tips.

<u>Part #</u>	<u>Description</u>
W73013	Quick-pro starter kit
W72694	Quick-pro cartridge
W72697	Quick-pro box of 8 cartridges



Tech-care® Ear-guard™ Instant Hearing Protection

Ideal for factory workers, hunters, law enforcement, musicians, concert goers or anyone who wants to protect their hearing in loud environments. Custom hearing protection that can be modified, vented, and lacquer coated, all in less than an hour. Highly thixotropic, easy flowing, with a 40 shore A rating. Available individually or in starter kits. The complete kit includes eight colors, the small kit has red, blue, and beige.



DS-50 cartridge

Small starter kit includes one red, blue, and beige cartridge of Ear-guard, one 50 cc bottle of Silicoat lacquer, one bottle of Tech-lube, one DS-50 impression gun, one foam block, one box of 250 toothpicks, and 15 medium pink mixing tips.

Complete starter kit includes everything in the small starter kit plus one purple, black, orange, yellow, and green cartridge of Ear-guard and 25 medium pink mixing tips.

<u>Part #</u>	<u>Description</u>
W72703	Tech-care Complete Ear-guard starter kit
W72935	Tech-care Small Ear-guard starter kit

Individual Cartridges

<u>Part #</u>	<u>Description</u>	<u>Part #</u>	<u>Description</u>
W72683	Tech-care Ear-guard, red	W72688	Tech-care Ear-guard, black
W72684	Tech-care Ear-guard, blue	W72689	Tech-care Ear-guard, orange
W72685	Tech-care Ear-guard, purple	W72682	Tech-care Ear-guard, yellow
W72686	Tech-care Ear-guard, beige	W72690	Tech-care Ear-guard, green

Accessories

Items from the kits are also sold separately.



<u>Part #</u>	<u>Description</u>
W09015	Silicoat lacquer, 50 cc
W09017	Tech-lube lubricating material, 1/2 oz.
G98005	DS-50 Impression gun
G98008	Medium pink mixing tips, individual
W09016	Foam block, 3 x 6 x 1
W05917	Toothpicks, box of 250



Westone® EZ Mold®

EZ Mold earpiece material is a high viscosity, vinyl polysiloxane material that is stable and accurate. It sets up in 7 to 10 minutes. Great for temporary hearing instrument earpieces and industrial and recreational hearing protection. NRR of 26 dB. Available in eight ounce tub sets or singles.

Tub Sets Include: EZ Mold base, EZ Mold catalyst, 2 measuring spoons, 10 single use packets of Oto-ease®, process instructions, patient care guide.

Singles Includes: 24 EZ Mold singles, 11 single use packets of Oto-ease®, process instructions, and 20 EZ Mold patient care guides.

8 oz Tubs - approximately 30 pairs

<u>Part #</u>	<u>Description</u>	<u>Part #</u>	<u>Description</u>
957201	10380 Black	957207	10386 Green
957202	10381 Beige	957208	10387 Blue
957203	10382 Pink	957209	10388 Brown
957204	10383 Purple	957210	10389 Red
957205	10384 Orange	957212	10391 Forest Green
957206	10385 Yellow		

24/pkg - 12 pairs

<u>Part #</u>	<u>Description</u>	<u>Part #</u>	<u>Description</u>
957331	10330 Black	957337	10336 Green
957332	10331 Beige	957338	10337 Blue
957333	10332 Pink	957339	10338 Brown
957334	10333 Purple	957340	10339 Red
957335	10334 Orange	957342	10341 Forest Green
957336	10335 Yellow		



egger Flex/AB Silicone Earmold Material - Indirect Method

A high-quality and permanently elastic silicone for manufacturing tensile, soft-flexible BTE and noise protection earmolds. Different colors and shores are available and can be mixed with each other (e.g. for a soft auditory canal tip with a hard concha). Usually processed with the indirect method using a negative mold (duplicating material or plaster). Available in a box of eight 48 ml cartridges.

25 Shore

<u>Part #</u>	<u>Description</u>
A14928	20735 Clear transparent

40 Shore

<u>Part #</u>	<u>Description</u>
A14929	20810 Reddish transparent
A14930	20704 Blue
A14931	20703 Red
A14932	20818 Clear transparent
A14933	20709 Yellow

40 Shore (continued)

<u>Part #</u>	<u>Description</u>
A14934	20708 Green
A14936	20702 Beige
A14937	20716 Black
A14938	20707 White

60 Shore

<u>Part #</u>	<u>Description</u>
490105	20841 Reddish transparent
490102	20840 Clear transparent

egger Flex/AB Silicone Earmold Material - Direct Method

Special formula for the direct method with shorter process and curing times. A high-quality and permanently elastic silicone for manufacturing tensile, soft-flexible BTE and noise protection earmolds. Different shore values can be mixed with each other. Available in a box of eight 48 ml cartridges.



40 Shore

<u>Part #</u>	<u>Description</u>
A14945	20700 Reddish transparent
A14944	20718 Clear transparent

60 Shore

<u>Part #</u>	<u>Description</u>
A14946	20705 Reddish transparent



DM-50 cartridge

Detax Bioplast Silicone Earmold Material

For the fabrication of soft, flexible BTE earmolds and earplugs. Extremely tear resistant, very durable, and easy to process. Suitable for manufacturing directly in the ear or in a lab setting. Available in a box of eight 50 ml cartridges.

<u>Part #</u>	<u>Description</u>
A16058	Detax 02081 Bioplast, rose transparent, 40 Shore
A16059	Detax 02427 Bioplast, rose transparent, 60 Shore



DS-50 cartridge

Detax software® 2.0 Silicone Earmold Material

Permanently elastic earmold silicone for indirect fabrication of soft BTE molds and protectors. Designed particularly for a 3D cast technique. Bubble-free filling of the cast forms, low extrusion strength, and excellent flow properties. Effortless removal of the silicone blank due to reduced surface tension, does not stick to the cast form. Maximum detail reproduction, tear and tensile strength with high elastic recovery. Long-term wearing comfort because of soft flexible fitting, and skin-friendly material. Biocompatible. Working time approximately 2.5 minutes. Available in a pack of eight or two 50 ml cartridges.

40 Shore

<u>Part #</u>	<u>Description</u>
762046	04230, clear transparent, 8/box
76249	04231, rose transparent, 8/box
76250	04232, red opaque, 2/box
76251	04233, blue opaque, 2/box
76253	04235, green opaque, 2/box
76252	04234, yellow fluorescent, 2/box
76254	04236, pink fluorescent, 2/box
76247	04229, night glow, 2/box

60 Shore

<u>Part #</u>	<u>Description</u>
762460	03906, clear transparent, 8/box
762461	03911, rose transparent, 8/box
762075	03910, pink fluorescent, 8/box
762073	03908, yellow fluorescent, 8/box
762218	04242, red opaque, 2/box
76256	04238, blue opaque, 2/box
762216	04240, green opaque, 2/box
76257	04239, yellow fluorescent, 2/box
762217	04241, pink fluorescent, 2/box
76255	04237, night glow, 2/box



DM-50 cartridge

Detax Earflex® Silicone Earmold Material

For the fabrication of soft BTE earmolds and protectors. Easy processing, tear resistant, and permanently elastic. Great wearing comfort with soft-flexible fitting, long-term stability, and skin-friendly material. A-silicone, light bodied material with a working time of 3.5 minutes making it ideal for mass production in the lab. Available in a box of eight 50 ml cartridges.

25 Shore

<u>Part #</u>	<u>Description</u>
762060	03794 Earflex, clear
762050	03483 Earflex, rose
762888	03888 Earflex, blue
762889	03889 Earflex, red
762890	03890 Earflex, yellow
762500	03942 Earflex, green
762891	03891 Earflex, orange
762892	03892 Earflex, black
762893	03893 Earflex, white

40 Shore (continued)

<u>Part #</u>	<u>Description</u>
762028	03691 Earflex, yellow
762029	03692 Earflex, blue
762030	03693 Earflex, green
762043	03723 Earflex, Orange
762044	03724 Earflex, black
762040	03725 Earflex, beige
762047	03726 Earflex, white
762045	02991 Earflex, mix colors (blue, red, orange, yellow, green, black, white, beige)

40 Shore

<u>Part #</u>	<u>Description</u>
762003	03192 Earflex, clear
762008	03216 Earflex, rose
762027	03690 Earflex, red

60 Shore

<u>Part #</u>	<u>Description</u>
762004	03193 Earflex, clear
762007	03217 Earflex, rose



Dreve Earmold Production



Otoform®

Our comprehensive Otoform® product range offers the right material with the right properties for every impression. From our world-renowned classic Otoform® AK to the color-changing **Otoform® A softX** & **Otoform® A softX boost**, rely on our many years of experience in the research and production of first-class impression materials.



FotoTec® DLP.A

FotoTec® DLP.A is a biocompatible resin with ideal properties for 3D printing. Aligned to the wavelength of the light source, the material is perfect for the rapid production of earmolds and shells that are easy to insert. Available in 17 brilliant colors.



FotoCast®

FotoCast® is for the generative manufacturing of cast shells to produce soft earmolds and hearing protection. Its low viscosity offers an easy cleaning of the 3D printer. Soft earmolds made from Biopor® AB or Biopar® AB Xtreme can be easily removed from the cast forms.



Biopor® AB

A high-quality, permanently flexible, addition- vulcanizing and skin-friendly silicone. It is suitable for the manufacturing of tear-resistant, soft-flexible BTE earmolds. Available in various final hardnesses (20-60 Shore A) and 25 vibrant colors.



Dreve Lacquers

Dreve's wide range of earmold lacquers for various applications allow you to apply the lacquer your way. Apply it with the help of a brush or by dipping the earmold into the lacquer, which leads to more even layers.



Otoform® Gel

A clear transparent gel that increases wearing comfort and is used for better acceptance and additional sealing of the earmold. New and improved formulation with aloe vera.



PCU LED 24

PCU LED 24 is a light polymerization unit for curing coatings in a nitrogen atmosphere. Exposure with high light intensity is exclusively from the top. For optimum process control, it's possible to define ten programs and store them in the unit, and all curing parameters are logged and stored in a file.





DS-50 cartridge

Dreve Biopor® AB Light Silicone Earmold Material

Addition-vulcanizing silicone for high-quality, durable splash water protection. Floatable even if it is lacquered due to the weight reduction. Hardness value of 25 Shore A. Available in a box of eight cartridges.

<u>Part #</u>	<u>Description</u>
W83640	28501 Reddish transparent
W83641	28516 Purple opaque
W83643	28524 Light blue opaque
W83658	28525 Dark blue opaque
W83644	28526 Dark red opaque
W83645	28527 Neon yellow opaque
W83646	28513 Neon pink opaque
W83647	28593 Neon orange opaque
W83648	28543 Neon green opaque
W83649	28552 Black opaque
W83650	28562 White opaque
W83651	28571 Beige opaque



DS-50 cartridge

Dreve Biopor® AB Silicone Earmold Material

A permanently flexible and high quality addition-vulcanizing silicone in a variety of colors including fluorescent. It is suitable for the manufacturing of tear-resistant and soft-flexible earmolds with a final hardnesses of 40 or 60 Shore A. Available in a box of eight cartridges.

Biopor AB 25 Shore

<u>Part #</u>	<u>Description</u>
W83652	28351 Clear transparent
W83653	28301 Reddish transparent
W83654	28311 Red transparent
W83655	28321 Blue transparent
W83656	28331 Yellow transparent
W83657	28361 Green transparent

Biopor AB 40 Shore Fluorescent

<u>Part #</u>	<u>Description</u>
W83463	28700 Fluorescent yellow
W83523	28701 Fluorescent green
W83464	28702 Fluorescent blue
W83465	28703 Fluorescent magenta
W83466	28704 Fluorescent red
W83467	28705 Fluorescent orange

Biopor AB 40 Shore

<u>Part #</u>	<u>Description</u>
W04406	28200 Clear transparent
W83449	28201 Reddish transparent
W83450	28202 Lilac opaque
W83451	28203 Orange opaque
W83452	28204 Pink opaque
W83470	28211 Dark red opaque
W83453	28212 Red opaque
W83454	28222 Blue opaque
W83455	28232 Yellow opaque
W83456	28242 Green opaque
W83457	28252 Black opaque
W83458	28262 White opaque
W83459	28272 Beige opaque
W83468	28290 Blue transparent
W83460	28291 Dark brown transparent
W83461	28292 Medium brown transparent
W83472	28293 Light brown transparent

Biopor AB 60 Shore

<u>Part #</u>	<u>Description</u>
W73269	28400 Clear transparent
W83440	28401 Reddish transparent
W83441	28412 Red opaque
W83424	28413 Raspberry red opaque
W83426	28415 Fuchsia magenta opaque
W83427	28416 Purple opaque
W83442	28422 Blue opaque
W83428	28423 Azure blue opaque
W83430	28432 Yellow opaque
W83443	28433 Bright yellow opaque
W83444	28434 Orange opaque
W83445	28442 Green opaque
W83431	28443 Lime green opaque
W73270	28452 Black opaque
W83446	28462 White opaque
W83447	28472 Beige opaque
W83432	28492 Medium brown transparent
W83433	28493 Light brown transparent



Please note: from the beginning of 2022 Dreve is switching to the S50 cartridge system. (Round base cartridges that use the DS-50 style gun). Remaining stock of the 48 ml double cartridges (Square base) will be used up first.



Dreve Biopor® AB Xtreme Silicone Earmold Material

Tear-resistant, elastic and triple flexible. The first addition-vulcanizing silicone with unreached mechanical features up to now. Biopor AB Xtreme possesses a high tensile strength, elongation at break as well as tear resistance and is therefore perfectly suitable for the manufacturing of thin but robust, permanently flexible silicone earmolds. Can be used in traditional manufacturing as well as rapid manufacturing. Available in a box of eight cartridges.

Biopor AB Xtreme 25 Shore

Part #	Description
W83684	28825 Clear transparent
W83685	28826 Reddish transparent
W83687	288256 Red opaque
W83689	288254 Blue opaque
W83690	288257 Yellow opaque
W83691	288258 Orange opaque
W83694	288251 White opaque

Biopor AB Xtreme 40 Shore

Part #	Description
W83829	28840 Clear transparent
W83830	28841 Reddish transparent
W83832	288411 Purple transparent
W83833	288412 Light brown transparent
W83834	288413 Medium brown transparent
W83835	288414 Champagne transparent
W83836	288415 Onyx black opaque
W83837	288416 Slate transparent
W83838	288417 Sterling transparent
W83839	288418 Tan transparent
W83841	28842 Blue transparent
W83842	288420 White opaque
W83843	288421 Pink transparent
W83844	288422 Neon yellow opaque
W83845	288423 Neon green opaque
W83846	288424 Neon pink opaque
W83847	288425 Neon orange opaque
W83848	288426 Blue opaque
W83849	288427 Purple opaque
W83850	288428 Red opaque
W83852	28844 Red transparent

Biopor AB Xtreme 60 Shore

Part #	Description
W83872	28860 Clear transparent
W83873	28861 Reddish transparent
W83875	288612 Medium brown
W83876	288642 Green opaque
W83877	288662 White opaque
W83880	288617 Red opaque
W83881	288622 Blue opaque
W83882	288632 Yellow opaque
W83883	288634 Orange opaque
W83884	288652 Black opaque

Dreve Biopor® AB Monitoring Silicone Earmold Material

Biopor AB Monitoring is an addition-vulcanizing, two-component silicone with a hardness of 40 Shore A. It vulcanizes at room temperature making it a quicker process for earmold production. Available in a box of eight cartridges.



Part #	Description	Part #	Description
602200	28124 Smoky grey	602205	28113 Black metallic
602201	28105 Silver metallic	602206	28121 Sky blue
602202	28120 Emerald green	602207	28108 Red metallic
602203	28101 Turquoise metallic	602211	28111 Orange metallic
602204	28106 Blue metallic	602213	28109 Pink metallic

Dreve Biopor® AB Xtrack

Biopor AB Xtrack is hearing protection designed for the food industry. This earmold material offers the possibility of detection, X-ray recognition, and is certified as PPE. There are strict requirements for safety and hygiene in industrial food production. It is 40 Shore A and bio-compatible. Available in a box of eight cartridges.

Special order item. Please allow extra time for delivery.



Part #	Description
602600	Dreve 29040 Biopor Xtract, blue opaque



Accessories for Biopor® AB Silicone

Compressed air supply is necessary for the pneumatic injector guns.

<u>Part #</u>	<u>Description</u>
W06080	DM-50 lightweight manual impression gun
A16018	Dreve 150P Pneumatic air gun for 48 ml cartridges
W93852	Dreve 1502P Pneumatic air gun for 50 ml cartridges
W05289	6.3 mm Mixing tips for Biopor AB 60 shore



Dreve Manual Impression Gun

Manual impression gun for dispensing all standard 48 ml and 50 ml double cartridges. The injector allows safe and clean application of impression materials with even pressure. Little force is required to inject the silicone.

<u>Part #</u>	<u>Description</u>
W93850	Dreve 15022 Manual injector for 48 and 50 ml cartridges



Screw-in Anchors

Screw-in anchors with a unique removal handle for ease in removing earmolds. Blue only are sold each. Pair consists of one red and one blue.

<u>Part #</u>	<u>Description</u>
W72706	Screw-in anchors, blue, each
W72709	Screw-in anchors, red and blue pair



Cords with Screw Ends

Cords to help keep earmolds and earplugs from getting lost. 26" long. Available individually.

<u>Part #</u>	<u>Description</u>
W72710	Clear cord, red and blue screw ends
W80141	Black cord, clear screw ends
W80149	Black cord, red and blue screw ends



Cords with Pop Ends

<u>Part #</u>	<u>Description</u>
416455	Black cord, red and blue pop ends
W72711	Black cord, clear angled pop ends
W72705	Replacement clear angled pop end only

Angled pop end



Tech-care™ Tech-lube

Used to coat the ear or impression block while taking an impression. Helps ease the release of the material from the patient's ear.

<u>Part #</u>	<u>Description</u>
W09017	Tech-care Tech-lube, 1/2 oz

Drills & Cutters for Dreve Biopor® silicone

	Part #	Description
	W72965	9515 cutter, 5 mm
	W70144	952 oval cutter, 5 mm
	W70189	953 oval cutter, 7 mm
	W70145	954 oval cutter, 8 mm
	W70146	955 cylindric cutter, 4 mm
	W70147	956 cylindric cutter, 5 mm
	W70148	957 cylindric cutter, 7 mm
	W70149	958 pear cutter, fine, 6 mm

Ball Burr

	Part #	Description
	W70014	941 ball burr, 1.6 mm
	W70015	942 ball burr, 2.1 mm
	W70016	943 ball burr, 2.3 mm
	W70017	944 ball burr, 3.1 mm

**Grinding Caps & Holder**

These grinding caps are 5 mm and slide onto the 999 grinding cap holder. Available in a pack of five.

Part #	Description
G69525	9910 grinding caps, 150 grain, 5/pk
G69538	9911 grinding caps, 80 grain, 5/pk
G69551	999 grinding cap holder, 4 mm, each

**Dreve Canula Tips**

For injecting more precisely into a narrow ear canal or for exact mixing of multicolored earmolds. Available in a pack of 50.

Part #	Description
W70034	Dreve 323 Canula tips, 50/pk

**Foam Block**

It is used in conjunction with toothpicks to help when drying earmolds after applying a lacquer coat. Dimensions: 3" x 6" x 1".

Part #	Description
W09016	Foam block, each

**Toothpicks**

Used in conjunction with the foam block to help when drying earmolds after applying a coat of lacquer. Available in a pack of 250.

Part #	Description
W05917	Round toothpicks, 250/pk

**Dreve Biopor® AB 400**

The exclusive large cartridge for the economical processing of Biopor. One cartridge of 400 ml contains more material than one package of eight 48 ml cartridges. After the impression taking, the indirect manufacturing takes place in the laboratory. Other colors available at a minimum order of 10 cartridges per color. 40 Shore A. **Special order item. Please allow extra time for delivery.**

<u>Part #</u>	<u>Description</u>
W83475	Dreve 282 Biopor AB 400 ml, reddish transparent
W83480	Dreve 3214 Mixing canulas, 6.3 mm, 100/pk

**Dreve Pneumatic Injector Gun**

Works with an air compressor to provide a clean, safe, and even flowing dispensing of Biopor AB from the 400 ml cartridge. Compressed air supply of 70 psi is necessary for operation. **Special order item. Please allow extra time for delivery.**

<u>Part #</u>	<u>Description</u>
W83478	Dreve 1504P Pneumatic injector gun

**Dreve Biopor® AB Lacquer**

Coating for Biopor AB earmolds. Odorless and free of solvents. Shiny, durable, and easy to clean surface. Biopor AB UV cures with UV light. Biopor AB RT cures at room temperature. Uses the DS-50 gun and yellow tips.

<u>Part #</u>	<u>Description</u>
A15998	Dreve 0834 Biopor AB RT lacquer
A15999	Dreve 0831 Biopor AB UV lacquer
G98005	DS-50 Impression gun

**Dreve Biopor® Marker eco**

Colored silicone lacquer which polymerizes in air for marking the engravings on silicone earmolds. Available in 50 ml and 100 ml bottles.

<u>Part #</u>	<u>Description</u>
602524	Dreve 08135 Biopor Marker eco, white, 50 ml
602525	Dreve 08136 Biopor Marker eco, blue, 50 ml
602526	Dreve 08137 Biopor Marker eco, red, 50 ml
602527	Dreve 08138 Biopor Marker eco, black, 50 ml
602520	Dreve 08131 Biopor Marker eco, white, 100 ml
602521	Dreve 08132 Biopor Marker eco, blue, 100 ml
602522	Dreve 08133 Biopor Marker eco, red, 100 ml
602523	Dreve 08134 Biopor Marker eco, black, 100 ml

**Dreve 370 Separator**

Separating agent for the manufacturing of Biopor® AB earmolds with the FotoCast® process. Used in negative forms of Klarsil H and FotoDast. Dries in approximately one to two minutes with a pale, not glossy surface.

<u>Part #</u>	<u>Description</u>
W83775	Dreve 370 separator, 50 ml (<i>with spray cap</i>)
602700	Dreve 3701 separator, 1000 ml

Silicone Lacquers

A protective material used to seal the surface of a silicone mold for a finished look.



Dreve Lack B Lacquer

This silicone lacquer can be used to coat earmolds or as a separation lacquer in colloid, silicone, or plaster. Cures at room temperature.

<u>Part #</u>	<u>Description</u>
W83774	Dreve 309 Lack B lacquer, 20 ml (<i>with 5 brushes</i>)
A15987	Dreve 081 Lack B lacquer, 50 ml (<i>with 5 brushes</i>)
608655	Dreve 082 Lack B lacquer, 250 ml



Dreve Lack B eco Lacquer

The moisture cured lacquer B eco takes after the lacquer B in all its characteristics. It is user friendly. It is brilliantly shiny, clear transparent surface. Contains no toluene and is suitable for lacquering all silicone earmolds made of Biopor AB. It creates an excellent bond between the silicone earmold and the layer of Lacquer B eco.

<u>Part #</u>	<u>Description</u>
A15981	Dreve 0811 Lack B eco lacquer, 20 ml (<i>with 5 brushes</i>)
A15982	Dreve 0812 Lack B eco lacquer, 50 ml (<i>with 5 brushes</i>)
A15983	Dreve 0813 Lack B eco lacquer, 250 ml



Dreve Lack B matt Lacquer

The moisture cured lacquer B with mat finish is designed to varnish earmolds of silicone. It has a silky smooth, mat surface, is user friendly, and contains no toluene. Suitable for lacquering all silicone earmolds made of Biopor AB. Excellent bond between silicone earmold and the layer of Lacquer B mat. Long-lasting coating and compared to corundum treated surfaces, much easier to clean.

<u>Part #</u>	<u>Description</u>
A15984	Dreve 0814 Lack B matt lacquer, 20 ml (<i>with 5 brushes</i>)
A15985	Dreve 0815 Lack B matt lacquer, 50 ml (<i>with 5 brushes</i>)
A15986	Dreve 0816 Lack B matt lacquer, 250 ml



Dreve NanoScreen™ Soft Lacquer

Long-lasting, easy to clean coating that does not wear. This toluene free lacquer shows its effect after a few hours and after 12-24 hours it features an amicrobic surface. The growth of bacteria is reduced considerably which decreases the risk of skin irritations and inflammations. Great for use on silicones.

<u>Part #</u>	<u>Description</u>
W83491	Dreve 0801 NanoScreen soft lacquer, 20 ml (<i>with 5 brushes</i>)
W83492	Dreve 0802 NanoScreen soft lacquer, 50 ml (<i>with 5 brushes</i>)
W83493	Dreve 0803 NanoScreen soft lacquer, 250 ml



Dreve Silon Lacquer

Silicone lacquer designed specifically for silicone materials. Fast curing, thin flowing lacquer also works as a separation lacquer for silicone impressions and investments.

<u>Part #</u>	<u>Description</u>
G01408	Dreve 349 Silon lacquer, 50 ml

**Dreve Desol Lacquer**

Dilution for silicone lacquers.

<u>Part #</u>	<u>Description</u>
W70232	Dreve 086 Desol lacquer, 250 ml

**Frisch Silicoat Lacquer**

Used to coat silicone earmolds, giving them a shiny gloss finish and extending the life of the earmold.

Note: Hazardous Shipping charges apply for the 1 liter bottle.

<u>Part #</u>	<u>Description</u>
W09015	Frisch Silicoat lacquer, 50 cc
G30430	Frisch Silicoat lacquer, 1 liter

**egger Lack L nano Lacquer**

The Nano lacquer is an air-drying silicone lacquer that dries overnight at room temperature or within 20 minutes at 176° F. It is used for sealing and finishing. It is high gloss and has an antibacterial effect due to the nano silver. The 30 ml size includes five applicator brushes.

<u>Part #</u>	<u>Description</u>
W97099	egger 375130 Lack L nano lacquer, 30 ml
W97101	egger 37511 Lack L nano lacquer, 100 ml
637912	egger 37512 Lack L nano lacquer, 500 ml

**egger Lack L Lacquer**

One lacquer for two applications! Air-drying silicone lacquer for the surface finish of silicone earmolds or for the preparation of impressions for the manufacturing of negative molds with plaster or gel duplicating material. Storage temperature of 15 - 25°C.

<u>Part #</u>	<u>Description</u>
W97106	egger 37506 Lack L lacquer, 1000 ml

**Detax Frosty Coat Lacquer**

Satin-finished one component lacquer for silicone earmolds, transparent. It smooths & coats without shining. It has ideal flow properties, excellent adhesion, and is toluene-free. Designed for a pleasantly frosted surface with Softfeel haptics for easier insertion of the earmold. Suitable for all kinds of silicones, and also for one-component heat curing silicones.

<u>Part #</u>	<u>Description</u>
762001	Detax 03284 Frosty Coat lacquer, 100 ml

**Detax Softwear Coat Varnish**

Clear varnish for smoothing & equalizing the surface of otoplastics made from silicone (reproduced layer structures due to the digital manufacturing process, surface roughness e.g.). It has ideal flow properties, brilliant high gloss clear finish, very good adhesion, excellent surface quality, air-drying and is toluene-free. Medical device Class IIa.

<u>Part #</u>	<u>Description</u>
762459	Detax 03509 Softwear Coat varnish, clear, 500 ml

Loctite® Instant Adhesives

Cyanoacrylate adhesives, commonly known as instant adhesives, are a category of thermoplastic adhesives known for a fast, reliable bond. Loctite Instant adhesives are one-part, room-temperature curing adhesives available in a wide range of viscosities. They are typically used for high-performance bonding of numerous materials in just seconds – rubber, polystyrene, wood, metal, and plastics – and are great for adhering the faceplate to a hearing aid shell, bonding components, or coating wires, etc.

Viscosity is the measure of the resistance to flow. Low viscosity means it flows easily and appears thin, whereas high viscosity means it flows slowly and appears thick. Centipoise (cP) is a unit of measure for viscosity. A glue with a lower centipoise (cP) number is thinner than one with a higher number. Fluid below about 500 cP appears to flow like water, and above 5000 cP it is quite thick and syrupy.



Loctite® Instant Adhesive



Part #	Description	Size	Viscosity (cP)	Uses
165540	401 Prism	20 g	Low/medium 110 cP	Fast curing, for porous or absorbent material
W83368	403 Prism	20 g	High 1000 cP	Low odor/low bloom, gap filling. Longer cure time
W83526	406 Prism	20 g	Low 20 cP	Fast curing, wicking grade, for plastics and rubber
W83525	406 Prism	3 g	Low 20 cP	Fast curing, wicking grade, for plastics and rubber
412679	408 Prism	20 g	Low 5 cP	Low odor/low bloom, wicking grade, porous material
W83527	460 Prism	20 g	Low 25-55 cP	Low odor/low bloom, where vapor control is difficult

Loctite® Super Bonder Adhesive



Part #	Description	Size	Viscosity (cP)	Uses
W83355	416 Super Bonder	28.3 g	High 1500 cP	For gap filling, post assembly bonding
137880	420 Super Bonder	28.3 g	Low 2 cP	Wicking grade for plastic
130540	495 Super Bonder	3.0 g	Low 95 cP	For rubber, metal, & plastic parts with gaps to 0.004"
A20426	495 Super Bonder	28.3 g	Low 95 cP	For rubber, metal, & plastic parts with gaps to 0.004"

Loctite® High Flex Cyanoacrylate Adhesive

The first cyanoacrylate adhesive that is truly flexible while maintaining rapid cure speeds and high bond strengths. Bonds to plastics, rubbers, metals, and more.



Part #	Description
726412	Loctite 4902 High flex cyanoacrylate adhesive, 20 g

Loctite® 444 Tak Pak

A single part, fast curing medium viscosity cyanoacrylate adhesive. Cures instantly with Tak Pak Accelerators, 700 cP.



Part #	Description
001301	Loctite 444 Tak Pak, 20 g

**Loctite® QuickTite® Instant Adhesive**

A general purpose instant adhesive. New self piercing, no clog tip for improved dispensing control and accuracy. Locking cap collar prevents leaks and hardening.

<u>Part #</u>	<u>Description</u>
W83366	Loctite QuickTite instant adhesive, 4 g

**Loctite® 712™ Tak Pak® Accelerator**

Ultra fast acting accelerator which, when mixed with a cyanoacrylate adhesive, will form bonds within three to five seconds. Accelerators can be used with polymer and adhesive to speed up curing times when patching hearing aids. On-part life of one minute. Isopropanol base. Dries white.

<u>Part #</u>	<u>Description</u>
010521	Loctite 712 Tak Pak accelerator, 1.75 oz spray bottle

**Loctite® 7452 Tak Pak® Accelerator**

Ultra fast acting accelerator which, when mixed with a cyanoacrylate adhesive, will form bonds within three to five seconds. Accelerators can be used with polymer and adhesive to speed up curing times when patching hearing aids. Has aggressive cleaning properties. Excellent for cosmetic applications, and for clear and transparent adhesive beads or fillets. On-part life of one minute. Acetone base. Dries clear.

<u>Part #</u>	<u>Description</u>
110787	Loctite 7452 Tak Pak accelerator, 1.75 oz brush applicator
W73195	Loctite 7452 Tak Pak accelerator, 1.75 oz spray bottle

**Loctite® 7109 Tak Pak® II Accelerator**

Increases cure speed of Loctite instant adhesive. Excellent for cosmetic applications, and for clear and transparent adhesive beads or fillets. Non-flammable and non-combustible. On-part life of one minute. Perfluorocarbon base. Thicker, faster than Loctite 7452.

<u>Part #</u>	<u>Description</u>
411150	Loctite 7109 Tak Pak II accelerator, 1.75 oz spray bottle

**Loctite® 770 Prism Primer**

Can be used to prime hearing aids prior to applying cyanoacrylate adhesive. Helps to form a more secure bond to plastics. On-part life of less than eight hours. N-heptane base.

<u>Part #</u>	<u>Description</u>
048328	Loctite 770 Prism primer, 1.75 oz spray bottle

**Cyberbond Apollo Adhesive**

A clear, single component low viscosity cyanoacrylate adhesive. A fast setting wicking grade adhesive ideal for bonding pre-assembled parts. The 2002 is excellent for bonding inactive plastic substrates. The 2014 is great for a variety of rubber bonding applications and can also be used to fill small gaps.

<u>Part #</u>	<u>Description</u>
322160	Cyberbond Apollo 2002 adhesive, 20 g, viscosity 5 cP
726443	Cyberbond Apollo 2014 adhesive, 20 g, viscosity 40 cP

NEW

**MXBON® High Flex Cyanoacrylate Adhesive**

A low odor, low blooming rubber toughened cyanoacrylate adhesive. Designed for assembly of flexible medical devices. High bonding strength, excellent sealing capability. Transparent, colorless, with a fast fixture speed. A single component system and does not require heat, mixing, clamps and the use of a catalyst. When a thin layer applied between two surfaces comes into contact with atmospheric moisture, a rapid polymerization occurs producing the ultimate bond strength. Exhibits good resistance in humid environment, and rapid bonding of a wide range of materials, including, metals, plastics, and rubbers.

<u>Part #</u>	<u>Description</u>
606000	MXBON 224902, flexible cyanoacrylate adhesive, 20 g

NEW

**MXBON® Surface Insensitive Cyanoacrylate Adhesive**

A quick setting cyanoacrylate adhesive, specially formulated for the assembly of difficult-to-bond materials such as dry, porous and acid surfaces like wood, paper, PU foam, cork, rubber, and ceramics. A single component system and does not require heat, mixing, clamps and the use of a catalyst. MXBON 21401 is a general purpose adhesive while 21406 is a cyanoacrylate adhesive with penetration characteristics, low viscosity, and can withstand temperature up to 121°C.

<u>Part #</u>	<u>Description</u>
606001	MXBON 21406 surface insensitive cyanoacrylate adhesive, low viscosity 15-40, 20 g
606002	MXBON 21401 surface insensitive cyanoacrylate adhesive, medium viscosity 80-150, 20 g

NEW

**MXBON® UV Light Cure Cyanoacrylate Adhesive**

An odorless light-curing cyanoacrylate adhesive. Cures instantly when exposed to UV light. Ideal for applications where “cure on demand” is required. It will also cure by itself without UV light. Transparent, yellow liquid. A single component system. Does not require heat, mixing, clamps and the use of a catalyst.

<u>Part #</u>	<u>Description</u>
606003	MXBON 21443 UV light cure cyanoacrylate adhesive, medium viscosity 150-300, 20 g
606004	MXBON 21446 UV light cure cyanoacrylate adhesive, high viscosity 600-1200, 20 g

**Permabond 102 Adhesive**

A medium viscosity general purpose cyanoacrylate adhesive. Can be used to adhere faceplates or mixed with polymer for minor repairs.

<u>Part #</u>	<u>Description</u>
W01611	Permabond 102 adhesive, 1 oz

**egger Uniglu Instant Adhesive**

A cyanoacrylate instant adhesive with especially adjusted flowability for bonding sound tubes, elbows, and face-plates. In combination with the primer, it makes it especially suitable for silicone earmolds.

<u>Part #</u>	<u>Description</u>
A20215	egger 39503 Uniglu instant adhesive, 10 g
490302	egger 39701 primer, 10 g
490346	egger 39505 dosing tip, small, 0.5 mm
490345	egger 39504 dosing tip, large, 1.0 mm



Pacer® PX Plastic Adhesives

Plastic adhesives can be used to adhere the faceplate to a hearing aid shell. They also can be used to patch and repair hearing aids when mixed with a polymer.

<u>Part #</u>	<u>Description</u>
W10423	Pacer PX-50 adhesive, fast cure, 50 cP viscosity, 0.70 oz (20 g)
W10424	Pacer PX-500 adhesive, slow cure, 500 cP viscosity, 0.70 oz (20 g)
W10429	Pacer E-5 adhesive, instant cure, 5 cP viscosity, 0.70 oz (20 g)



Dreve SK 87 Silicone Glue

For gluing tubing or repairing silicone earmolds.

<u>Part #</u>	<u>Description</u>
621900	Dreve 087 SK 87 silicone glue, 20 g



RTV Silicone Adhesive Sealant

100% silicone rubber. Forms flexible, long lasting seal.

<u>Part #</u>	<u>Description</u>
220095	RTV 732 silicone adhesive sealant, multipurpose, clear, 4.7 oz
031199	RTV 734 silicone adhesive sealant, flowable, clear, 3 oz



RTV Silicone Adhesive Sealant

These ready-to-use adhesive sealants are extremely versatile. They cure to a tough, durable, resilient silicone rubber on exposure to atmospheric moisture at room temperature. Clear color in 2.8 ounce tubes. 108 is a standard strength paste consistency. 118 is self-leveling and will flow into small areas.

<u>Part #</u>	<u>Description</u>
C23213	RTV 108 silicone adhesive sealant, 2.8 oz
W04350	RTV 118 silicone adhesive sealant, 2.8 oz



Elmer's Krazy® Glue

Krazy Glue can be used for setting flex-lines or can be mixed with polymer for patching shells. Can be used with flexible dispensing tip.

<u>Part #</u>	<u>Description</u>
W04053	Elmers Krazy glue, 2 g



Duco® Cement

Easy to apply. Dries fast, clear, and tough. Not affected by heat or cold. Can be used to attach earmolds to the inside of box during shipping.

<u>Part #</u>	<u>Description</u>
W04152	Duco Cement, 1 oz



Loctite® H5004 Bondline Structural Acrylic Adhesive

Compatible with plastic materials with a 24 hour cure time. Provides a 90 second working time. The 50 ml cartridge is used with the DM-50 impression gun.

<u>Part #</u>	<u>Description</u>
726430	Loctite H5004 Bondline structural acrylic adhesive, 50 ml cartridge



Loctite® HY 4090 Structural Hybrid Adhesive

Loctite HY 4090 offers the strength of a structural adhesive with the speed of an instant adhesive and will bond to a variety of substrates. Color is off-white to light yellow. Cures at room temperature. The 50 ml cartridge is used with the DM-50 impression gun.

<u>Part #</u>	<u>Description</u>
726424	Loctite HY 4090 structural hybrid adhesive, 50 ml cartridge
726427	Loctite 4090 Dispensing nozzles, 50 ml, 3" length, 10/pk



DM-50 Impression Gun

For use with DM-50 square base cartridges.

<u>Part #</u>	<u>Description</u>
W06080	DM-50 impression gun
W06082	Trigger insert



Loctite® 768 X-NMS Clean Up Solvent

Loctite 768 X-NMS clean up solvent quickly and safely dissolves cured cyanoacrylate based adhesives in bonds or on equipment/clothes. Allow time for solvent to dissolve adhesive, then wipe off. Works great for separating faceplate from the shell of the hearing aid.

<u>Part #</u>	<u>Description</u>
008941	Loctite 768 X-NMS clean up solvent, 1.75 oz



Ta-Poff® Adhesive Remover

A multi-purpose clinical solvent used to remove tape, grease, tars and non-water soluble matter from glassware, utensils, walls, floors, windows and furniture. Used by the medical profession for over 60 years. Non-flammable, can be used for many other cleaning needs in business or home.

<u>Part #</u>	<u>Description</u>
W05140	Ta-Poff adhesive remover, 16 oz



Insulated Tan Receiver Tape

Available in various sizes. Each piece of tan receiver tape is available individually.

<u>Part #</u>	<u>Description</u>
W83326	Insulated receiver tape, 7/8" x 7/16"
W83327	Insulated receiver tape, 5/8" x 5/16"
W83329	Insulated receiver tape, 3/4" x 3/8"
W83330	Insulated receiver tape, 3/8" x 1/4"

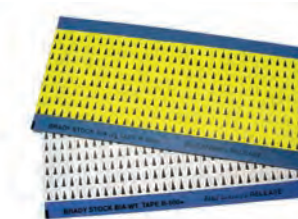

Inspection Arrow Labels

Miniature inspection arrows, 0.125" x 0.190". The vinyl cloth material provides a tight bond, yet may be easily removed without leaving an adhesive residue. Available per card of 576 arrow labels.

<u>Part #</u>	<u>Description</u>
460650	Inspection arrow labels, white
W17689	Inspection arrow labels, yellow



Brady Receiver Tape

Circular, creped masking tape dots designed for quick application and clean removal. Mounted on Blue Streak dispenser cards for easy handling and quick application. Matte tan finish with a removable rubber based pressure sensitive adhesive. Used as receiver tape. Available per card of 180 labels.

<u>Part #</u>	<u>Description</u>
460910	Brady Receiver tape



3M Micropore Tape

Hypoallergenic, tan tape. Can be used as receiver tape. Available per roll.

<u>Part #</u>	<u>Description</u>
G08484	3M Micropore tape



Kapton Tape

Maximum resistance to high temperatures. Recommended for masking circuit boards and splicing wires. Polyimide film with silicone adhesive for easy release. Maximum temperature of 500° F. UL 510 flame retardant. 1/4" side x 36 yards, 1 mm film thickness.

<u>Part #</u>	<u>Description</u>
310529	Kapton tape



Receiver Tubing

Ideal for use in booting mics and receivers.

<u>Part #</u>	<u>Description</u>
PVC Tubing	
W80999	Seelye receiver tubing .053" x .085", per 1000 ft roll
363062	Seelye receiver tubing .053" x .085", per foot
W94508	Seelye receiver tubing .053" x .085", per 1 inch

Silicone Tubing	
W83500	Receiver tubing, .030" x .040", per foot
W83499	Receiver tubing, .040" x .055", per foot
W83502	Receiver tubing, .040" x .062", per foot
006277	Receiver tubing, .058" x .077", per foot
W83501	Receiver tubing, .062" x .095", per foot

Q-Flex Tubing	
A15165	Q-flex receiver boot tubing, .062" x .095", per foot



Pro-Craft® Wax Pot

Thermostatically controlled electric pot keeps wax at proper temperature for patching and model making. May also be used as wax and resin dip pot for refractory models. Capacity of one pint. Made in the USA.

<u>Part #</u>	<u>Description</u>
W72620	Wax pot



VR Wax Pot

Production quality wax pot with cast aluminum crucible, stainless steel shell #4 finish, and 3" fiberglass insulation. Features an aluminum cover and a six foot power cord. Variable temperature range 40°-410° F. Available in two sizes.

<u>Part #</u>	<u>Description</u>
W07777	VR Wax pot, pint
W07778	VR Wax pot, quart



Digital Wax Pot

This easy-to-clean, three well wax tray is digitally controlled, with an attached swing-back lid. The larger well measures 3"L x 2"W x 3/4"D. The 2 smaller wells measures 1-3/4"L x 1-3/8"W x 3/4"D. The entire unit measures 6-3/8"L x 4-4/8"W x 2"H.

<u>Part #</u>	<u>Description</u>
W25878	Digital wax pot



Deluxe Electric Wax Heater

The Ray Foster deluxe electric wax heater features three compartments, with two measuring 2-1/8" x 1-3/4", and one 2-1/4" x 3-3/4". It has a hinged lid to keep out contaminants, indicator lights, and an ON/OFF switch. It has thermostat control with temperature adjustments from 100° F through 250° F. Rugged construction and reliable components promise years of trouble free service.

<u>Part #</u>	<u>Description</u>
929823	Deluxe electric wax heater



W12547
Red refined wax

Dipping Wax

Waxes are used for prepping impressions prior to making molds.

<u>Part #</u>	<u>Description</u>
W02040	Yellow sticky wax, 1 lb
W12547	Red refined wax, 5 lbs
932585	Pink wax, 5 lbs
W05120	Red base wax, 5 lbs
101332	Gulf wax, refined paraffin, 1 lb
490622	egger Immersion wax, 500 g



Dap® Blue Stick™

A reusable adhesive putty used to hold a hearing aid while working on it. Non-toxic, no mess, no mix. Available in a 1 oz pack.

<u>Part #</u>	<u>Description</u>
W05692	Dap Blue Stick, 1 oz



Kneaded Eraser

Can be mixed with reusable putty to lessen tackiness. Available in a pack of 12 erasers.

<u>Part #</u>	<u>Description</u>
W70023	Kneaded eraser, 12/pk



Dap® 33 Glazing Compound

Used to fill in voids and cracks on impressions before dipping them in wax. White in color.

<u>Part #</u>	<u>Description</u>
W05699	Dap 33 Glazing compound, 1 quart



Dreve Silon Lacquer

Silicone lacquer designed specifically for silicone materials. Fast curing, thin flowing lacquer also works as a separation lacquer for silicone impressions and investments.

<u>Part #</u>	<u>Description</u>
G01408	Dreve 349 Silon lacquer, 50 ml



Frisch Silicoat Lacquer

Used to coat silicone earmolds, giving them a shiny gloss finish and extending the life of the earmold. *Note: Hazardous Shipping charges apply for the 1 liter bottle.*

<u>Part #</u>	<u>Description</u>
W09015	Frisch Silicoat lacquer, 50 cc
G30430	Frisch Silicoat lacquer, 1 L



Stainless Blunt Needles

For precise application of liquids and pastes. Available in various types to meet specific dispensing applications. All needles fit standard luer-lock or luer-slip adapters. The standard stainless needles have molded hubs in colors that correspond to the gauge size. Sold individually.

1/2" Length

Part #	Description
W90327	14 ga, Olive .069" ID, .083" OD
W90325	15 ga, Orange .059" ID, .072" OD
W14444	18 ga, Pink .033" ID, .049" OD
W14448	19 ga, Brown .027" ID, .042" OD
W14452	20 ga, Yellow .023" ID, .035" OD
512013	20 ga, Yellow .025" ID, 45° bend
W14455	21 ga, Green .020" ID, .032" OD
W14458	22 ga, Black .016" ID, .028" OD
W14460	23 ga, Lt. Blue .013" ID, .025" OD
W14463	25 ga, Blue .012" ID, .020" OD
W14465	26 ga, Beige .011" ID, .018" OD
W14469	30 ga, Lavender .006" ID, .012" OD

1" Length

Part #	Description
A15700	14 ga, Olive .069" ID, .083" OD
W90326	15 ga, Orange .059" ID, .072" OD
W14442	18 ga, Pink .033" ID, .049" OD
W14447	19 ga, Brown .027" ID, .042" OD
W14451	20 ga, Yellow .023" ID, .035" OD
W14454	21 ga, Green .020" ID, .032" OD
W14457	22 ga, Black .016" ID, .028" OD
W14461	23 ga, Lt. Blue .013" ID, .025" OD
A15699	25 ga, Blue .012" ID, .020" OD



Dispensing Tips

Part #	Description
516140	Tapered dispensing tip, 1.25" pink, 20 gauge
516141	Tapered dispensing tip, 1.25" green, 18 gauge
516142	Tapered dispensing tip, 1.25" salmon, 14 gauge
774615	Yellow dispensing tips, 100/pk



Syringes

Disposable syringes are ideal for dispensing adhesives during delicate repair work or assembly. Sold individually.

Part #	Description
W15621	Luer-slip syringe, 1 cc
W15623	Luer-lock syringe, 3 cc
W15622	Luer-lock syringe, 10 cc
W05147	Black UV syringe, 3 cc
W94688	Black UV syringe, 10 cc
W05146	Black UV syringe, red stopper, 10 cc



W27091

662216

W02160

Dispensing Bottles

Plastic 2 oz bottles used to easily dispense liquids.

Part #	Description
W27091	FD2 ESD Dispensing bottle, blue, 20 gauge needle
662216	FD21 ESD Dispensing bottle, clear, 25 gauge needle
W02160	Dispensing bottle, clear, no needle



Pipe Cleaners

Pipe cleaners are 6" long and available in a pack of 56.

Part #	Description
W07480	Pipe cleaners, 56/pk

**Acid Brush**

Tin handle, horsehair brush. All are 6" long. Available individually.

<u>Part #</u>	<u>Description</u>
W12449	Acid brush #1, 3/8" width
W00905	Acid brush #2, 1/2" width

**Camel Hair Round Brushes**

Soft, natural camel hair tips, hand cupped to a sharp point. Short handle of lacquered hardwood with rustproof aluminum seamless ferrule. Available individually.

<u>Part #</u>	<u>Description</u>
W05868	2650R #1 camel hair round brush
W05870	2650R #2 camel hair round brush
W05867	2650R #3 camel hair round brush

**Toothbrush**

White, 28 tuft toothbrush. Handle is made of strong polypropylene. Available individually.

<u>Part #</u>	<u>Description</u>
678126	Toothbrush

**Toothbrush**

Soft toothbrush for general purpose cleaning and other applications. Comes in various colors, 7" long. Available individually.

<u>Part #</u>	<u>Description</u>
W05309	Toothbrush, each

**Dual Head Toothbrush**

This dual-head toothbrush has softened, nylon bristles. Used for cleaning prior to disinfecting or sterilizing, 5-3/4" long. Available individually.

<u>Part #</u>	<u>Description</u>
W05313	Dual head toothbrush

**Mini Brushes**

Can be used for cleaning contamination from items before disinfecting or sterilizing. Choose from either a plain brush or a brush with a loop at one end and a magnet on the other end. Approximately 2-1/2" long. Available individually.

<u>Part #</u>	<u>Description</u>
W05522	Mini brush
W70270	Mini brush with loop and magnet

**Brush on Plastic Rod**

Black brush on the end of a white slender plastic rod. Available in a pack of 50.

<u>Part #</u>	<u>Description</u>
W16241	Brush on plastic rod, 50/pk

**Microbrush® Disposable Micro-Applicators**

Non-linting, non-absorbent fiber tips. Bendable neck facilitates the placement of materials in hard-to-reach areas. Fine 1.5 mm head size. Packaged in a convenient tube for hygienic dispensing. Available in a pack of 100.

<u>Part #</u>	<u>Description</u>
334692	Microbrush disposable Micro-Applicators, 100/pk

**Mini Vise**

This zinc die cast mini vise firmly grasps small workpieces for precision drilling on a table top. It has horizontal and vertical "V" grooves for holding small pieces, and slots in the base for mounting with bolts to drill press table slots. Jaw width is 1-3/16". Jaw capacity is 1-1/2". Jaw height is 1/2".

<u>Part #</u>	<u>Description</u>
W72753	Mini vise

**Silicone Clamp**

General purpose clamp made of plastic with soft clamping pads.

<u>Part #</u>	<u>Description</u>
W06073	Silicone clamp

**Magnetic Tool Holder**

Permanent magnets hold pliers, screwdrivers and many other tools in place. Can be mounted on any surface that will firmly hold screws and weight of tools. Dimensions: 1-1/2" W x 18" L. Features two magnetic strips for a powerful and stable connection with easy-to-clean plastic construction.

<u>Part #</u>	<u>Description</u>
W72580	Magnetic tool holder

**Pliers Rack**

White plastic pliers rack with edges specially designed for safety. Keep pliers organized, accessible, and easy to identify. Dimensions: 5" x 5-1/2" x 9". (*Tools sold separately*).

<u>Part #</u>	<u>Description</u>
W25857	Pliers rack

**Slim Line Pliers, Set of 5**

These precision pliers and nippers with box joints eliminate side play and maintain alignment of jaws even under stress. Contains three pliers (flat nose, round nose, chain nose, smooth jaw) plus two nippers (end and diagonal) in a deluxe vinyl pouch.

<u>Part #</u>	<u>Description</u>
532136	Slim line pliers, set of 5

**Tech-care™ Tool Kit**

Complete hearing aid repair kit for the traveling dispensing practitioner. The zippered, 5-1/2" by 8-1/2" case keeps work area organized and clutter-free. Tools can be ordered individually.

<u>Part #</u>	<u>Description</u>
W70044	Tech-care tool kit

Kit includes the following tools

<u>Part #</u>	<u>Description</u>
W12414	Tubing expander
620507	X-Acto knife with #11 blade
C68462	SS Angle probe
166546	SS Straight probe
W12403	3-SA-PI Tweezers

<u>Part #</u>	<u>Description</u>
W22808	Jeweler's screwdriver
002879	Quick clip cutters
664804	Long nose pliers
W70024	Black zippered case

Excelta® Tweezers

Types of Tips: Micro Fine tips for working under high magnification, Fine tips for low magnification applications, Medium tips for general purpose work without magnification, Blunt Strong tips for long lasting rugged use, Flat tips, generally rounded, for picking up flat items.

Materials: Stainless Steel, Anti-Magnetic (SA) have superior anti-magnetic, anti-acid and anti-corrosion properties. Three Star tweezers feature NEVERUST® stainless steel. Stainless Steel (S) has a higher carbon content and harder tips than the “SA” material. This material will rust under extreme exposure and is highly magnetic. Carbon Steel tips are flame hardened for long life and are highly magnetic with low rust resistance.

Levels of Precision***** Three Star High Precision Grade**

Manufactured in Switzerland with high precision points. The perfect choice when working under 5X to 10X magnification.

**** Two Star “PI” Fine Precision Grade**

Manufactured in Italy and have fine precision points at a lower cost. Used with low magnification.

*** One Star “SE” General Precision Grade**

Manufactured in Pakistan for general purpose work when magnification is not required.

**Excelta® Straight Very Fine Tips**

Very fine tips sacrifice strength for improved visibility under magnification and easier handling of very small wires and components.

Style 1 Tweezers - Ideal for delicate applications. Similar to style 3. Overall length 4.5".

Style 3 Tweezers - For work under light magnification. Overall length 4.75".

Style 3C Tweezers - For work under light magnification. Overall length 4.25".

Style SS Tweezers - Long and narrow, works great in tight places. Overall length 5.5".

<u>Part #</u>	<u>Description</u>	<u>Stars</u>
W72672	1-SA tweezers	***
W12403	3-SA-PI tweezers	**
W12405	3-SA-SE tweezers	*
061475	3C-SA tweezers	***
616367	3C-SA-SE tweezers	*
W12384	SS-SA tweezers, long fine tips	***

**Excelta® Straight Tapered Fine Tips**

Straight tapered fine precision tips offer better visibility and work well under low magnification. Made of anti-magnetic stainless steel. The flat tipped tweezers are ideal for lifting flat items. Overall length is 4.75".

<u>Part #</u>	<u>Description</u>	<u>Stars</u>
W12392	2-SA-PI tweezers, pointed tips	**
061466	2A-SA tweezers, flat tips	***
616383	2A-SA-SE tweezers, flat tips	*

**Excelta® Style 0A Tweezers, Straight Round Fine Tips**

The unique design has round outside edges on the tips and is ideal for bending small wires without marring or scratching them. It is made of carbon steel with flame hardened tips that will not bend. Overall length is 4.75".

<u>Part #</u>	<u>Description</u>	<u>Stars</u>
W12380	0A tweezers	***

**Excelta® Style 7 Tweezers, Curved Tapered Very Fine Tips**

The 45° curved tapered very fine precision pointed tweezers allows maximum visibility under magnified applications. Stainless steel, anti-magnetic. Overall length of 4.5".

<u>Part #</u>	<u>Description</u>	<u>Stars</u>
061535	7-SA tweezers	***
616380	7-SA-SE tweezers	*



Excelta® Straight Medium Tips

Style AA medium pointed tweezers are used for general purpose with light or no magnification. Straight medium tips provide a good balance of visibility, strength, and longevity. The overall length is 5".

<u>Part #</u>	<u>Description</u>	<u>Stars</u>
461109	AA-SA tweezers	***



Excelta® Straight Strong Tips

A thicker, stronger tip allows for improved strength and a long lifetime.

Style 00 Tweezers: medium pointed tweezers is the most popular general purpose tweezers used without magnification. Overall length of 4.5".

Style 00D Tweezers: features serrated points and handles for improved control and more positive gripping. Overall length is 4.75".

<u>Part #</u>	<u>Description</u>	<u>Stars</u>
461754	00-SA tweezers	***
461759	00-SA-SE tweezers	*
W12382	00D-SA PI tweezers, serrated tips	**



Excelta® Cutting Tweezers

Excelta's cutting tweezers provide precision and comfort when tackling delicate tasks like removing flashing from plastic molds. Great for general purpose cutting of soft wire up to 0.010". The 70° angulated round tips provide great precision, while the carbon steel construction with flame-hardened tips ensures durability and lasting performance. Overall length 4.5". **Standard Head 15A-GW** - General purpose cutting of soft wire.

Relieved Head 15A-RW - Cutting blades are much shorter than the 15A-GW. Top of head is rounded for better visibility. Epoxy coated.

<u>Part #</u>	<u>Description</u>	<u>Stars</u>
616354	15A-GW tweezers, standard head	***
W12391	15A-RW tweezers, relieved head	***



Erem Cutting Tweezers

Swiss made oblique head cutting tweezers for soft wire up to 0.25 mm diameter. Hardened carbon cutting edges for long service. Overall length 4-1/2".

<u>Part #</u>	<u>Description</u>
A15777	15AGW cutting tweezers
765112	15ARSF tweezers, super flush cutting



Erem Tweezers, Straight Pointed Tips

Precision tweezers with medium pointed tips. Non-magnetic, non-rusting, acid-proof, heat resistant. Good for delicate and precision work on very fine wires and small components.

<u>Part #</u>	<u>Description</u>
765236	EROP00SA tweezers, overall length 4.75"
C70640	2-SA tweezers, relived tips, overall length 4.5"

Economy Tweezers

Great general purpose tweezers at an economical price.

**Tapered Point Tweezers**

Stainless steel, anti-magnetic tweezers with tapered tips and medium points. Used for handling and bending small components and fine wires.

<u>Part #</u>	<u>Description</u>
118651	Tapered point tweezers

**Straight Very Fine Tips**

Stainless steel tweezers with exceptionally slender tips for fine work.



<u>Part #</u>	<u>Description</u>
118658	3C-SA tweezers, very fine tips
118644	Pointed tweezers

**Curved Tip Tweezers**

<u>Part #</u>	<u>Description</u>
118672	Curved tip tweezers

Viola Tweezers

<u>Part #</u>	<u>Description</u>
W10793	1-SA Viola tweezers, slender tips
873211	2-SA Viola tweezers, tapered tips
873622	3-SA Viola tweezers, very fine tips

**Non Magnetic Brass Tweezers**

Boley style tweezers are excellent general utility tweezers. Non-magnetic brass. Great for handling parts that scratch easily. Overall length is 5".

<u>Part #</u>	<u>Description</u>
532236	Non magnetic brass tweezers

**All Purpose Serrated Tweezers**

All-purpose stainless steel tweezers with serrated jaws and ribbed body for secure gripping surface. Choose from straight blunt end or curved fine point.



<u>Part #</u>	<u>Description</u>
118889	Straight blunt end tweezers, 4-1/2"
187730	Curved fine point tweezers, 6"

**Slide Lock Tweezers**

Closing pressure is easily adjusted with these slide-lock tweezers. Rounded, serrated points. Stainless steel. 6" long.

<u>Part #</u>	<u>Description</u>
532591	Slide lock tweezers

**Cutting Tweezers**

Super sharp, high-grade carbon steel alloy cutting tweezers. Ideal for cutting .010" or smaller soft wire. Overall length 4.5".

<u>Part #</u>	<u>Description</u>
118637	Cutting tweezers

**Aven Straight Flat Tip Tweezers**

These plastic, straight tweezers have a flat, broad tip and are ideal for handling delicate parts. Tips do not spread under pressure. Non magnetic. No contamination. Overall length is 1/2".

<u>Part #</u>	<u>Description</u>
218320	Plastic straight flat tip tweezers

**Blunt End Forceps Tweezers**

For inserting a cotton dam into the ear prior to taking an impression.

<u>Part #</u>	<u>Description</u>
W04713	Wilde ear Forceps tweezers, 5"
118854	Economy Forceps tweezers, 6"

**Swanstrom R7-SA Zenith Tweezers**

Stainless anti-acid, anti-magnetic steel. Tweezers are curved with very fine tips. 4-1/2" long.

<u>Part #</u>	<u>Description</u>
246220	R7-SA/S Zenith curved tweezers

**Excelta® Small, Long Needle Nose Pliers**

Round edges prevent nicking and marking of delicate components. Precision box joint. Interlocking dual leaf spring, 5-1/2" long.

<u>Part #</u>	<u>Description</u>
W12425	Excelta small, long needle nose pliers

**Xcelite® Thin, Long Nose Pliers**

For general purpose pickup and wire forming. Fine serrated jaws for positive gripping of delicate wires and components. Green cushion grips, 5" long.

<u>Part #</u>	<u>Description</u>
345926	LN54 thin, long nose pliers
439666	LN54G thin, long nose pliers, smooth jaws
664803	LN542 thin, long nose pliers, fine point tip, serrated jaws
664804	LN55 thin, extra long nose pliers, serrated jaws, 5-1/2" long

**Xcelite® Short, Chain Nose Pliers**

Serrated jaws, heavy duty, with ESD safe cushion grips, 5" long.

<u>Part #</u>	<u>Description</u>
475313	LN225 short chain nose pliers

**Xcelite® Subminiature Needle Nose Pliers**

Subminiature needle nose pliers with positive gripping of fine wire or subminiature components. Fine point allows use in confined areas. Serrated jaws and green cushion grips, 4" long.

<u>Part #</u>	<u>Description</u>
765331	L4V Subminiature needle nose pliers

**Economy Round Nose Precision Pliers**

Both jaws are round and taper to the tips. Stainless steel. 5" long.

<u>Part #</u>	<u>Description</u>
101007	Round nose precision pliers

**Xcelite® Long Nose, Side Cutting Pliers**

Ideal for general wiring applications requiring both cutting and forming. Long nose allows reaching into confined work spaces. 5" long nose with side cutter & serrated jaws.

<u>Part #</u>	<u>Description</u>
666898	SN54 long nose side cutting pliers

**Loop Closing Pliers**

Stainless steel with plastic dipped handles. For closing jump ring loops. Concave section in each jaw adds stability to the loop. 5" long.

<u>Part #</u>	<u>Description</u>
101049	Loop closing pliers

**Economy End Cutter Pliers**

Nipper with cutting edge on the end of the pliers. Cushion grip handles. Spring opening. 4-1/8" long.

<u>Part #</u>	<u>Description</u>
101052	Economy end cutter pliers

**Erem Tapered Relieved Head Cutter**

This is a 4-1/4" diagonal cutter with a tapered, relieved head. It is a full flush cutter that is ESD safe and has soft foam cushion grips and leaf springs. Designed for very confined areas. Cutting capacity of 0.003" - 0.010".

<u>Part #</u>	<u>Description</u>
765162	622NB Tapered relieved head cutter

**Swanstrom 411 Oval Head Cutter**

General purpose flush cutting diagonal cutter. Oval head for long life. Cutting wire range is 16 AWG. Cushion grips. 4" long.

<u>Part #</u>	<u>Description</u>
246216	Swanstrom 411 oval head cutter

**Maxi-Shear™ Flush Cutter**

A strong, durable cutter that delivers clean, flat cuts.

<u>Part #</u>	<u>Description</u>
718280	2175 Maxi-Shear flush cutter

**Flush Cutter**

Features ultra sharp precision tips and an extra thin profile for the ultimate in maneuverability and control. It's small size allows work in areas other tools are too large to enter.

<u>Part #</u>	<u>Description</u>
532237	Flush cutter

**Excelta® Tapered Head Cutter**

This is a 4-1/4" stainless steel cutter with tungsten carbide inserts for maximum blade life. ESD safe soft foam cushion grips and leaf springs. Cutting capacity of 0.006" - 0.015".

<u>Part #</u>	<u>Description</u>
A14754	2876EHT tapered head cutter

**Excelta® Tapered Relieved Head Cutter**

Excelta Optima® cutter is a semi-flush cutter which gives a longer life than full flush cutters. Ergonomic handles and ESD grips. Cutting capacity .010-.040". Ideal for soft wire, 5-1/2" long.

<u>Part #</u>	<u>Description</u>
W12421	7146E Tapered relieved head cutter

**Excelta® Maximum Flush Oval Head Cutter**

The flush cutting blade is ideal for trimming component leads after wave solder. Used for cutting copper leads up to 18 AWG. Ergonomic handles standard. 4-1/2" long.

<u>Part #</u>	<u>Description</u>
997962	9241E Maximum flush oval head cutter

**Xcelite® Tapered Head Diagonal Cutter**

Flush cutting of leads in restricted spaces. Narrow tips give increased clearance. Features blue cushion grips. 4" long.

<u>Part #</u>	<u>Description</u>
765222	Xcelite tapered head diagonal cutter

**Xcelite® Slim Line Tapered Head Cutter**

Flush cutting diagonal cutter. Slim line tapered head. Green cushion grips and coil spring. 4" long.

<u>Part #</u>	<u>Description</u>
664868	MS545J Slim line tapered head cutter

**Xcelite® Oval Head Cutter**

General purpose flush cutting diagonal cutter. Oval head for long life. Green cushion grips, 4" long.

<u>Part #</u>	<u>Description</u>
664863	MS54J Oval head cutter

**Xcelite® 170M Micro Nipper**

Made from high quality alloy steel for maximum strength and durability. Special red cushion grips optimize comfort. Flush cuts up to 20 AWG. Approximately 5" long.

<u>Part #</u>	<u>Description</u>
A15343	170M Micro nipper

**Excelta® Precista® 309 Wire Scissors**

For cutting soft wire. Overall length of 4". Blade length of 1-1/4".

<u>Part #</u>	<u>Description</u>
W12409	Excelta 309 Precista wire scissors

**Electronic Scissors**

Double sharp points. Double-plated chrome over nickel.

<u>Part #</u>	<u>Description</u>
W17917	Stainless steel short blade electronic scissors, 3-1/2"
W17902	Stainless steel long blade electronic scissors, 4-1/2"
W17913	Excelta 290 long blade electronic scissors, 3-1/2"

**Excelta® 271 Straight Slim Scissors**

These stainless steel straight, slim blade scissors have extra long handles to provide better cutting leverage. Overall length of 4-3/4".

<u>Part #</u>	<u>Description</u>
W12411	Excelta 271 straight slim scissors

**Excelta® 288 Short, Fine Blade Scissors**

Short, fine blade for delicate work and close tolerance cutting. Overall length of 3-1/4". Stainless steel.

<u>Part #</u>	<u>Description</u>
W12410	Excelta 288 short, fine blade scissors

**Straight Cuticle Scissors**

Made of stainless steel. Overall length of 3-1/2". Blade length 1".

<u>Part #</u>	<u>Description</u>
101060	Straight cuticle scissors

**Medical Blunt End Scissors**

For removing hair prior to taking an impression. Straight tip. Overall length of 4-1/2".

<u>Part #</u>	<u>Description</u>
118882	Medical blunt end scissors

**Operating Scissors**

Stainless Steel straight operating scissors, overall length 6".

<u>Part #</u>	<u>Description</u>
W12408	Operating scissors

**Tip and Tube Fitting Scissors**

These are great for cutting hard and soft tubes as well as stripping plastic or rubber from wire. The tip, when opened, can be used to ream out hard tubing, when closed, it can be used to flare the ends of hard tubing, and when using it from closed to open, it stretches soft tubing.

<u>Part #</u>	<u>Description</u>
118896	Tip and tube fitting scissors

**Angled Blunt End Scissors**

For removing hair in the ear prior to taking impressions.

<u>Part #</u>	<u>Description</u>
118847	Angled blunt end scissors

**Quick-Clip® Speed Cutters**

Heavy duty contour design with stainless steel replaceable blades. The spring-action reopens the blades for fast cutting. Overall length of 4-3/4".

<u>Part #</u>	<u>Description</u>
002879	Quick-Clip speed cutters

**Excelta® Precista® Micro-Scissors**

The self-opening and closing system and simple squeeze action is ideal for delicate cutting applications. These blades cut 28 AWG and smaller wire. The stainless steel 1/2" blade is hardened to Rockwell hardness of C-50. Overall length of 4-1/2".

<u>Part #</u>	<u>Description</u>
W12413	Excelta Precista micro-scissors

**Stainless Steel Scalpel**

Used in the repair departments for neatly opening hearing aid cases which are held together by cement. Makes necessary alterations on fitting attachments and tubing. Cuts away excess overflow of impression material.

<u>Part #</u>	<u>Description</u>
110618	Stainless Steel scalpel

**Disposable #11 Scalpel**

Sterile, disposable scalpel features a heat-treated stainless steel blade securely integrated with a rigid, chemically resistant plastic handle. Individually wrapped in hermetically sealed aluminum foil package. Blades are protected with snap-off cover.

<u>Part #</u>	<u>Description</u>
W04715	25-2975 Disposable #11 scalpel
416253	Stainless steel scalpel blades, size 11, 100/pk

**McKesson Argent™ Scalpel Handle #3**

This surgical-grade, stainless steel handle is crafted to O.R. standards. It fits blade numbers 10 through 15.

<u>Part #</u>	<u>Description</u>
017438	McKesson Argent scalpel handle #3



Excel Blades K1 Knife

The K1 knife is a precision knife with special screw for extra blade security and stabilization. It has a 4.75" aluminum handle and comes with a #11 blade for delicate precision cutting of lightweight materials like paper, plastic, wire, thin metal, cloth, film, tubing, and acetate.

<u>Part #</u>	<u>Description</u>
620507	Excel Blades K1 precision knife
620509	Excel Blades #11 double honed blades, 5/pk
A15232	Excel Blades 22611 #11 double honed blades, 100/pk
267108	X-Acto X611 classic fine point blade, blue, 100/pk



Excel Blades K2 Medium Duty Aluminum Knife

The K2 Aluminum Knife with replaceable super sharp #24 blade is equipped with a four jaw aluminum chuck for extra blade security and stabilization. Great for precision cutting and trimming. Also comes with five additional assorted blades: one #2, one #19, one #22, and two #24. Made in the USA.

<u>Part #</u>	<u>Description</u>
187704	Excel Blades K2 medium duty aluminum knife
187706	Excel Blades #2 straight edge blades, 5/pk



#21 stainless steel blade

Excel Blades K26 Fit Grip Knife

A soft grip, knife encased with a rubberized ergonomic handle for long time use. Good for precision cutting and trimming. Comes equipped with a #11 blade. Includes shatter resistant safety cap. Made in the USA.

<u>Part #</u>	<u>Description</u>
187700	Excel Blades K26 fit grip knife
187721	Excel Blades #21 stainless steel blade, 5/pk
620509	Excel Blades #11 double honed blades, 5/pk



#21 stainless steel blade

Excel Blades K18 Rubber Cushion Grip-on Knife

The K18 cushion grip-on knife comes with #11 double honed blade. A precision knife with special screw for extra blade security and stabilization. Made in the USA..

<u>Part #</u>	<u>Description</u>
187702	Excel Blades K18 rubber cushion grip-on knife
187721	Excel Blades #21 stainless steel blade, 5/pk
620509	Excel Blades #11 double honed blades, 5/pk



Excel Blades Retractable Pen Knives

Retractable pen knives are great for light duty work. Used on paper, film, plastic, cork, wax, clay, vinyl, card-stock and much more. Made in the USA.

The K48 Deluxe retractable pen knife is a lightweight metal hobby knife that uses the #66 deluxe retractable blade.

The K47 Executive retractable pen knife features a special switch at the top of the handle that acts as a retracting mechanism and a "stopper" that keeps the blade from retracting while in use. It uses the #65 retractable blade.

<u>Part #</u>	<u>Description</u>
726230	Excel Blades K48 Deluxe retractable pen knife
187724	Excel Blades K47 Executive retractable pen knife

**Single Edge Razor Blades**

Single edge razor blades are available in Standard, Industrial, Extra Keen, and Heavy Duty. Dimensions: 1.5" L x .75" H. Available in a pack of 100.

<u>Part #</u>	<u>Description</u>
W01244	Heavy duty economy razor blades, 100/pk
W01237	American line carbon steel razor blades, 100/pk
W16883	American line extra keen razor blades, 100/pk
W16885	American line heavy duty razor blades, 100/pk

**Blade Remover**

Scalpel blade remover for safe and effective blade removal and disposal. Holds up to 100 blades. Available individually or in a pack of ten.

<u>Part #</u>	<u>Description</u>
017458	Blade remover
017452	Blade remover, 10/pk

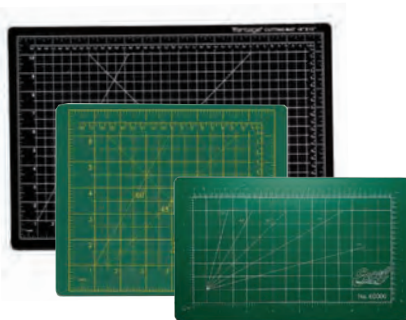
**Self-Healing Cutting Mats**

Special surface and core work together to minimize effects of cutting with sharp blades. Available in various sizes.

<u>Part #</u>	<u>Description</u>
187100	Self-healing cutting mat, green, 5.5" x 9"
101975	Self-healing cutting mat, green, 9" x 7-1/2"
620510	Self-healing cutting mat, black, 12" x 18"

**All Purpose Screwdriver**

Swivel head with knurled handle and a top quality blade.

<u>Part #</u>	<u>Description</u>
532135	All purpose screwdriver, small, 0.040"
532134	All purpose screwdriver, medium, 0.068"

**Jewelers Screwdrivers**

These jewelers screwdrivers are designed for fine and delicate work. They are comfortable to hold with its concave design. The hexagonal shape will prevent rolling. Screwdrivers are available individually or in a set. The set contains all sizes (.025", .040", .055", .070", .080", .100").

<u>Part #</u>	<u>Description</u>	<u>Part #</u>	<u>Description</u>
W22807	Jewelers screwdriver 555AA, .025"	334873	Jewelers screwdriver 555C, .070"
C15597	Jewelers screwdriver 555A, .040"	W22809	Jewelers screwdriver 555D, .080"
W22808	Jewelers screwdriver 555B, .055"	066951	S555Z-6 Set of 6 with case

**Jewelers 7 Piece Slotted Screwdriver Set**

This set contains seven different sized screwdrivers for precision and delicate work. All of the bits are slotted and double sided, with widths about 0.6 mm to 1.4 mm.

<u>Part #</u>	<u>Description</u>
101608	Jewelers 7 piece slotted screwdriver set

**Miniature 5 Piece Screwdriver Kit**

This screwdriver set includes five interchangeable blades and a heavy duty knurled handle. It comes with slotted and Phillips tips and a scratch awl. The slotted blade widths are 0.1", 0.07", 0.055", and 0.04". The crosspoint blade size is #0. The blades are made of a black oxide-coated, tempered steel.

<u>Part #</u>	<u>Description</u>
171813	Miniature 5 piece screwdriver kit

**10 Piece Miniature Precision Screwdriver Set**

Set contains three Phillips tips 1.75 mm, 2 mm, and 2.4 mm, and seven slotted tips 1 mm, 1.2 mm, 1.4 mm, 1.6 mm, 1.8 mm, 2.0 mm, and 2.4 mm. It also includes a hard plastic storage case.

<u>Part #</u>	<u>Description</u>
101610	10 Piece miniature precision screwdriver set

**9 Piece Deluxe Screwdriver Set**

Set of nine screwdrivers in a rotating stand. Comes with spare blades and set screws. Includes sizes: 3 mm, 2.5 mm, 2 mm, 1.6 mm, 1.4 mm, 1.2 mm, 1 mm, 0.8 mm, 0.6 mm.

<u>Part #</u>	<u>Description</u>
W73066	9 Piece deluxe screwdriver set

**5 Piece Screwdriver Set**

This versatile precision screwdriver set includes five removable blades both slotted and Phillips. The knurled handle features a rolling head for fingertip precision for installation and removal of delicate screws. Slotted blade widths are 0.1", 0.07", 0.055", and 0.04". The crosspoint blade is size #0.

<u>Part #</u>	<u>Description</u>
170489	5 Piece screwdriver set



Probe Tools

Available individually or in a set of all four.

<u>Part #</u>	<u>Description</u>
118679	Probe tool, straight
118686	Probe tool, hook
118693	Probe tool, angled
118700	Probe tool, curved
742993	Probe tools, set



Economy 6 Piece Probe Tool Set

Six piece general purpose stainless steel probe tool set constructed of magnetic stainless steel. Not sterile. For industrial use. Includes double and single ended 90 degree bent scrapers, double ended curved probe, double and single ended hook probes, and single ended bent probe.

<u>Part #</u>	<u>Description</u>
101628	Economy 6 piece probe tool set



Probe Tools

Non-magnetic stainless steel probes with ergonomic 5/32" hex shaped handles for positive grip. Available individually or as a set of all four.

<u>Part #</u>	<u>Description</u>
W18379	Curved probe tool
W18376	Hook probe tool (<i>good for battery removal</i>)
C68462	Angle probe tool
166546	Straight probe tool
172551	Probe tool kit (all 4 tools in pouch)

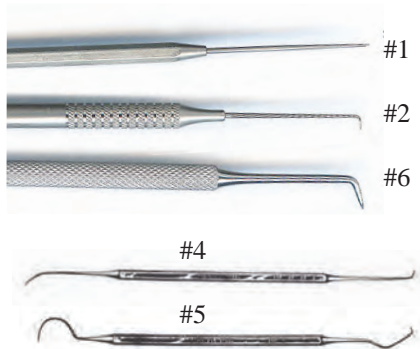

Explorers

Stainless steel explorers.

<u>Part #</u>	<u>Description</u>
205357	#1 Explorer, single end, straight point, 5-1/2"
726315	#1 Explorer, single end, straight point, 6"
W05294	#2 Explorer, single end, small hook
W05352	#6 Explorer, single end
205355	#6 Explorer, single end, thinner
726318	#6 Explorer, single end, thick
W05473	#4 Explorer, double end
W05359	#5 Explorer, double end



ITE Wax Tool Cleaning Kit, With Vent Tool

Includes W06079 vent tool, W70271 wax tool with loop and magnet, and W05522 mini brush.

<u>Part #</u>	<u>Description</u>
W83417	ITE wax tool cleaning kit
743017	ITE wax tool cleaning kit, 12/pk

Wax Removal Tools

A wire loop on one end and a brush on the other end. Available with or without a magnet.



Part #	Description
W06016	Wax removal tool with loop and brush, gray
W06017	Wax removal tool with loop and brush, black
W06019	Wax removal tool with loop, brush, and magnet, gray
W06020	Wax removal tool with loop, brush, and magnet, black

Wax Removal Tools with Screwdriver

A wire loop on one end and a screwdriver on the other end.



Part #	Description
W05524	Wax removal tool with metal screwdriver
936865	Wax removal tool with plastic screwdriver

Wax Removal Tools with Wire Loops

Part #	Description
W73169	Wax removal tool with loop on one end only, 2-1/2"
742390	Wax removal tool with loop on one end only, 2-1/2", 12/pk
W70271	Wax removal tool with loop and magnet on ends, 2-1/2"
516134	Wax removal tool with loop and magnet on ends, 1-7/8"
W05523	Wax removal tool with loops on both ends, 2-3/4"
W70269	Wax removal tool with loop and brush on ends, 2-1/4"
516236	Wax removal tool with loop and brush on ends, 1-3/4"

Mini Brushes

Used for cleaning contamination from items before disinfecting or sterilizing.



Part #	Description
W05522	Mini brush only
742357	Mini brush only, 12/pk
W70270	Mini brush with loop and magnet
742396	Mini brush with loop and magnet, 12/pk
516115	Mini brush with loop
516119	Mini brush with magnet

Vent Cleaning Tools

Part #	Description
516245	Vent cleaning tool with brush
742394	Vent cleaning tool with brush, 12/pk
516232	Vent cleaning tool with brush & magnet
516256	Vent cleaning tool with magnet on tip
516130	Vent cleaning tool with 1-1/2" flexible tip
W06079	Vent cleaning tool with 1-1/4" flexible tip
W06018	Vent cleaning tool with brush and white 1-1/4" flexible tip

Vent Cleaning Tools With Longer Tips

Part #	Description
516139	Vent cleaning tool with 3" flexible tip
516181	Vent cleaning tool with 3-1/4" flexible tip and brush
742402	Vent cleaning tool with 3-1/4" flexible tip and brush, 12/pk
W83623	Vent cleaning tool with 3" flexible tip, brush, and magnet
W07896	Vent cleaning tool with long 3-5/8" flexible tip
516187	Vent cleaners 5" long nylon wire, no handle



Vent Cleaning Brush

Micro 1.75" brush can be inserted directly into the vent. Easy grip yellow handle.

<u>Part #</u>	<u>Description</u>
742360	Vent cleaning brush, 6/pk
742358	Vent cleaning brush, 12/pk



All Purpose Pick

This black plastic, all purpose pick is 2-1/2" in length.

<u>Part #</u>	<u>Description</u>
W03818	All purpose pick



Endodontic Files

These endodontic files are helpful for cleaning vents in hearing instruments. They come 25 mm in length and are available in a pack of six.

<u>Part #</u>	<u>Description</u>	<u>Size</u>	<u>Part #</u>	<u>Description</u>	<u>Size</u>
W05299	F0625 Pink	06	W05303	F2025 Yellow	20
W05300	F0825 Gray	08	W05304	F3025 Blue	30
W05301	F1025 Purple	10	W05305	F3525 Green	35
W05302	F1525 White	15	W05306	F4025 Black	40



Barbed Broach Set

Very fine, flexible tool with tiny barbs along the shaft. Great for cleaning hearing aids and removing wax springs. They are 1-1/4" in length and available in a pack of 6.

<u>Part #</u>	<u>Description</u>
777217	Barbed broach set, 6/pk



Quilting Pins

Can be snipped to desired length and used as a replacement hinge for battery doors. Available in a pack of 50.

<u>Part #</u>	<u>Description</u>
W70219	Quilting pins, 50/pk



W05478

Double End Mixing Spatulas

Made of stainless steel.



W12412

<u>Part #</u>	<u>Description</u>
W05478	82-7 double end spatula, 6-1/8"
W12412	Excelta 343 double end spatula, 7"



Excelta® Miniature Spatula

The Excelta miniature spatulas are ideal for distributing very small amounts of epoxies or lubricants into compact spaces. Available individually.

<u>Part #</u>	<u>Description</u>
W12397	Excelta 260A Mini spatula, black, .010"
W12398	Excelta 260B Mini spatula, blue, .015"
W12399	Excelta 260C Mini spatula, green, .020"
W12400	Excelta 260D Mini spatula, red, .025"



Tubing expander, curved

Tubing Expanders

Stainless steel pliers with improved two-way lever spring. Place tapered end inside tubing to allow for easy, instant fittings on all types of attachments which require tubing to be enlarged or stretched.

<u>Part #</u>	<u>Description</u>
W72522	Tubing expander, small, for receiver tubing
W72521	Tubing expander, medium, for #13 tubing
W12414	Tubing expander, large, for listening tubes
118875	Tubing expander, 7/8" long tip
516110	Tubing expander, curved

W05152
Reamer kit

Reamer Kits

Kits include reamer with interchangeable drill bit sizes. Sturdy wooden handle has a hardened steel keyless chuck.

<u>Part #</u>	<u>Description</u>
W05152	Reamer kit (bit sizes #35, 43, 50, 57)
742383	Reamer kit, (bit sizes #43, 50, 57)

742383
Reamer kit

Individual Drill Bits

<u>Part #</u>	<u>Description</u>
A84041	#35 drill bit
324752	#43 drill bit
045295	#50 drill bit
045267	#57 drill bit



Hocks Reamers

These reamers have plastic handles and are for removing tubing from earmolds. They are available individually or in a set.

<u>Part #</u>	<u>Description</u>
W04730	#35 Reamer
W04729	#44 Reamer
W72729	Reamer set (#35, 44, 52 & 60)



Pin Vises

Hold small drills, taps, burrs, wires, miniature tools, and has a swivel head.

<u>Part #</u>	<u>Description</u>
A15940	Pin vise, large 0-0.125
W19544	Pin vise, large 0-0.125
W19545	Pin vise, small 0-0.055
W73223	Pin vise, brass 0-0.028



Riffler File

A special curved file for finishing off overlaps and rough edges on earmolds. File on both sides for under cutting as well as overlapping. Diesinker style #552, cut 4. Double-ended, 6" long.

<u>Part #</u>	<u>Description</u>
532333	Riffler file



Battery Drain Meter

The BDM-1 battery drain meter displays the amount of electronic current (battery drain) a hearing aid is consuming. This reading is very important when counseling patients about battery life expectancy, determining how long a hearing aid battery will last, or evaluating a problem instrument. Simply plug in the hearing aid, turn the unit on and battery drain is instantly displayed. The BDM-2 unit also includes a voltage probe for conveniently measuring DC voltage. A must for any hearing aid technician. *(Battery pills not included).*

<u>Part #</u>	<u>Description</u>
W72478	BDM-1 Battery drain meter
W72499	BDM-2 Battery drain meter with voltage probe



Battery Pills

Battery pills (battery simulators) are designed to be used in hearing aid test systems. They are used instead of an actual battery when testing for the mA battery current drain of a hearing aid. HA series are made with a flexible circuit to increase life and ease of use. They have a 3.5 mm jack.

<u>Part #</u>	<u>Description</u>
W05517	Size 312 Battery pill
W05518	Size 675 Battery pill
W05519	Size 10A Battery pill
W05520	Size 13 Battery pill
W72626	32A-S Universal battery pill for sizes 10A, 13, 312
W05515	32A-SN Universal battery pill for sizes 10AN, 13, 312, thin



Vernier Caliper

Economical quality gauge measures in metric and inch. Capacity 5" (125 mm)
Graduations: Every mm and 16th of an inch (main scale); every 0.1 mm and 128th of an inch (vernier scale).

<u>Part #</u>	<u>Description</u>
532137	Vernier caliper



Luxamed EarLight with Probe Tip and Vent Light Cap

Use the Luxamed EarLight with the vent light cap which features fiber optic light guides to allow for exact drilling position on the faceplate. An Allen key is included with the vent light cap. The Luxamed EarLight features a life time LED and uses two AAA batteries (included).

<u>Part #</u>	<u>Description</u>
742215	Luxamed EarLight with probe tip and vent light cap
A14811	26915 Vent light cap w/Allen key
893934	AAA Alkaline battery

Eyelets

Small eyelets for installation in the faceplate of an ITE hearing instrument allowing for connection to a retention clip. The eyelet kit includes five screw type eyelets and a drilling tool.



<u>Part #</u>	<u>Description</u>
A90670	Individual eyelet, molded
W72781	Individual eyelet, screw type
W72782	Eyelet kit





Handler Red Wing Lathe

A full 1/4 HP, 1725/3450 RPM two-speed lathe for use on top of a laboratory bench. It's 4-1/2" shaft height allows for easy use by the technician. Shipped with standard dental tapered shafts, each includes a right and left chuck remover, which provides ease of removal of standard chucks. It's made to provide years of durability while being used for multiple operations such as polishing and grinding. 115V/60Hz. Shipping weight is 39 lbs. Dimensions: 15-1/2" L x 7-7/8" W x 7-1/4" H.

<u>Part #</u>	<u>Description</u>
W04766	26A Red Wing lathe



Handler Red Wing Lathe with Accela/Rotor Attachment

Converts the right side of the lathe from standard lathe speeds of 1725/3450 rpm to 12,000 and 24,000 rpm for use in finishing processes where a higher speed is necessary. 115V/60Hz.

Includes: Red Wing lathe, 16C Accela/Rotor with movable light and protective shield, high speed spindle, adjusting levers and necessary guards. Shipping weight is 50 lbs. Dimensions: 19" W x 9" H x 11" D.

<u>Part #</u>	<u>Description</u>
W83584	Red Wing lathe with 16C Accela/Rotor attachment



W83602
Red Wing lathe
starter kit

Handler Red Wing Lathe Starter Kit

Great for the hearing aid laboratory.

<u>Part #</u>	<u>Description</u>
W83602	Red Wing lathe starter kit
Includes:	
<u>Part #</u>	<u>Description</u>
W04766	Red Wing lathe
W70100	Atlas chuck
W04773	7L Left tapered chuck
W06332	Buffing compound, 1 lb bar
W05130	Buffing wheel, 4 x 15
W25866	Buffing wheel, 5 x 45
289681	Safety goggles
W05383	Round steel bur, 2.30 mm
W05106	Flame blue stone
G31104	Medium polishing point, black



742384
Red Wing lathe grinding,
polishing kit

Handler Red Wing Lathe Grinding and Polishing Kit

This kit includes the Red Wing lathe (W04766) and the accessory polishing kit (742891).

<u>Part #</u>	<u>Description</u>
742384	Red Wing lathe grinding and polishing kit

Accessory Polishing Kit 742891 Includes:

<u>Part #</u>	<u>Description</u>	<u>Part #</u>	<u>Description</u>
532558	Twist drill size 45	W04773	7L Left tapered chuck
532564	Twist drill size 53	W70100	Atlas chuck
532571	Twist drill size 61	405612	Grinding wheel, 1-1/2 x 1"
930578	Dremel 945 grinding stone, 3/16"	110618	SS scalpel (2307)
930584	Dremel 997 grinding stone, 1/8"	532144	Buffing compound
W27269	Dremel 952 grinding stone, 3/8"	118644	Pointed tweezers
W27236	Dremel 191 HS cutter, 1/8"	532150	Buffing wheel, 4" Muslin
930608	Dremel 121 HS cutter, 1/4"	532112	Magni-Focuser
W27235	Dremel 190 HS cutter, 3/32"	532142	Safety goggles



Audio Repair Workstation

The audio repair workstation has an all steel construction in a colonial white powder coated cabinet for durability. The table top is laminated for stain resistance. A fluorescent light mounted under the shelf illuminates the work area. Wires and tubing are located in the back of the unit for easy access and an uncluttered look. The electrical system has a circuit breaker for safety and the integrity of the equipment. **Special order item. Please allow extra time for delivery.**

Dimensions:

Cabinet 35.125" W x 22.5" D, Resist Top 60" W x 30" D, Height 39.5" floor to work surface, Top 61" to Top of shelf

Includes: All steel bench with two locking shelves, portable bench top UV curing unit, complete Gast vacuum pump system with handwand, five needle tips, and in-line debris filter, two Porta-Vac 550 dust collectors, control module for vacuum pump, UV curing light, and desiccator chamber.

Kit Includes:

26A Red Wing grinder
Two resin splash hoods with shields
Tapered spindle, left side
5/32" Brass and Steel chuck, right side
High speed twist drills #45, #53, #61
Ball burs .055", .083", .091", .098", .114", .122"
Circular saw .157" diameter
SF51 Medium fine carbide trimming bur
Aluminum oxide points #75, #89, #91

Binocular magnifier
Pin vise and 4 chucks
Two 4" cloth buffs, 15 ply
5" muslin buff, 45 ply
Buffing compound bar
Plastic bur stand
5 SA anti-magnetic tweezer
Pro blade and blade holder
Pair of safety goggles

<u>Part #</u>	<u>Description</u>
740990	Complete tool bench



Wells Gold Chrome Bracket Assembly for Red Wing Lathe

This assembly fits on a Handler Red Wing lathe. It allows for quick tool changes while the spindle is running. 12,000 RPM on low speed and 24,000 RPM on high speed. Standard 3/32" collet and light shield with tempered glass.

<u>Part #</u>	<u>Description</u>
W83582	Wells Gold chrome bracket assembly



Chuk/Changer

Designed to provide full automatic, precision changing of 1/4" and 3/32" diameter burs, mandrels, and chuck accessories with the slight movement of a handle while the motor is still turning. The Chuk/Changer is installed on the right side of the lathe and is adaptable to most lathes.

Includes: P16-15 Arbor band chuck, P16-16 spiral tapered chuck, P16-19, stone chucks, P16-20 mandrel (1/64), P16-21H mandrel (1/32), P16-8 collet wrench, P16-10RW clutch, P16-ADRW adapter.

<u>Part #</u>	<u>Description</u>
W04765	16 Chuk/Changer with accessories and adapter
470122	16B Chuk/Changer with Red Wing lathe



Tapered Chucks

The #7 tapered chuck is designed specifically for use with buffing wheels, brushes, and lead centered wheels. Designed to be placed onto lathes and polishing motors containing standard tapered shafts. Manufactured of alloy steel, these chucks provide easier on/off placement onto tapered shafts, causing less shaft wear, 5/8" W x 3-5/8" L.

<u>Part #</u>	<u>Description</u>
W04773	7L Tapered steel chuck, left
W04774	7R Tapered steel chuck, right



Jacobs Type Jr. Chuck

The 8T chuck is designed specifically for use with small burs and mandrels which do not exceed 1/4" in diameter. Built to be an economy adjustable chuck for use on lathes with tapered shafts. Available for the right side of a lathe only, this chuck opens with a CCW twist and closes with a CW twist.

<u>Part #</u>	<u>Description</u>
W04776	8T Jacobs type Jr. chuck



Atlas Precision Chuck

The 18 Atlas chuck is a precise "Jacobs Type" chuck for use with chuck accessories having a diameter of .001" to .250". The chuck attaches to the right shaft of a lathe with standard tapered shafts.

<u>Part #</u>	<u>Description</u>
W70100	18 Atlas precision chuck



Splash Hoods with Shields

Splash hoods are used to collect dust and protect the user. They include a shield and insert pan with a light either on the right or the left, or no light. They are made of aluminum, powder coated steel or resin. The 86D has an LED light with on/off switch on the side. Resin splash hoods are long lasting and durable, easy to clean, and no rusting or pitting. Dimensions: 12" H x 6" W x 10" D.

<u>Part #</u>	<u>Description</u>
W80019	86D Steel powder coated splash hood with LED light
W80020	86RHN-S Resin splash hood, No light
W70103L	86RHL-L Resin splash hood, Light on left
W70103R	86RHL-R Resin splash hood, Light on right

Acrylic Shield Only

<u>Part #</u>	<u>Description</u>
W04780	86B Sta-Kleen clear acrylic shield, 6" W x 9" L
W80025	86B-S Modified clear acrylic shield, 6" W x 4.5" L

Ray Foster Polishing Lathes

Ray Foster Polishing Lathes are dynamically balanced for smooth, quiet operation. They deliver a powerful 1/3 HP in a totally enclosed, dust and splash-proof housing for trouble free polishing and grinding. A quick-change chuck is mounted on the right side with standard dental taper shafts with chuck removers that accommodate all types of chucks. Industrial grade sealed ball bearings never need lubrication. Base may be bench mounted.



Ray Foster PR75 Two Speed Lathe

This two speed lathe provides 1,725 and 3,450 RPM giving more power and speed than ever in a counter top lathe. It also features manual reset overload protection.

<u>Part #</u>	<u>Description</u>
929442	PR75 Two speed lathe



Ray Foster PR90 Variable Speed Lathe

This variable speed lathe provides 300 to 4,000 RPM, with constant torque 1/3 HP through the entire speed range.

<u>Part #</u>	<u>Description</u>
929445	PR90 Variable speed lathe



Ray Foster Spiral Chucks

<u>Part #</u>	<u>Description</u>
929566	P91R Spiral chuck, right side mount
929567	P91L Spiral chuck, left side mount

Ray Foster High Speed Alloy Grinders

The Foster Alloy Grinder models feature a fully adjustable safety shield and light assembly, adjustable spindle working height, and large work area. Each machine is equipped with a precision high-speed automatic spindle, which permits the changing of tools without stopping the motor.



Ray Foster AG03 High Speed Alloy Grinder

- High and low belt controlled speeds
- Heavy duty, 1/4 HP capacitor start motor in a totally enclosed housing
- 2.5" suction port for connection to a dust collector system
- Power output connection for automatic on/off of dust collector
- Compact design

<u>Part #</u>	<u>Description</u>
929320	AG03 High speed alloy grinder
929323	AG03C High speed alloy grinder with Cyclone dust collector



Ray Foster AG04 High Speed Alloy Grinder

- High and low belt controlled speeds
- Heavy duty, 1/3 HP capacitor start motor in a totally enclosed housing
- Self-contained dust collector

<u>Part #</u>	<u>Description</u>
929326	AG04 High speed alloy grinder



Ray Foster AG05 High Speed Alloy Grinder

- Fingertip speed control with a front panel mounted potentiometer
- Heavy duty, high torque 1/4 HP motor in a totally enclosed housing
- 2.5" suction port for connection to a dust collector system
- Power output connection for automatic on/off of dust collector
- Compact design

<u>Part #</u>	<u>Description</u>
929329	AG05 High speed alloy grinder
929332	AG05C High speed alloy grinder with Cyclone dust collector



Foredom® K3340 Bench Lathe Kit, 5/16" Shaft Lathe

A powerful 1/6 HP, high torque, variable speed bench lathe comes in a compact size suitable for use at the workbench. Its permanent magnet motor is extremely quiet and smooth running with all the power and speed needed. The BL lathe has a speed range of 500-7000 rpm and a motor shaft diameter of 5/16". It stands 5-1/8" H and has 13" of width between spindles.

Includes: BL lathe with TM-5 (left) and TM-6 (right) tapered 5/16" spindles, CHA-5 collet holder with 3/32", 1/8", and 1/4" collets, and WM-6 wheel mandrel.

<u>Part #</u>	<u>Description</u>
W17852	K3340 Bench Lathe Kit
<i>Accessories</i>	
W70106	TM-5 5/16" spindle, left
W70107	TM-6 5/16" spindle, right
W70108	CHA-5 collet holder, right side*
W70207	JCA-2 Chuck arbor with 5/16" shaft

**CHA-5 collet holder on arbor comes with 3/32", 1/8", and 1/4" collets, Allen key, and pin & wrench for mounting various size shank mandrels, sanding drums, etc. For use on right side only.*



Spindle



Wheel mandrel

Tapered Spindles and Wheel Mandrels, 1/4" Shaft Lathe

Accessories for 1/4" shaft Foredom bench lathe models older than 2002. Speeds up to 7,000 rpm. Spindle has double locking screws and is suitable for cotton, felt, and chamois buffs with shellac-hardened leather or lead centers. Wheel mandrel is suitable for abrasive wheels, sanding drums and other accessories.

<u>Part #</u>	<u>Description</u>
W17855	TM-3 1/4" spindle, left
W17856	TM-4 1/4" spindle, right
743308	A-WM-3 wheel mandrel, left
743311	A-WM-4 wheel mandrel, right



Chuck Arbor With Key

Arbor with 3-jaw geared chuck to hold mounted points, burs, cutters, diamond points, and mounted felt buffs. Takes shank sizes up to 5/32". Comes with chuck key. Use on right hand side of lathe. Fits on 1/4" diameter straight motor shafts.

<u>Part #</u>	<u>Description</u>
W17853	JCA-1 Chuck arbor with key



Dust Collector

This 115V unit fits right behind the polishing wheel on most lathes. Light enough so it can be moved from one wheel to another. Single axial fan blower with a replaceable fiberglass filter. Light under hood. 10"W x 10"H x 17" D. Replacement filters are available and are 10" x 10" x 1".

<u>Part #</u>	<u>Description</u>
W25885	Dust collector
W70101	Replacement filter



Vaniman VMC-A400 Filter Bag

The Vaniman filter bag is made by hand and filters dust and debris from entering the motor area. Durable and sewn together with high quality filtration materials. The filter bags are also suitable for use in non-Vaniman dust collectors. Filters 97% at 1 micron. Made in USA. Dimensions: 14" x 14" x 6".

<u>Part #</u>	<u>Description</u>
990290	Vaniman VMC-A400 filter bag



Handler Bench Top Dust Collector

This bench top polishing unit is designed to provide 365 CFM (cubic feet per minute) suction intake through two frontal suction inlets. The 76D-0 is constructed of heavy gauge sheet steel, finished in a durable, baked coating. Two 10" x 12" x 2" reversible and replaceable fil-ters entrap dust particles as small as 5 microns. The interior frontal area may be illuminated by introducing two 60 watt bulbs into the sockets provided. Dimensions: 29" W x 20-1/2" D x 13" H. **Special order item. Please allow extra time for delivery.**

<u>Part #</u>	<u>Description</u>
998433	76D-0 Bench Top dust collector only
998434	76D-3 Bench Top dust collector with 26A Red Wing lathe
990291	76D-F Replacement filter, 10" x 12" x 2"



Handler Porta-Vac Bench Top Dust Collector

Featured enhancements of the dust collector include 40% more suction power, compact in the suction design, removable resin clean out tray, replaceable clear acrylic shield, and reusable and replaceable pleated rear filter. The 550 comes with a florescent light for hours of cool, bright operation, and will collect 0.5 microns of dust and larger particles. The unit was designed for better, more efficient performance and easy operation. Take it out of the box, install the light, plug it in, and it is ready for use. The durable white powder coated heavy gauge steel frame is built to last. It is perfect for bench top light grinding and polishing with a hand piece or lathe. Dimensions: 8-1/2" W x 12" H x 14" D. **Special order item. Please allow extra time for delivery.**

<u>Part #</u>	<u>Description</u>
W70102	550 Porta-Vac bench top dust collector



Handler Porta-Vac Under Bench Dust Collector

The 550A is a compact starter dust collector of sturdy steel construction with disposable HEPA filter designed for light duty dry grinding applications. The HEPA filter, 182 cubic inches of filter area, collects 0.3 micron for a healthier, safer work environment. The 550A comes standard with six foot flexible hose that can be attached to a variety of suction inlets, and remote on/off control foot switch. Dimensions: 14-1/2" L x 9-1/4" W x 11-1/2" H. **Special order item. Please allow extra time for delivery.**

<u>Part #</u>	<u>Description</u>
998436	550A Porta-Vac dust collector
W04764	62-IIIDF Replacement disposable HEPA filter
W04763	550-F Pleated cartridge reusable filter, 6" x 6" x 2"



Handler Super Sucker II Dust Collector

Designed to provide excellent suction to a single bench top work position, the 62-II Super Sucker develops 110 CFM (cubic feet per minute) at a static pressure of 63" of H₂O. It is one of the most powerful single station dust collectors available. Designed for continuous duty, the double walled disposable filter bag is easily removed through the front access door with the removal of two thumb screws. A rear internal activated charcoal filter aids in the removal of acrylic monomer odors. Comes complete with dust collector with variable speed controlled suction motor, six feet of 2-1/2" flex hose and a fishmouth. Dimensions: 10" W x 15-1/2" D x 13" H. **Special order item. Please allow extra time for delivery.**

<u>Part #</u>	<u>Description</u>
998439	62-II Super Sucker II dust collector
W04764	62-IIIDF Replacement disposable HEPA filter
W04762	62 CF Charcoal filter



Handler Model Trimmer

Used to finish off a hearing aid shell just prior to attaching the faceplate. It is a wet sanding operation that eliminates dust. The 31 model trimmer is powered by a full 1/3 HP ball bearing, capacitor start motor, and the wheel is 10" in diameter. Also available in 12", 14" and 18" models.

Special order item. Please allow extra time for delivery.

<u>Part #</u>	<u>Description</u>
W04767	31 Model trimmer, 10"
W20990	438Q Replacement 180 grit PSA wet/dry disc, 10" x 1"



Ray Foster Model Trimmer

Ray Foster model trimmers are constructed from heavy gauge cast aluminum with stainless steel and solid brass fittings. The machines are finished, inside and out, with a high gloss white epoxy coating that offers durability, corrosion resistance, and a very attractive finish. The MT10 is ideal for close quarters and features a heavy-duty, capacitor start ball bearing 1/3 hp motor, adjustable work table with full radius water spray, and a reversible 1/4" thick grinding wheel. Dimensions: 10" diameter, 14" H x 14" W x 15" D. Cutting surface is 4" W x 4-1/4" L. **Special order item.**

Please allow extra time for delivery.

<u>Part #</u>	<u>Description</u>
929704	MT10 Model trimmer



Ray Foster Cyclone Dust Collector

A powerful and efficient dust collector designed for trouble-free performance and heavy-duty operation. It is very quiet at only a 59 dB noise level. It has a powerful HP motor that operates at 112 cubic feet per minute. The disposable, paper primary filter is easy to change and retains three micron and larger particles. It also has a permanent cloth secondary filter for retention of finer dust particles to ensure a long motor life. It has a two station capability and is portable and compact, making it ideal for under-the-counter operation. It is easily adaptable to 1-1/2", 2-1/2", or 3" ID hose for increased flexibility. **Special order item. Please allow extra time for delivery.**

Includes: One 6' L x 2-1/2" ID vacuum hose and four extra disposable paper dust bags.

<u>Part #</u>	<u>Description</u>
929611	CDC1 Cyclone Dust Collector
929215	X150 Disposable dust bags, 10/pk



egger Abrasive Wheel for Polishing Motor

For the face grinding of shells for ITE hearing aids, including two spare grinding discs, 180 grit.

<u>Part #</u>	<u>Description</u>
490690	681180 Abrasive wheel for polishing motor
490620	68105 Spare grinding discs, 180 grit, 2/pk
490625	68155 Spare grinding discs, 120 grit, 2/pk



Emery Board

Ideal for modifying and smoothing earmolds and hearing aid shells. Four-way buffer has four different grits (two on each side) ranging from fine (pink side) to coarse (blue side). Approximately 7" long. Available individually.

<u>Part #</u>	<u>Description</u>
W03776	Emery board



3M Sandpaper Roll

Aluminum oxide sandpaper roll, 50 yards. Durable J weight cloth backing. Great for use in slotted mandrel (W05426).

<u>Part #</u>	<u>Description</u>
369428	3M 211K sandpaper roll, gray, 120 grit, 1"
369624	3M 314D sandpaper roll, maroon, 320 grit, 1"
369894	3M 314D sandpaper roll, maroon, 320 grit, 2"



Forney Grinding Wheel

The Forney 1-1/2" x 1", 60 grit, cylindrical mounted grinding wheel is made from durable, high-grade aluminum oxide. Perfect for grinding, polishing or deburring ferrous metals or other hard surfaces. For use with 1/4" (6.35mm) chuck high-speed drills. Available individually.

<u>Part #</u>	<u>Description</u>
405612	Forney grinding wheel, 60 grit

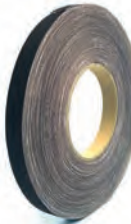

Abrasive Cloth

This brown abrasive cloth is 15 mm wide and comes on a 50 m roll.

<u>Part #</u>	<u>Description</u>
W04540	Abrasive cloth, 220 grit
W04541	Abrasive cloth, 320 grit



3M™ 900DZ Cloth Sanding Disc

3M™ Stikit™ Cloth Disc 900DZ features high-performing 3M Ceramic Abrasive Grain with a static-resistant, open coat on a flexible adhesive backing for exceptional sanding performance on both contoured and flat surfaces. Light, J-weight cloth combines wear-resistant backing with flexibility. Sanding disc has a 3" diameter and 180 grit. Available individually.

<u>Part #</u>	<u>Description</u>
369754	3M 900DZ cloth sanding disc, 180 grit



Buffing Compound

For high gloss, professional finish and minor touch ups. The 321 buffing compound is good for plastic cutting.

<u>Part #</u>	<u>Description</u>
W06332	321 Buffing compound, 1 lb bar
W06331	321 Buffing compound, 3 lb bar
532144	Grobet buffing compound, beige, 1 lb bar



Menzerna Atol 6 Polishing Compound

High grade polishing minerals create a high gloss final finish. Great for plastics. Very low dust, easy to clean up. Beige color.

<u>Part #</u>	<u>Description</u>
925223	Menzerna Atol 6 polishing compound



Fabulustre Buffing Compound

Tear away tubing is convenient to use and store. Special formulation removes light scratches easier and faster. Use with all plastics and metals. Clean, greaseless and no residue.

<u>Part #</u>	<u>Description</u>
532154	Fabulustre buffing compound, 1/4 lb tube



Dual Luster Polishing Compound

White-Gray polishing compound for high polish shine on hearing aid shells and earmolds. Dimensions: 2.5" x 2.5" x 3.5". Made in the USA.

<u>Part #</u>	<u>Description</u>
G35329	Dual luster polishing compound



Polishing Compound

Use with felt or cloth accessories to polish metals and plastics. Compound will remove a dull oxidized film or light surface imperfections.

<u>Part #</u>	<u>Description</u>
W27248	421 Polishing compound, 1 oz



Novus Plastic Polish Kit

Novus #1 Plastic Clean & Shine

Gently cleans all plastic without scratching. Leaves a lustrous shine that resists fogging, repels dust, and eliminates static. Use on all acrylic, plexiglass, plastic and hard shiny surfaces. Resists finger marking, contains no harsh chemicals or abrasives, and leaves a smooth, clean and greaseless shine.

Novus #2 Fine Scratch Remover

Removes fine scratches, haziness and abrasions from most plastics. With repeated use, it restores faded and discolored plastics. Removes the damage instead of filling it in. Buffs out quickly. After restoring, seals with a coat of polish.

<u>Part #</u>	<u>Description</u>
551368	Novus Plastic polish kit, with polishing cloth



Selvyt™ Polishing Cloth

A special, no lint polishing cloth for hearing aids. Can be washed multiple times and it still retains polishing qualities. 10" x 10". Available individually.

<u>Part #</u>	<u>Description</u>
532153	Selvyt polishing cloth



Guard-Tex® Safety Tape

Alternative to costly latex, cloth, or leather gloves for finger, hand, and wrist protection. Molds to the shape of the fingers. Improves handling of small parts while protecting from minor cuts, scrapes, and abrasions. Made from pure surgical grade cotton gauze coated with natural latex rubber. Green roll 3/4" x 30 yards. Available by the roll.

<u>Part #</u>	<u>Description</u>
W15792	Guard-Tex safety tape





Buffing Wheels

Part # Description

3/4" Diameter

W25872 Satin Finish buff mounted on 3/32" mandrel. Medium

1" Diameter

W25870 16 ply, Muslin, 1 row stitching

2-1/2" Diameter

532340 25 ply, Cotton flannel, 2 rows stitching, shellac center

W05129 30 ply, Combed edge, 2 rows stitching, shellac center

4" Diameter

W05130 15 ply, Combed muslin, 3 rows stitching

W05131 24 ply, Combed muslin, 3 rows stitching

W73219 30 ply, Muslin, 3 rows stitching, leather center

532150 40 ply, Muslin, 3 rows stitching, leather center

5" Diameter

W25865 30 ply, Muslin, 3 rows stitching, uncombed, shellac center

W25866 45 ply, Muslin, 3 rows stitching, uncombed, shellac center

W25897 45 ply, Muslin, 3 rows stitching, combed, shellac center

6" Diameter

W05133* 18 ply, Muslin, 1/2" arbor hole, 1 row stitching

W25894 30 ply, Muslin, 4 rows stitching, shellac center

W25863 30 ply, Cotton flannel, 4 rows stitching, shellac center

W25868 50 ply, Muslin, 4 rows stitching, uncombed, shellac center

**All have pin hole center except W05133 which has arbor hole.*



Felt Polishing Wheel

Felt polishing wheel. 2" diameter, 3/8" thick, 1/4" hole.

Part # Description

W17880 Felt polishing wheel



Felt Bob Kit

This is a 16 piece medium and hard density felt bob kit. Includes 1 medium and 1 hard of each style: rounded end, tapered, flat tapered, ball, and cylinders 1/4", 3/8", 1/2", and 3/4" diameters.

Part # Description

W17884 Felt bob kit

Individual Felt Bobs

Medium and hard density felt bobs.



Medium Density

Part # Description

W17886 Felt bob, rounded taper, size 1

W17892 Felt bob, ball tip, size 4

W17894 Felt bob, 1/4" cylinder, size 5

W17896 Felt bob, 3/8" cylinder, size 6

W17898 Felt bob, 1/2" cylinder, size 7

W17888 Felt bob, tapered, size 2

W17890 Felt bob, flat taper, size 3

Hard Density

Part # Description

W17887 Felt bob, tapered, size 2

W17891 Felt bob, ball tip, size 4

W17893 Felt bob, 1/4" cylinder, size 5

W17897 Felt bob, 1/2" cylinder, size 7

W17899 Felt bob, 3/4" cylinder, size 8



Dremel® 3000 Variable Speed Rotary Tool Kit

The Dremel 3000 rotary tool offers precision and control. Variable speeds from 5,000 to 32,000 rpm. Kit includes 3000 variable speed rotary tool, storage case, 24 accessories, sanding/grinding guide attachment, and EZ Twist nose cap with wrench for fast accessory changes. Four year warranty.

<u>Part #</u>	<u>Description</u>
W96052	Dremel 3000 variable speed rotary tool kit



Dremel® 4000 High Performance Rotary Tool Kit

The Dremel 4000 variable-speed (5,000 to 35,000 RPM) rotary tool kit offers the highest performance and most versatility of all Dremel rotary tools. The increased strength of its motor and electronic feedback circuitry enables consistent performance at all speed levels. Ergonomics include a slim design that provides a 360-degree grip zone for added comfort and control. Can use all existing Dremel rotary tool accessories and attachments, as well as high-performance attachments. Do more with just one tool. Includes: 30 accessories, 2 attachments, 4000 variable speed rotary tool, and carrying case. Two year warranty.

<u>Part #</u>	<u>Description</u>
930436	Dremel 4000 high performance rotary tool kit with 30 accessories
930460	Dremel 4000 high performance rotary tool kit with 50 accessories



Dremel® 290-01 Electric Engraver Kit

The Dremel 290-01 has a speed of 7200 SPM and can engrave a wide variety of materials, including metal, plastic, glass, ceramic, wood and leather. Includes an engraver tool with a soft grip body and variable stroke adjustment dial that regulates engraving depth from fine lines to deep grooves. Also included is a replaceable carbide engraving point and letter/number template. Two year warranty.

<u>Part #</u>	<u>Description</u>
930487	Dremel 290-01 electric engraver kit



Dremel® 220-01 WorkStation™

A drill press, tool holder and flex shaft holder all in one. A true 3 in 1 tool, the Dremel WorkStation allows you to drill accurate perpendicular and angled holes, holds your tool in place for applications like sanding and buffing, and the telescoping flex shaft holder extends to any height 16" - 29". Dimensions: 6" x 6" x 12".

Fits Dremel models: 4300, 4200, 4000, 400, 3000, 300, 398, 395, 200, 285, 100, 275, 8220, 8200, 8100, 800.

<u>Part #</u>	<u>Description</u>
930508	Dremel 220-01 WorkStation



Dremel® Flex Shaft Attachment

Expand the use of your rotary tool with the 225 Flex Shaft. Fits rotary tool numbers 275, 285, 300, 395, 398, 400, and 800. Comes complete with 36" long cable with pencil-like 1/2" diameter handpiece.

<u>Part #</u>	<u>Description</u>
474655	Dremel 225 Flex Shaft attachment



Dremel® Polishing Compound

Used with felt or cloth accessories to polish metals and plastics. Compound will remove a dull oxidized film or light surface imperfections.

Part #	Description
W27248	Dremel 421 Polishing compound, 1 oz



Dremel® Sanding Disc

Fits #402 mandrel. It has a 3/4" diameter. Available in a pack of 36.

Part #	Description
W27245	Dremel 412 sanding disc, 220 grit. 36/pk

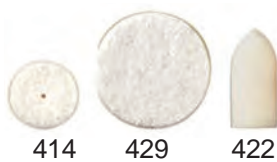

Dremel® Felt Polishing Wheels

Fits #401 mandrel.

Part #	Description
W27247	Dremel 414 felt polishing wheel. 1/2" diameter, 6/pk
W27253	Dremel 429 felt polishing wheel, 1" diameter
W27249	Dremel 422 felt polishing tip, 3/8" diameter

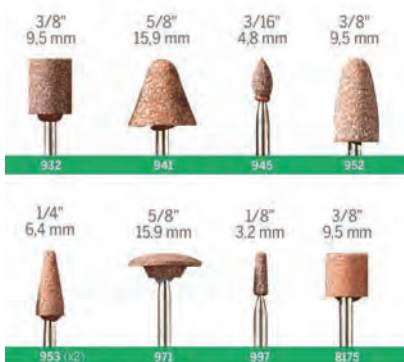

Dremel® Aluminum Oxide Grinding Stones, 1/8" Shank

Long abrasive life. Ideal for sharpening, deburring, and general purpose grinding. Used with a 1/8" shank.

Part #	Description	Tip Size	Shape	Quantity
936977	Dremel 932 grinding stone	3/8"	Cylinder	1/pk
930575	Dremel 941 grinding stone	5/8"	Cone	1/pk
930578	Dremel 945 grinding stone	3/16"	Small Flame	1/pk
W27269	Dremel 952 grinding stone	3/8"	Bullet	1/pk
937371	Dremel 953 grinding stone	1/4"	Flame	2/pk
W27271	Dremel 971 grinding stone	5/8"	Disc	1/pk
930584	Dremel 997 grinding stone	1/8"	Narrow Bullet	1/pk
W27265	Dremel 8175 grinding stone	3/8"	Cylinder	1/pk



Dremel® EZ Lock System

Dremel EZ Lock makes accessory changes as easy as Pull-Twist-Release. The one piece mandrel design simplifies the process of changing cutting wheels and makes it easy to cut through a range of materials from metal to plastic. Compatible with all Dremel tools.

- Cut-off wheel lasts 2x longer than current fiberglass reinforced cut-off wheels
- One-piece mandrel design eliminates the need for screw and screwdriver
- Effortless locking and loading
- Starter kit comes complete with mandrel and five 1-1/2" disks for metal

Part #	Description
930463	Dremel EZ406-02 EZ Lock starter kit
930466	Dremel EZ402 EZ Lock mandrel
930469	Dremel 511E EZ Lock buffs, 180 and 280 grit, 2/pk
930472	Dremel 512E EZ Lock buffs, 320 grit, 2/pk
930475	Dremel 423E EZ Lock cloth polishing wheel
930478	Dremel EZ456 EZ Lock 1-1/2" metal cut-off wheels, 5/pk



462 463

Dremel® Rubber Polishing Points

Used for general polishing on most metals, stones, and glass. Blue in color, 1/4" point size and used with a 3/32" shank.

<u>Part #</u>	<u>Description</u>
789631	Dremel 462 rubber polishing point, cone
788959	Dreme 463 rubber polishing point, tapered



9904 9911

Dremel® Tungsten Carbide Cutters

Outlasts high speed cutters many times over. Use on hardened steel, stainless steel, plastics, and other very hard materials. Used with a 1/8" shank.

<u>Part #</u>	<u>Description</u>
W27272	Dremel 9904 tungsten carbide cutter, 3/32" tip
474708	Dremel 9911 tungsten carbide cutter, 1/8" tip

**Dremel® HS Cutters**

Made of high speed steel. Can be used on soft metals, plastics, and wood. Used with a 1/8" shank.

<u>Part #</u>	<u>Description</u>
W27235	Dremel 190 HS cutter, 3/32" tip
W27236	Dremel 191 HS cutter, 1/8" tip
930608	Dremel 121 HS cutter, 1/4" tip



401 402

Dremel® Mandrels

Used with cutting wheels, polishing wheels, and sanding discs. Used with a 1/8" shank.

<u>Part #</u>	<u>Description</u>
426067	Dremel 401 mandrel
371974	Dremel 402 mandrel

**Dremel® Chuck**

Allows quick and easy change of accessories on Dremel MultiPro rotary tools 275, 285, 295, 398, and 780 without changing collets. Compatible with accessories with 1/32" through 1/8" shanks.

<u>Part #</u>	<u>Description</u>
W27260	Dremel 4486 Chuck

**Dremel® Collets**

Compatible with 225 Flex-Shaft attachment. Features small identification rings around its shank that correspond with the size of the collet: 0 rings: 1/8", 1 ring: 1/32", 2 rings: 1/16", 3 rings: 3/32". For use with all rotary tools except discontinued models 1, 2, and Series 1 or earlier of discontinued models 260, 270, and 280. Set includes all four collet sizes and collet nut.

<u>Part #</u>	<u>Description</u>
W27261	Dremel 480 Collet 1/8"
498919	Dremel 483 Collet 1/32"
498906	Dremel 482 Collet 1/16"
498505	Dremel 481 Collet 3/32"
W27262	Dremel 4485 Collet nut set



Dremel® 12 Piece Bur Kit

Specially assembled for hearing practices to provide cutters, buffers, and wheel points in a see-through case. Included in kit: one see-through holder for burs, three aluminum oxide wheel points, two carbide cutters, two high speed cutters, two mandrels, and two felt buffing points.

<u>Part #</u>	<u>Description</u>
W05170	Dremel 12 piece bur kit
W17851	Bur holder only



Foredom AK200 Mini Carbide Burs Kit

Miniature Carbide kit with one each of taper, inverted cone, various sized cylinders, and ball carbide burs. Eight pieces in kit. Shank 3/32". All in a small round bur stand with cover. Max speed 100,000 RPM. Made in Germany and Belgium.

<u>Part #</u>	<u>Description</u>
W17874	Foredom AK200 mini carbide burs kit



Rotating Bur Holder

Stores and organizes accessories with shank sizes of 1/16", 3/32", 1/8", and 1/4". Made in USA. Burs not included. Dimensions: 6-1/2" W x 4" H.

Holds:

- 69 - 3/32" or 1/8" burs
- 12 - 1/4" burs
- 45 - 1/16" burs

<u>Part #</u>	<u>Description</u>
117437	Rotating bur holder

Tech-care® High Quality Bur Kits

With 3/32" shanks for all your buffing, grinding, and venting needs in an easily transportable flip-top case.



Tech-care® #1 Round Steel Bur Kit

Kit includes 23 round top steel burs sizes 0.020" to 0.130".

<u>Part #</u>	<u>Description</u>
C55941	Tech-care #1 Round steel bur kit



Tech-care® #2 Twist Drill Kit

Kit includes a variety of 16 twist drills sizes from 0.020" to 0.091".

<u>Part #</u>	<u>Description</u>
C55942	Tech-care #2 Twist drill kit



Tech-care® #3 Polishing Bur Kit

Kit includes two carbide cutters, three flex burs, and six grinding stones.

<u>Part #</u>	<u>Description</u>
C55943	Tech-care #3 Polishing bur kit



Steel Burs, Round

Ideal for making vent hole in ITE faceplates, 3/32" shank.

<u>Part #</u>	<u>Description</u>	<u>Size</u>
W05369	1-005 steel bur, round	0.5 mm (0.020")
W05370	1-006 steel bur, round	0.6 mm (0.024")
W05371	1-007 steel bur, round	0.7 mm (0.028")
W05372	1-008 steel bur, round	0.8 mm (0.031")
W05373	1-009 steel bur, round	0.9 mm (0.035")
W05374	1-010 steel bur, round	1.0 mm (0.039")
W05375	1-012 steel bur, round	1.2 mm (0.047")
W05376	1-013 steel bur, round	1.3 mm (0.051")
W05377	1-014 steel bur, round	1.4 mm (0.055")
W05368	1-015 steel bur, round	1.5 mm (0.059")
W05378	1-016 steel bur, round	1.6 mm (0.063")
A15809	1-017 steel bur, round	1.7 mm (0.067")
W05379	1-018 steel bur, round	1.8 mm (0.073")
W05380	1-019 steel bur, round	1.9 mm (0.076")
W83399	1-020 steel bur, round	2.0 mm (0.078")
W05381	1-021 steel bur, round	2.1 mm (0.083")
W05382	1-022 steel bur, round	2.2 mm (0.087")
W05383	1-023 steel bur, round	2.3 mm (0.091")
W05397	1-024 steel bur, round	2.4 mm (0.094")
W05384	1-025 steel bur, round	2.5 mm (0.098")
W05385	1-027 steel bur, round	2.7 mm (0.106")
W05386	1-029 steel bur, round	2.9 mm (0.114")
W05387	1-031 steel bur, round	3.1 mm (0.122")
W05388	1-033 steel bur, round	3.3 mm (0.130")
W05389	1-035 steel bur, round	3.5 mm (0.138")
W05390	1-037 steel bur, round	3.7 mm (0.148")
W05391	1-040 steel bur, round	4.0 mm (0.157")
W05392	1-042 steel bur, round	4.2 mm (0.167")
W05393	1-045 steel bur, round	4.5 mm (0.177")
W05394	1-047 steel bur, round	4.7 mm (0.187")
W05395	1-050 steel bur, round	5.0 mm (0.197")



Steel Burs, Round Finishing

Finer cutting head. Ideal for making vent hole in ITE faceplates, 3/32" shank.

<u>Part #</u>	<u>Description</u>	<u>Size</u>
A15074	41-010 steel bur, round finishing	1.0 mm (0.039")
A15075	41-012 steel bur, round finishing	1.2 mm (0.047")
A15076	41-014 steel bur, round finishing	1.4 mm (0.055")
A15077	41-018 steel bur, round finishing	1.8 mm (0.073")
A15078	41-021 steel bur, round finishing	2.1 mm (0.083")
A15079	41-023 steel bur, round finishing	2.3 mm (0.091")



Steel Burs, Cross-Cut

3/32" shank.

<u>Part #</u>	<u>Description</u>	<u>Size</u>
W70019	11-014, 51181 steel bur, round cross-cut	1.4 mm (0.055")
W70006	11-018, 51183 steel bur, round cross-cut	1.8 mm (0.070")
W04115	11-029, 51824 steel bur, round cross-cut	2.9 mm (0.114")
W70150	HP 81RF-040 steel bur, round cross-cut	4.0 mm (0.157") x-long 2.76"
W04130	81-050 steel bur, round cross-cut	5.0 mm (0.197")
A77711	81-070 steel bur, round cross-cut coarse	7.0 mm (0.276")
933030	36-008 steel bur, cylinder square cross-cut	0.8 mm (0.031")

**Steel Allport Bur, Round**

3/32" shank. Medium grit.

<u>Part #</u>	<u>Description</u>	<u>Size</u>
W83638	141-023 steel bur, Allport round	2.3 mm (.091")

**Flex Bur**

Long narrow shank makes it excellent for work with CIC hearing aids, 3/32" shank. 1-3/8" long.

<u>Part #</u>	<u>Description</u>	<u>Size</u>
W05396	191-100 flex bur	1.0 mm (.039")
W05398	191-120 flex bur	1.2 mm (.047")
W05399	191-140 flex bur	1.4 mm (.055")
A15190	191-160 flex bur	1.6 mm (.063")
W05400	191-180 flex bur	1.8 mm (.073")

**Carbide Bur**

Fissure taper, cross cut, 3/32" shank.

<u>Part #</u>	<u>Description</u>	<u>Size</u>
A15792	11042 Carbide bur, HP 700	.010 mm (0.0004")

**egger Positioning Bur**

Used when making communication molds and using snap rings. 3/32" shank.

<u>Part #</u>	<u>Description</u>
A15005	egger 73300 positioning bur

**Diamond Bur, Round**

3/32" shank. Medium grit.

<u>Part #</u>	<u>Description</u>	<u>Size</u>
A15798	41109 Diamond bur, round	2.9 mm (.114")

**Steel Burs, Inverted Cone**

3/32" shank.

<u>Part #</u>	<u>Description</u>	<u>Size</u>
W27229	51035 (2-008) steel bur, inverted cone	0.8 mm (1/32")
933017	51043 (2-018) steel bur, inverted cone	1.8 mm (5/64")
A14989	51045 (2-023) steel bur, inverted cone	2.3 mm (3/32")

**Steel Bur, Lens Shape**

3/32" shank.

<u>Part #</u>	<u>Description</u>	<u>Size</u>
A14992	55001 steel bur, lens shape	3.5mm (.138")

**Steel Bur Wheel**

3/32" shank.

<u>Part #</u>	<u>Description</u>	<u>Size</u>
A15804	51058 (3-018) steel bur, wheel	1.8 mm (5/64")
A15806	51060 (3-023) steel bur, wheel	2.3 mm (3/32")

**Steel Saw**

3/32" shank.

<u>Part #</u>	<u>Description</u>	<u>Size</u>
W05418	231-023 steel saw	2.3 mm (0.091")
W05419	231-040 steel saw	4.0 mm (0.157")
W05420	231-060 steel saw	6.0 mm (0.236")
W05421	231-100 steel saw	10 mm (0.394")

**Diamond Disc**

3/32" shank.

<u>Part #</u>	<u>Description</u>	<u>Size</u>
W05360	362-080 diamond disc	8 mm (0.315")
W05361	362-100 diamond disc	10 mm (0.394")
W05365	P41252 diamond disc, double sided	16 mm (0.630")

**White Bristle End Brush**

The brush diameter is 5 mm with a bristle diameter of 0.5 mm. Brush length is 8 mm, and shank is 2.34 mm (3/32").

<u>Part #</u>	<u>Description</u>	<u>Size</u>
A15015	White bristle end brush	5 mm (0.197")

**Mandrels**

3/32" shank.

<u>Part #</u>	<u>Description</u>
W05424	303-050 For discs, 5 mm
W05423	301-050 Screw type
W05426	308A-042, Slotted (for sandpaper roll)



W25872 A15012 A15013 A15014

Abrasive Polishing Wheels

With fine, medium or coarse grit and 3/32" shank.

<u>Part #</u>	<u>Description</u>
W25872	Abrasive polishing wheel, medium grit, red, 3/4" diameter
A15012	Abrasive polishing wheel, medium grit, black, 1" diameter
A15013	Abrasive polishing wheel, fine grit, red, 1" diameter
A15014	Abrasive polishing wheel, coarse grit, brown, 1" diameter



A20968 A20969

Drum Sander and Sanding Sleeves

Ideal for rough shaping wood and smoothing fiberglass. Sanding sleeves are replaceable and come 6 per package. Drum sanders are 1/2" with either 1/4" or 3/8" diameters on a 3/32" shank.

1/4" Diameter

<u>Part #</u>	<u>Description</u>
A20968	Drum sander
A20976	Sanding sleeve, 50 grit, 6/pk
A20975	Sanding sleeve, 80 grit, 6/pk
A20974	Sanding sleeve, 120 grit, 6/pk

3/8" Diameter

<u>Part #</u>	<u>Description</u>
A20969	Drum sander
A20978	Sanding sleeve, 50 grit, 6/pk
A20977	Sanding sleeve, 80 grit, 6/pk
A20979	Sanding sleeve, 120 grit, 6/pk



**Faceplate Cutters**

3/32" shank.

<u>Part #</u>	<u>Description</u>
A14789	HM 515-023 Carbide faceplate cutter, 2.3 mm
A14980	76900 Carbide faceplate trimmer, .091"

**Steel Cutters**

3/32" shank.

<u>Part #</u>	<u>Description</u>
W05440	51161 steel cutter, pear, 4 mm
A14984	51162 steel cutter, pear, 5 mm
W05441	51163 steel cutter, pear, 6 mm
A14985	51173 steel cutter, flame long, 6 mm

Carbide Cutters - Cross Cut

Used for faceplate cutting and other fine finishing and trimming. 3/32" shank. Blue is standard cross-cut. Red is fine cross-cut.

**Carbide Cutters 4 mm (.15") Diameter**

<u>Part #</u>	<u>Description</u>	<u>Cross Cut</u>	<u>Head Length</u>
W05356	6110-040 Carbide cutter, taper point	Standard	8.9 mm
A20953	5710-040 Carbide cutter, cross cut	Standard	4.0 mm
A20958	5620 -045 Carbide cutter, cross cut	Fine	12.9 mm

**Carbide Cutters, 6 mm (.236") Diameter**

<u>Part #</u>	<u>Description</u>	<u>Cross Cut</u>	<u>Head Length</u>
A20954	75FX-060 Carbide cutter, taper	Fine	12.0 mm
W93899	5220-060E Carbide cutter, taper round	Fine	12.2 mm
W05475	424FX-060 Carbide cutter, taper	Fine	12.2 mm
W05477	429FX-060 Carbide cutter, taper	Fine	13.9 mm
A20956	79FX-060 Carbide cutter	Fine	12.7 mm
W05355	5420-060E Carbide cutter, taper round	Fine	13.9 mm
W05476	7220-060E Carbide cutter	Fine	14.2 mm
A20955	251FX-060 Carbide cutter	Fine	14.7 mm
A20957	251GX-060 Carbide cutter, taper round	Standard	14.7 mm
W96089	5410-060 Carbide cutter, taper round	Standard	13.9 mm

Carbide Cutters 2.3 mm Diameter

<u>Part #</u>	<u>Description</u>	<u>Cross Cut</u>
W05357	0110-023 Carbide cutter, taper round	Standard

Abrasive Stones For Acrylic

Ideal for polishing acrylic materials. Optimal speed range of 5,000 to 10,000 RPMs.



Fine Grit Polishing Point

<u>Part #</u>	<u>Description</u>
A15201	0141.11 Green silicone
990301	Small flame, yellow
990305	Large flame, yellow
990296	Large bullet, yellow



Medium Grit Polishing Point

<u>Part #</u>	<u>Description</u>
G31104	Small flame, gray
990299	Large flame, gray
990297	Large bullet, gray
W70064	Large bullet, blue, hard point



Coarse Grit Polishing Point

<u>Part #</u>	<u>Description</u>
990283	Small flame, green
990287	Large flame, green
990298	Large bullet, green
W70065	Large bullet, blue, hard point,

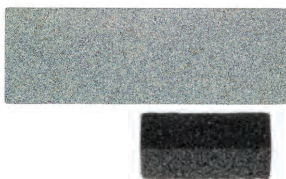

Shaping Stones

Used for cleaning and shaping grinding and sharpening accessories as well as rubber polishers.

<u>Part #</u>	<u>Description</u>
490410	Stone 1" x 3/8" x 3"
930551	Stone 3/8" x 3/8" x 1"

Abrasive Stones For Silicone

More aggressive. Ideal for silicones and other soft materials.



Aluminum Oxide Abrasive Points

Used for modifying earmolds and hearing aids. Available in a flame or cone shape. 3/32" shank.

<u>Part #</u>	<u>Description</u>
740522	#4 Economy flame, white
W05136	#6 Faskut cone, white



Abrasive Stones

A more aggressive stone. Choose from flame, cone, cylinder, and pear shapes. 3/32" shank.

<u>Part #</u>	<u>Description</u>
W05106	BB40 Blue stone, flame
W05107	BB42 Blue stone, cone
W72915	BB44 Blue stone, cylinder, large
637372	egger 77200 Blue Trimmer, pear
637373	egger 77201 Blue Trimmer, slim pointed



Excel Blades Assorted File Set

The Excel Blades 6 Piece Assorted File Set features a large assortment of file styles. Features a 90° edge, 5.75in – 14.6cm, Cut #2 with knurl. Constructed of high quality carbon steel for strength and durability. the set includes: 1 aluminum handle compatible with Excel Blades files, handle made in the USA, 1 each Square, Flat, Half-Round, Round, Triangle, and Equaling files.

<u>Part #</u>	<u>Description</u>
187725	Excel Blades assorted file set



Foredom AK20 General Use Assortment 35 Piece Kit

This is a 35 piece assortment with steel cutters, mounted points, brushes, and sanding accessories. Kit includes both 3/32" and 1/8" shank accessories. 20,000 RPM Max Speed.

<u>Part #</u>	<u>Description</u>
W17872	Foredom AK20 general use assortment 35 piece kit



Foredom AK150 Red Aluminum Oxide 18 Piece Kit

This kit has 18 red aluminum oxides in different head shapes, sizes and grits (80-150). Used for fast cutting of earmold materials. For medium to fine finishing work. 3/32" Shanks. Points hold their geometry well. Maximum speed 35,000 RPM. Made in USA.

<u>Part #</u>	<u>Description</u>
W17873	Foredom AK150 red aluminum oxide 18 piece kit



High Speed Economy Drill Bit Set

Set of 20 HSS twist drill bits 61-80 (.0135"-.0390") in a plastic case. Can be used with a pin vise.

<u>Part #</u>	<u>Description</u>
101806	High speed economy drill set
A15940	Pin vise



High Speed Precision Drill Bit Set

Set of 20 high speed drill bits 61-80 (.0135"-.0390") indicated on case by number and decimal equivalent. Ideal for miniature work. Comes in a metal container and drills can be used with a pin vise.

<u>Part #</u>	<u>Description</u>
532125	High speed precision drill set
A15940	Pin vise



Venting Drill Bit Set

Assortment of high speed steel drills. Set contains twenty sizes, 61 to 80 (.0135"-.0390"). Drill numbers clearly marked with decimal equivalents on the case. Mounted on black plastic case with transparent cover. Can be used with pin vise.

<u>Part #</u>	<u>Description</u>
W25879	28.502 Venting drill Set
A15940	Pin vise

**Common Sized Drill Bits**

<u>Part #</u>	<u>Description</u>	<u>Size</u>	<u>Part #</u>	<u>Description</u>	<u>Size</u>
A84041	#35 drill	2.79 mm	532572	#63 drill	0.94 mm
A98463	#38 drill	2.58 mm	532573	#64 drill	0.91 mm
A98465	#40 drill	2.49 mm	532574	#67 drill	0.81 mm
532555	#42 drill	2.37 mm	A99166	#68 drill	0.79 mm
324752	#43 drill	2.26 mm	532576	#70 drill	0.71 mm
532557	#44 drill	2.18 mm	532577	#71 drill	0.66 mm
532559	#46 drill	2.06 mm	532579	#73 drill	0.61 mm
532560	#47 drill	1.99 mm	532580	#74 drill	0.57 mm
045295	#50 drill	1.78 mm	369724	#75 drill	0.53 mm
532562	#51 drill	1.70 mm	532582	#76 drill	0.51 mm
352563	#52 drill	1.61 mm	532585	#79 drill	0.37 mm
532565	#55 drill	1.32 mm	532586	#80 drill	0.34 mm
532566	#56 drill	1.18 mm			
045267	#57 drill	1.09 mm			
532569	#59 drill	1.04 mm			

**Twist Drills**

3/32" shank.

<u>Part #</u>	<u>Description</u>	<u>Size</u>	<u>Part #</u>	<u>Description</u>	<u>Size</u>
W05401	203-005	0.5 mm (0.020")	W05410	203-014	1.4 mm (0.055")
W05402	203-006	0.6 mm (0.024")	W05411	203-015	1.5 mm (0.059")
W05403	203-007	0.7 mm (0.028")	W05412	203-016	1.6 mm (0.063")
W05404	203-008	0.8 mm (0.031")	A15082	203-017	1.7 mm (0.066")
W05405	203-009	0.9 mm (0.035")	W05413	203-018	1.8 mm (0.073")
W05406	203-010	1.0 mm (0.039")	W05458	203-020	2.0 mm (0.079")
W05407	203-011	1.1 mm (0.043")	W05414	203-021	2.1 mm (0.083")
W05408	203-012	1.2 mm (0.048")	W05415	203-022	2.2 mm (0.087")
W05409	203-013	1.3 mm (0.051")	W05416	203-023	2.3 mm (0.091")

**egger Twist Drills**

3/32" shank.

<u>Part #</u>	<u>Description</u>	<u>Size</u>
A14993	72100	0.6 mm (0.023")
A14994	76600	0.8 mm (0.031")
A14995	72300	1.0 mm (0.039")
A14996	72500	1.2 mm (0.046")
A14997	72400	1.4 mm (0.054")
A14998	72510	1.6 mm (0.062")
A14999	76700	2.0 mm (0.078")
A15000	72600	2.35 mm (0.091")
A15001	77000	2.5 mm (0.098")
A15002	76800	2.9 mm (0.113")



Forza™ L50K Micromotor System with Digital Display

The cutting edge technology incorporated in the Forza L50K offers a massive 8.7 Ncm of torque and a speed range of 1,000-50,000 rpm. The lightweight, ergonomic handpiece weighs only 219 grams ensuring precise control and reduced hand fatigue. It is brushless, features a digital speed display, foot pedal or hand control option, and an auto cruise function. One year warranty. **Special order item. Please allow extra time for delivery.**

<u>Part #</u>	<u>Description</u>
W14623	Forza L50K Micromotor system



NSK Volvere Vmax Micromotor System

The Vmax lab system offers unparalleled performance, controllability, and durability in a cordless micromotor. The stylish control unit can be placed either vertically or horizontally or with an optional free-arm stand in a space-critical workplace. The micromotor delivers excellent under load speed stability, together with higher power efficiency and minimal noise. It features a built in special dust proof mechanism, digital speed display, auto speed function, forward/reverse controls and variable speed foot control. The micromotor weighs only 200 grams and operates between 1,000-35,000 rpm. **Special order item. Please allow extra time for delivery.**

<u>Part #</u>	<u>Description</u>
W70112	Volvere Y140-867 Vmax micromotor system



Buffalo V35 Electric Handpiece System

New design and high-torque motor provide smooth operation and powerful performance with less operator fatigue. Larger bearings, extra-strong chucking mechanism, and proven design promote increased reliability. Variable speed foot control provides operation from 0 – 35,000 rpm. Four multi-speed options on the control console (14k, 22k, 27k, 35k rpm). Simplified design creates higher power transfer through the console and more torque to the handpiece. Console made in USA. Comes complete with handpiece, console, foot control and handpiece rest. **Special order item. Please allow extra time for delivery.**

<u>Part #</u>	<u>Description</u>
W83776	Buffalo V35 Gray electric handpiece system, 120V AC



Marathon N7R Eco 450 Electric Micromotor

This unit features a motor with powerful torque and continuous variable speed control, built-in handpiece cradle, automatic safety overload protection system and a maximum speed foot control function for variable rotation. It also has forward and reverse direction for better efficiency and a speed up to 45,000 rpm. The Marathon N7R produces no heat, even after hours of operation. Switching between forward and reverse is simple and efficient. Voltage: 110-120V (50/60Hz). **Special order item. Please allow extra time for delivery.**

Includes: N7R control box, 45,000 rpm handpiece, a foot control/pedal, handpiece holder, 3/32" to 3 mm collet adapter and user manual.

<u>Part #</u>	<u>Description</u>
W70165	Marathon N7R Eco 450 electric micromotor
W70168	Handpiece only for N7R



Marathon Brushless Micromotor

The Handy 700 system features an advanced controller and a 50,000 rpm, 230W brushless rotary handpiece for incredible power, even at low speeds. It provides ample torque at all times to ensure fast and smooth metal removal. It uses a dial or foot rheostat speed control and has an auto-cruise function for fixed speed operation. The easy-to-read digital speed display shows accurate speed and torque settings and has an self-diagnosis error system. **Special order item. Please allow extra time for delivery.**

Includes: Handy 700 controller and BH-60 Handpiece with 1/8" or 3/32" collet, variable-speed foot rheostat (FS60), handpiece cradle rest, detachable handpiece holder and replacement fuse.

<u>Part #</u>	<u>Description</u>
W70162	Marathon Handy 700 brushless micromotor



Scienscope SSZ-II Stereo Zoom Binocular Microscope

Made with the most advanced body construction and technology with a single spindle zoom, modularized gears, and fixed prisms. It also uses an isolated nylon-on-nylon gear system which increases the smoothness of the zoom, reduces martial fatigue, and protects the gears from other moving parts. It has high point, lockable eyepieces and ergonomically located zoom control. The third view port allows video output making training and documenting your work easy. **Special order item. Please allow extra time for delivery.**

Includes: SSZ-II Stereo Zoom Binocular, 10x Eyepieces, ErgoPost stand with 76 mm focus rack, ring light adapter, compact LED ring light (IL-LED-EI).

<u>Part #</u>	<u>Description</u>
W83610	Scienscope SZ-PK1-E1 Stereo zoom binocular microscope



Scienscope LED Ring Light

Features a 360 dual LED ring light design with light intensity control. Built-in transformer. Can be used with most microscopes and all Scienscope microscopes to convert to an LED lighting system.

<u>Part #</u>	<u>Description</u>
W83608	Scienscope IL-LED-E1 LED ring light



Scienscope LED Ring Light

Quadrant controlled LED ring light has 60 LEDs and internal intensity control 110 V - 220 V. Four quadrant variable light to independently control four equal areas of LED ring. Fits all Scienscope microscope bodies and zoom lens.

<u>Part #</u>	<u>Description</u>
W70185	Scienscope IL-LED-E1Q LED ring light



Replacement Bulb for Ring Lights

Compatible with IL-FR-21 ring light (older model).

<u>Part #</u>	<u>Description</u>
W70186	IL-WH-MLB Replacement bulb



Accu-Lite™ LED Magnifiers

Accu-Lite LED magnifiers offer uncompromising value with brightness adjustment, hidden springs, built-in protective cover, and optical grade glass lens.

Features:

- 360 degree swivel lamp head for inspection at any angle
- Touch sensitive on/off switch and brightness controls
- Energy-efficient SMD LED lights
- Color temperature of 5000K
- Adjustment knob locks lamp head and arm in position
- 45" adjustable spring arm, and a table edge clamp



Available in 5" and 6" round models, and 6.85" rectangular models. The 6" round has a 44% larger field of view compared to the 5" round magnifiers. All models available in white or ESD coated black, with either 3.5 diopter (1.88X) or 5 diopter (2.25X).

<u>Part #</u>	<u>Description</u>
815107	5" Round LED magnifier, 3.5 diopter lens, black
815110	6" Round LED magnifier, 3.5 diopter lens, white
815115	6.85" Rectangle LED magnifier, 3.5 diopter lens, white



Green-Lite™ LED Magnifier

This high quality, next generation magnifier comes equipped with surface mount, multi-angled LEDs for shadowless lighting at a full range of focal lengths and heights. The user can control the desired level of the LED lights shine. It has very little glare, reduced heat and energy consumption and superb dimming software via a convenient, reliable membrane switch. It has a standard 4 diopter (2X) lens and a 6" viewing area. The 43" reach table edge clamp makes it easy to use in any application. It has an auto shut off at 4 hour intervals to prevent energy waste. 10 year mechanical warranty and 5 year or 50,000 hour pro-rated LED warranty. Made in the USA.

<u>Part #</u>	<u>Description</u>
W81523	Green-Lite LED magnifier



DeskBrite™ 300 LED Magnifier Desk Lamp

A 2x aspheric COB LED magnifier desk lamp with a 5x power spot lens. It features four super bright COB LED lights with a diffusive cover. Light diffusers work to eliminate LED hot spots, blending and evenly distributing the light. COB LEDs are brighter than traditional LEDs, provide a greater uniformity of lights, and consume less power. The 4.3" crystal-clear aspheric, acrylic lens provides a large viewing area. Aspheric lens magnifiers allow for increased magnification and image clarity while greatly reducing edge to edge distortion. The lamp also has a flexible goose neck to position the magnifier where needed. It uses USB-C to US wall adapter with a 6 foot cord or can be powered by using 3 AA batteries (not included). Weight: 1.94 lbs. Dimensions: 6" x 6.5" x 9.3"

<u>Part #</u>	<u>Description</u>
650140	DeskBrite 300 LED magnifier desk lamp
887935	AA alkaline battery



LED Magnifier Desk Lamp

The magnifier doubles as a reading lamp. The 3-1/2" diameter, 3.5X magnifying glass is surrounded by a bright 12 W 1200 lumen LED ring of lights, all on a 12" gooseneck rising from a thick base with a 4-foot power cord. The magnifying lens has a flip-down cover, which converts it to a reading lamp.

<u>Part #</u>	<u>Description</u>
W70074	Ergonomic magnifying lamp



Flexible 4X Magnifier on Base

Extra power for close-up inspection and assembly. It has a 4" diameter lens with flexible arm and weighted base. Distortion free optical acrylic lens has 4X power. View area is easily expanded by lowering or raising the high magnification lens.

<u>Part #</u>	<u>Description</u>
532234	Flexible 4X magnifier on base



Hands Free Magnifier Robot

A versatile tool designed to assist in holding objects, leaving hands free to work on projects while also providing a 2X magnifying glass with 2-1/2" diameter for improved sight. Weighted base assists in precise positioning of objects with alligator clamps attached to ball joints for holding at any angle.

<u>Part #</u>	<u>Description</u>
W03633	Hands free magnifier robot



Magni-Focuser

High quality magnifier has single lens design without center post. Interchangeable lens plates snap in and out for quick change of magnification. With optical quality acrylic lenses, and adjustable headband with self-locking dial. Lightweight, washable, and fits over regular or safety glasses. Working distance is 8". Power 2-1/4X.

<u>Part #</u>	<u>Description</u>
532112	Magni-focuser with 2-1/4X power



Headband Magnifiers

Four magnification lenses built in with no additional lenses to purchase. Glare-proof design. With the use of a flip down inner lens and the auxiliary loupe, a range of magnifications from 1-3/4X to 4-3/4X is possible. 10" to 3" working distance. Available with or without lights on both sides. (Each side light requires two AAA batteries, not included.)

<u>Part #</u>	<u>Description</u>
W72610	Headband magnifier with lights on both sides
W72611	Headband magnifier standard model (no lights)
893934	AAA alkaline battery



Hands Free LED Lighted Magnifier

This LED lighted 2X power hands-free magnifier has a wide 5" acrylic lens which allows for greater viewing flexibility without adding undue stress to your neck. It's equipped with a bright light dual-LED, making viewing easy in any light condition. The wide bridge and adjustable neck strap are designed to be used at various angles to accommodate a wide range of visual needs and comfort. Simply hang it around your neck, adjust the bridge and strap to a comfortable viewing distance. Requires 3 AAA batteries (not included).

<u>Part #</u>	<u>Description</u>
650172	Hands free LED lighted magnifier
893934	AAA alkaline battery



Carson MagniView 2X Handheld Magnifier

This magnifier has a 3" round viewing area which magnifies 2X with a 5X bifocal insert. An optical water-clear lens provides edge to edge clarity. Lightweight, convenient to carry or for use in office.

<u>Part #</u>	<u>Description</u>
650148	Carson MagniView 2X handheld magnifier



Carson Handheld 4X LED Lighted Magnifier

This 3" round, optical quality, 4X magnifier offers an unbreakable, scratch resistant lens. LED light for brilliant light, this product is perfect for reading in dark or lighted areas. Requires three AAA batteries (not included).

<u>Part #</u>	<u>Description</u>
650132	Carson handheld 4X LED magnifier
893934	AAA alkaline battery



Carson Pocket LED Magnifier

The SV-70 is a 7X aspheric magnifier. Aspheric lens magnifiers allow for increased magnification and image clarity while greatly reducing edge to edge distortion. Its 1.5" crystal-clear acrylic lens allows it to be lightweight enough to use for everyday tasks. The SV-70 is a great low vision aid and assists in reading small print. It features an ultrabright LED light to brighten viewing area. Uses three AAA batteries (not included).

<u>Part #</u>	<u>Description</u>
651415	Carson Pocket LED magnifier
893934	AAA alkaline battery



Bausch & Lomb Folding Pocket Magnifier

This magnifier has a 4X power diopter 16D, lens diameter 36 mm, and with swing-away case made of durable plastic serving both as a handle and as a protective case.

<u>Part #</u>	<u>Description</u>
W27067	Bausch & Lomb folding pocket magnifier



Watchmaker's Loupe

Watchmaker's loupe has a 10X power. Clear, distortion-free image.

<u>Part #</u>	<u>Description</u>
615052	Watchmaker's loupe

**UV Protective Eye Wear**

Durable and light weight lens fits over standard eyeglasses and blocks 98% of UV.

<u>Part #</u>	<u>Description</u>
753229	UV protective eye wear

**Safety Bifocal Glasses**

Avoid the high cost of prescription safety glasses with these Mag-Safe bifocal glasses. Safety glasses and corrective lenses combined into one, for close-up work. They compare to drug store "readers" while conforming to ANSI Z87.1 2003 specifications for high impact protection. Diopter 3.00.

<u>Part #</u>	<u>Description</u>
532252	Safety bifocal glasses, 3.00 diopter

**Safety Glasses**

Made with 100% polycarbonate 4-C coating on both sides of lenses, providing anti-fog, anti-static, anti-scratch properties and anti-UV up to 385 nm. Adjustable temples. Clear lenses.

<u>Part #</u>	<u>Description</u>
532160	Grobet 29.367 safety glasses

**Spartan Safety Glasses**

These spectacles offer a solid economical solution to the delicate balance between compliance and cost. Comes with economical side shielding with integral side shielded nose bridge and brow guard. Adjustable temple lengths. Polycarbonate, hard-coat, anti-scratch lenses.

<u>Part #</u>	<u>Description</u>
113192	Spartan safety glasses,

**Unispec II Safety Glasses**

Lightweight, all around protection that fits over most prescription eye wear. Clear frame and lens allow maximum visible light transmission. Ideal for plant visitors.

<u>Part #</u>	<u>Description</u>
164622	Unispec II safety glasses

**UVEX Astrospec 3000® Safety Glasses**

Single panoramic lens, 100% polycarbonate impact resistant. Fully adjustable and extremely lightweight. Absorbs 99.9% of harmful UV light. Meets ANSI standards Z87.1-1989. The S2500 safety glasses with black frame are used over prescription glasses.

<u>Part #</u>	<u>Description</u>
499970	Uvex Astrospec 3000 safety glasses, blue
289681	Uvex Astrospec 3000 safety glasses, black

**Grobet 29.371 Safety Goggles**

These safety goggles feature a soft vinyl body which permits a comfortable fit over prescription eye wear. Help protect eyes while buffing, grinding or doing other jobs with potential eye hazards. Ventilated frame to protect against the intrusion of liquids from splashes.

<u>Part #</u>	<u>Description</u>
532142	Grobet 29.371 safety goggles

**3M™ 8210, N95 Particulate Respirator**

A maintenance-free half mask used in industries where respiratory protection from dusts and mists is needed. Two-strap design with welded dual point attachment helps provide a secure seal. Great for healthcare professionals. Not-fluid resistant, therefore a face shield must be worn during use in a surgical environment. Available individually.

<u>Part #</u>	<u>Description</u>
240491	3M 8210 N95 particulate respirator

**3M™ 8577, P95 Particulate Respirator**

A disposable particulate respirator that is NIOSH approved for at least 95 percent filtration efficiency against certain oil and non-oil based particles. A carbon layer reduces exposure to nuisance levels of organic vapors. The braided headbands and M-noseclip adjust easily for fewer pressure points and greater comfort. The respirator incorporates 3M's proprietary technology with advanced, electro-statically charged, microfiber filter media designed for ease of breathing. It features the 3M Cool Flow™ Exhalation Valve which is ideal for work situations involving heat, humidity or long periods of wear..

<u>Part #</u>	<u>Description</u>
240493	3M 8577 P95 particulate respirator

**SBS-40 Medicated Skin Cream**

Conditions, soothes, and helps heal dry or chapped skin. Alleviates irritation and itching. Silicone free. Contains a blend of six emollients to soften skin. Non-greasy formulation, 3.38 fluid ounces (100 ml).

<u>Part #</u>	<u>Description</u>
W70208	SBS-40 Medicated skin cream, 3.38 oz

**I.C. Blue Lotion in ESD-Safe Bottle**

This non-acidic lotion relieves chapping, skin flaking, irritation, and skin sensitivity caused by regular use of latex gloves and finger cots. Available in an 8 oz bottle.

<u>Part#</u>	<u>Description</u>
W27095	I.C. Blue lotion in ESD-safe bottle, 8 oz

**Corn Huskers Lotion**

Corn Huskers lotion is used to help rehydrate dry skin in the ear. Available in a 7 oz bottle.

<u>Part #</u>	<u>Description</u>
W06055	Corn Huskers lotion, 7 oz

**De-Ox-Id Contact Cleaner**

Contact cleaner for electronic components. Available in a 2 oz bottle.

<u>Part #</u>	<u>Description</u>
W07919	De-Ox-Id contact cleaner, 2 oz



VeriClean™ Flux Remover

A highly effective defluxer, degreaser and general purpose cleaner. Versatile and almost odorless. Plastic safe flux remover for cleaning rosin and rosin-based no-clean flux. Dries fast, leaves no residue. Removes flux from hard to reach areas. Ozone safe. Flammable. Available in a 10 oz aerosol can.

<u>Part #</u>	<u>Description</u>
C03026	VeriClean flux remover, 10 oz



MicroCare® Contact Cleaner

A high-purity cleaner designed to flush away contaminants. Safe on all plastics including LCD screens and elastomers. Nonflammable, noncorrosive, nonconductive. Dries instantly, has a very low aroma, and very good toxicity ratings. Rinsing is never required. Available in a 10 oz aerosol can.

<u>Part #</u>	<u>Description</u>
000216	MicroCare contact cleaner, 10 oz



Contact Re-Nu®

An odorless cleaning agent that restores electrical and mechanical continuity to all types of contact. The lubricant contains a high performance fluorinated synthetic oil in a hydrofluoroether (HFE) solvent. Ultra low global warming potential. Safe for most plastics, elastomers and metals. RoHS compliant. Evaporates quickly and leaves no residue. Available in a 12 oz aerosol can.

<u>Part #</u>	<u>Description</u>
683752	Contact Re-Nu MS-730 contact cleaner, 12 oz
683771	Contact Re-Nu MS-738 contact cleaner and lube, 12 oz



Freeze Spray

Economical, general purpose freeze spray. Safe for people and leaves no residues. Safe on plastics. Non-flammable, non-toxic, odor-free, non-conductive. Zero ozone depletion factor. Active ingredients: 100% HFC-134a. Available in a 10 oz aerosol can.

<u>Part #</u>	<u>Description</u>
C80903	Freeze spray, 10 oz



Canned Air

Used for dry precision cleaning, this non-abrasive cleaner quickly blasts dust, dirt, and dry contaminants out of electronics, connectors, medical devices, and hard to clean surfaces. Active ingredients: 100% HFC-134a, zero ozone impact, non-flammable. Available in a 10 oz aerosol can.

<u>Part #</u>	<u>Description</u>
C12543	Canned air, 10 oz



Mold Release Silicone Spray

The main ingredient is comprised of silicone and rated as food grade. It forms a long-lasting film on the mold, yet is dry enough to leave little residue on the part. No CFCs or ozone depleting substances.

<u>Part #</u>	<u>Description</u>
W07975	Mold release silicone spray, 11.5 oz



One-Touch Fluid Dispensers

Made in the USA of high density polyethylene. Square shape provides stability and saves storage space. Precision valves seal contents in bottle until used, preventing fumes and accidents. Dispense only as much fluid as needed for the job. Dispenses approximately 0.2 cc of liquid with each pump. Liquid in bottle stays clean until used. Fluid pumped into dish does not drip back into bottle. Stainless steel hinged lid protects dish when not in use.

<u>Part #</u>	<u>Description</u>
179564	Menda dispenser bottle, 4 oz
W08993	Menda dispenser bottle, 6 oz



Menda Locking Lid Dissipative Bottle

HDPE durAstatic bottles are dissipative and are designed to protect valuable static sensitive printed circuitry. No migratory additives which reduces the chance for contamination from the bottle. Embossed with ESD protective symbol. The locking lid will not leak when engaged, suitable for travel.

<u>Part #</u>	<u>Description</u>
217229	Menda locking lid dissipative bottle, 4 oz



Menda durAstatic ESD Dispensers

Menda blue durAstatic bottles dispense approximately 0.2 cc of liquid with each pump. Embossed with ESD protective symbol. The 8 oz bottle is also printed with Isopropanol (IPA) to eliminate the need for additional labels. Stainless steel pump includes spring-loaded lid which will stay closed minimizing evaporation and odors. One-touch pump has an opening in the center to allow fluid to seep back down into the bottle.

<u>Part #</u>	<u>Description</u>
W08995	Menda ESD dispenser bottle, 4 oz
W08996	Menda ESD dispenser bottle, 6 oz
217235	Menda ESD dispenser bottle, IPA printed, 8 oz



UV Amber Storage Bottles

Amber color to protect light sensitive materials. Includes screw caps.

<u>Part #</u>	<u>Description</u>
W02143	UV amber storage bottle, 2 oz
W02136	UV amber storage bottle, 4 oz
W02141	UV amber storage bottle, 8 oz



Alcohol Dispensing Bottles

Brown polypropylene or brown glass 8 oz dispensing bottle with pump designed for one-handed operation. Brown color protects light sensitive fluids. Hinged cover protects fluid from contamination. Imprinted with "Alcohol" for a long lasting and durable label. Made in the USA.

<u>Part #</u>	<u>Description</u>
W08997	Alcohol dispensing bottle, plastic
W08998	Alcohol dispensing bottle, glass



W27091 662216 W02160

Squeeze Bottles

Two ounce bottles used to easily dispense liquids.

<u>Part #</u>	<u>Description</u>
W27091	FD-2-ESD Dispenser, 20 GA needle & bottle, 2 oz
662216	FD21D Flux dispenser, 25 GA needle & bottle, 2 oz
W02160	Dispensing bottle, no needle, 2 oz



Bottle With Applicator Brush

Half ounce glass bottles with brush cap applicators. The wide mouth ambler bottles are easy to fill and provide UV protection for light sensitive products.

<u>Part #</u>	<u>Description</u>
011560	Bottle with applicator brush, 1/2 oz
W16268	Bottle with applicator brush, amber, wide mouth, 1/2 oz



Wide Mouth Bottle

Clear polypropylene four ounce wide mouth bottle with cap. Used to store non-UV materials. Great for cleaning solvents.

<u>Part #</u>	<u>Description</u>
E37676	Wide mouth bottle, 4 oz



Plastic Cups

These cups have a wide range of uses including mixing impression material, dispensing adhesives, etc. Clear plastic, 2 oz cups. Available in pack of 125. Lids are available individually.

<u>Part #</u>	<u>Description</u>
W08827	Plastic cups, 2 oz, 125/pk
W08830	Clear lid, each



White Containers

Use to pass items between patient/doctor while practicing no contact in clinics or hospitals. Also good for mixing impression material, etc. Containers can be sanitized and used again. Available individually.

<u>Part #</u>	<u>Description</u>
220361	White polyethylene container, 4 oz
220357	White polypropylene container, 12 oz

W70020

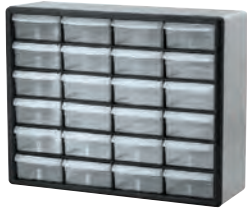

W26036

Plastic Storage Cabinets

Strong plastic cabinets organize and protect components. A variety of drawer configurations provide versatile storage solutions. Cabinets stack securely and are wall mountable. Dividers are molded into cabinet back and won't get lost. The 16 drawer cabinet has eight dividers, all others have eight small and four large dividers.

<u>Part #</u>	<u>Description</u>
W26034	16 Drawer cabinet, dimensions: 10-9/16" W x 8-1/2" H x 6-3/8" D
W70020	24 Drawer cabinet, dimensions: 20" W x 15-13/16" H x 6-3/8" D
W26036	26 Drawer cabinet, dimensions: 20" W x 10-11/32" H x 6-3/8" D
W26038	64 Drawer cabinet, dimensions: 20" W x 15.5" H x 6.25" D



Akro Mills TiltView™ Storage Cabinet

The frame is made of high-impact polystyrene and the bins are made of clear industrial grade polymers. The tilt out bins stay closed for dust free storage. Use on desktop or wall mountable. Frame dimensions: 3-3/4" D x 23-5/8" W x 4-1/2" H. Bin dimensions: 3-13/16" x 3-9/16" x 3-7/8").

<u>Part #</u>	<u>Description</u>
W70096	Akro Mills TiltView storage cabinet



Small Parts Storage Cases

Plastic storage cases include adjustable dividers that provide flexibility in compartment options. Stands up in harsh conditions and resists most common chemicals, gasoline and oil.

<u>Part #</u>	<u>Description</u>
W96107	Tuff-Tainer box, 3 compartments and 15 removable dividers, 18 total
W96105	Tuff-Tainer box, 4 compartments and 18 removable dividers, 35 total
W26049	Akro Mills 05705 storage case, small, 4 front to back adjustable dividers, 15 total



Reclosable Bags

Clear, 2 mil reclosable bags with a single-track zipper closure to keep out dirt and moisture. Available in a pack of 100. Call for other available sizes.

<u>Part #</u>	<u>Description</u>	<u>Size</u>
973063	Reclosable bag	2" x 2"
W12262	Reclosable bag	2" x 3"
W12288	Reclosable bag, with white block	2" x 3"
W07496	Reclosable bag	3" x 3"
W12284	Reclosable bag	3" x 4"
W12285	Reclosable bag	3" x 5"
W12266	Reclosable bag	4" x 6"
310416	Reclosable bag	6" x 6"
310215	Reclosable bag	6" x 9"



Miller Softy Anti-Static Disposable Work Mat

Anti-static disposable white work mat. Non-slip backing even on smooth glass. Dimensions: 14" x 22".

<u>Part #</u>	<u>Description</u>
W17904	Miller M14 Softey Anti-static disposable work mat



Dissipative Worksurface Mat

Provides a worksurface that does not generate a static charge and will control the discharge rate from all conductors (including ESD susceptible items) that are placed on the surface. It is made of a durable, rubber material that is dissipative on one side and conductive on the other. The bottom conductive layer provides reliable path to ground. It can be used in applications requiring conductive footwear and is ideal for use in soldering and assembly. Heat, chemical, and wear resistant. Easy to clean and RoHS compliant. Includes common point ground kit (C34816) Dimensions: 24" x 36". Made in the USA.

<u>Part #</u>	<u>Description</u>
W70025	Dissipative worksurface mat



Common Point Ground

For bench mat and two wrist straps. Comes with resistor, 10 mm stud and 15 foot cord.

<u>Part #</u>	<u>Description</u>
C34816	Common point ground



Universal Snap Mounting Kit

Kit includes a 10 mm stud, 10 mm socket, threaded backing washer, long screw, and short screw. Everything needed to field install a stud or socket on all soft materials. Just punch a hole through the mat and screw on the socket or stud, whichever is preferred. All that is needed is a Phillips screwdriver.

<u>Part #</u>	<u>Description</u>
C34851	Universal snap mounting kit



Wrist Strap Grounding Device

Wrist straps are the most common grounding device used in the industry. To function properly, a wrist strap needs to make proper contact with the skin. It must be properly grounded to a grounding block or to a common ground point connected to the utility ground. Wrist straps should never be grounded through a work surface. It has a 6' cord.

<u>Part #</u>	<u>Description</u>
229462	Wrist strap grounding device



Reztore™ ESD Surface & Mat Cleaner

A nontoxic liquid cleaner used to remove dust, grease, fingerprints, and other contaminants from all surfaces in a static sensitive area. Leaves no insulative residue, contains no alkali or ammonia, and is nonflammable. Reztore™ can also be used as a topical antistat. After application the surface dries and a protective static dissipative coating is left behind. The coating will enhance existing electrical properties of ESD surfaces and give non-ESD surfaces temporary ESD protective properties. Available in a 1 quart spray bottle.

<u>Part #</u>	<u>Description</u>
W18415	Reztore ESD surface and mat cleaner, 1 qt

**Weller® WT1013N Soldering Station**

A 95 watt, single channel soldering station with digital controls and a WP80 soldering iron. It has a detailed LCD screen for an easy overview of all functions and is backwards compatible with a variety of other handpieces and peripheral devices. ESD safe to protect sensitive components. One year warranty. **Special order item. Please allow extra time for delivery.**

<u>Part #</u>	<u>Description</u>
765693	Weller WT1013N soldering station

**Weller WE1010NA Digital Soldering Station**

A 70 watt digital soldering station that is 40% more powerful than previous models. Iron heats up quickly and provides a faster recovery time. It features an easy-to-read LCD screen, a front switch for easy on/off and navigation. ESD safe and automatically powers down to a safe temperature when not in use. One year warranty. **Special order item. Please allow extra time for delivery.**

<u>Part #</u>	<u>Description</u>
765696	Weller WE1010NA digital soldering station

**Metcal MFR-1160 Soldering System**

A powerful, cost-effective system with a variety of accessories to meet nearly any application. The MFR-1100 series uses SmartHeat Technology, a microprocessor controlled heating system which operates at lower temperatures and eliminates calibration time. The power delivered to the tip automatically varies in direct response to the thermal load which eliminates spikes and transients associated with electrically switched elements found in conventional soldering irons. The power supply has a 60 W output, and can be used with several different handpieces, including a desoldering option. **Special order item. Please allow extra time for delivery.**

<u>Part #</u>	<u>Description</u>
726183	Metcal MFR-1160 soldering system
726352	Metcal SSC-722A Solder tip cartridge

**Weller WMRP Soldering Pencil, No Tip**

A 40 W pencil made of aluminum with chrome plating that weighs just 75 grams. It has extremely rapid heat-up and uses ultra-fine tips. Compatible with the Weller WD1M and WD2M power controls. Uses RT-series tip cartridges. Tips are quick and easy to change and require no tools for changing (not included).

<u>Part #</u>	<u>Description</u>
765342	WMRP soldering pencil without tip
A15133	RT 1SC Needle micro chisel soldering tip, 0.4 mm (for use with the WMRP, WMRP-MS, WXMP and WXMP-MS pencils)

**Economy Heat Gun**

This 1500 watt dual-temp heat gun produces a nearly instantaneous, focused blast of hot air, 300° or 900° F. Built-in stand allows the heat gun to sit upright while unused or as it cools.

<u>Part #</u>	<u>Description</u>
W22056	Economy heat gun

**Mini Heat Gun**

A lightweight mini heat gun with built-in bracket for self-support and table top use, and a safety shield on nozzle. Two speed/temperature settings of 482° F on low and 662° F on high.

<u>Part #</u>	<u>Description</u>
726360	Mini heat gun



Kester® Solder

High quality soldering wire available leaded or lead free. It comes in a one pound spool.

<u>Part #</u>	<u>Description</u>
W02919	Kester 24-7150-9727 Leaded solder wire, SN62 PB36 #58/285 core
J28059	Kester 24-7068-7609 Lead free solder wire, SN96.5 AG3 CU.5 #66/275 core
J28060	Kester 24-7068-7601 Lead free solder wire, SN96.5 AG3 CU.5 #58/275 core



Liquid Solder Flux

Non-corrosive, consisting of a solution of special rosin in alcohol. Contains no traces of acids or chlorides and is safe to use on even the most delicate electronic equipment. Will work with lead free solder. Available in a 2 oz bottle.

<u>Part #</u>	<u>Description</u>
417325	Liquid solder flux, 2 oz



Flux

Flux is a unique tool for rework and touch-up soldering.

<u>Part #</u>	<u>Description</u>
W73211	Kester 951 flux pen, no clean, with felt tip applicator, .33 oz liquid
W05901	Aim flux solder cream paste, 10 cc syringe



Soder-Wick® De-soldering Braid

Soder-Wick is an 80 series fine-braid rosin flux and is static dissipative. Braided with the highest purity fine gauge strands of pure copper wire into an optimized weave pattern for less waste.

<u>Part #</u>	<u>Description</u>
C01120	Soder-Wick 80-1-10 de-soldering braid



Solder Tip Cleaner

Cleans better than conventional sponges. No water required and won't reduce the tip temperature.

<u>Part #</u>	<u>Description</u>
G33387	599B-02 Solder tip cleaner with base
W16316	599-029 Refill cleaning wire



Tip Tinner

Tip Tinner has been formulated to prolong soldering tip life in the harsh environment of no-clean and water soluble fluxes. Lead and residue free with no halides and environmentally safe.

<u>Part #</u>	<u>Description</u>
W01637	Tip tinner



Weller TC205 Sponge

Replacement solder tip cleaning sponge with slits. Used for PH series iron stands. Wet with distilled water before using. Dimensions: 2.5" x 2.5" x 0.12". Available individually.

<u>Part #</u>	<u>Description</u>
C70232	Weller TC205 sponge

ESW™ Silver Plated Wire

Available in both single end wires (solid wires) and stranded wires (litz wires). Made from silver plated copper wire with two different layers of enamel. Heavy PolyNylon enamel, prevents tin back flow. Nylon topcoat more resistant to chemicals than the first layer. Wires are tinned 0.02" (0.4 mm) on each end which minimizes the risk of short circuits and wires that are broken due to stress and/or corrosion. No metal left exposed between the enamel and the solder bump. Trimming of tinned ends unnecessary. Silver plating is easier to solder than pure copper.

**ESW™ Litz Wires (Stranded)**

Very flexible, but rather sensitive. Fatigue and corrosion resistant. Prevents acoustic feed-back. Often used for transducers, microphones, and battery springs. Available in a pack of 1000.

<u>Part #</u>	<u>Description</u>	<u>Size</u>			
Red					
E89227	172057032	5 mm, 0.20"	W72769	174387032	38 mm, 1.49"
E89190	172070032	7 mm, 0.28"	E89237	174406050	40 mm, 1.57"
E89179	172106050	10 mm, 0.39"	Green		
E89180	172136050	13 mm, 0.51"	E89194	175057032	5 mm, 0.20"
W70054	172156050	15 mm, 0.59"	E89196	175107050	10 mm, 0.39"
E89182	172196050	19 mm, 0.74"	E89195	175136050	13 mm, 0.51"
E89183	172207050	20 mm, 0.79"	W70052	175156050	15 mm, 0.59"
W72772	172257032	25 mm, 0.98"	E89197	175196050	19 mm, 0.74"
W73055	172257050	25 mm, 0.98"	E89199	175256050	25 mm, 0.98"
E89243	172282032	28 mm, 1.10"	W73056	175257050	25 mm, 0.98"
E89222	172307050	30 mm, 1.18"	E89241	175282032	28 mm, 1.10"
E89185	172326050	32 mm, 1.25"	E89225	175307050	30 mm, 1.18"
E89223	172327050	32 mm, 1.25"	E89200	175326050	32 mm, 1.25"
W72770	172387032	38 mm, 1.49"	E89226	175327050	32 mm, 1.25"
A15254	172387050	38 mm, 1.49"	E89193	175356050	35 mm, 1.37"
E89236	172406050	40 mm, 1.57"	W72768	175387032	38 mm, 1.49"
Yellow			A15252	175387050	38 mm, 1.49"
E89218	174107050	10 mm, 0.39"	E89238	175406050	40 mm, 1.57"
E89188	174136050	13 mm, 0.51"	Blue		
W70053	174156050	15 mm, 0.59"	E89229	176117050	11 mm, 0.43"
E89189	174196050	19 mm, 0.75"	E89228	176167050	16 mm, 0.63"
W72774	174257032	25 mm, 0.98"	E89198	176196050	19 mm, 0.75"
W73057	174257050	25 mm, 0.98"	W73058	176257050	25 mm, 0.98"
E89240	174282032	28 mm, 1.10"	E89242	176282032	28 mm, 1.10"
E89192	174326050	32 mm, 1.25"	A15788	176306050	30 mm, 1.18"
E85054	174356050	35 mm, 1.37"	W73060	176307050	30 mm, 1.18"
			W72771	176387032	38 mm, 1.49"

XT-ESW™ Litz Wires (Stranded)

Developed for high performance. Almost twice as strong as the ESW litz wires, but still extremely flexible. Available in a pack of 1000.



<u>Part #</u>	<u>Description</u>	<u>Size</u>	<u>Color</u>
E89230	142150040-00 XT wire	15 mm, 0.59"	red
E89231	142400040-00 XT wire	40 mm, 1.57"	red
E89234	142500040-00 XT wire	50 mm, 1.97"	red
E89300	145150040-00 XT wire	15 mm, 0.59"	green
E89232	145400040-00 XT wire	40 mm, 1.57"	green
E89235	145500040-00 XT wire	50 mm, 1.97"	green

CPT™ Copper Wire

Made from pure copper. Polyurethane enamel. Available in a pack of 1000.



<u>Part #</u>	<u>Description</u>	<u>Size</u>	<u>Color</u>
A14963	133401150 CPT solid wire	40 mm, 1.57"	gold
A14964	135401150 CPT solid wire	40 mm, 1.57"	green



Solid Wires

Very strong but not so flexible. May be difficult to handle in the assembly process of ITEs. May cause acoustic feed-back. Solid wires are often used for trimmers and volume controls. Also used for microphones and battery springs. Available in a pack of 1000.

<u>Part #</u>	<u>Description</u>	<u>Size</u>	<u>Color</u>
E89178	182101160 Solid wire	10 mm, 0.39"	red
E89217	182191160 Solid wire	19 mm, 0.74"	red
E89317	182511125 Solid wire	51 mm, 2.00"	red
E89327	184511125 Solid wire	51 mm, 2.00"	yellow
A14969	185101160 Solid wire	10 mm, 0.39"	green
E89219	185151160 Solid wire	15 mm, 0.59"	green
E89337	185511125 Solid wire	51 mm, 2.00"	green



Lead Wire Service Kit

A basic kit for service center labs and for hearing providers who prefer to do their own repairs. Included in the kit are 24 different types of ESW litz wire assembled in 100 piece packages and six different types of bulk wire, each 30 ft. long. The wires chosen for the kit are the most common sizes used for BTE, ITE, and CIC repairs. Wire colors are red, yellow, green, and blue.

<u>Part #</u>	<u>Description</u>
W72486	Lead Wire Service Kit

Vent Wire

Used in creating a vent hole in a hearing aid. These vent wires have a copper wire internally that allow the wire to be bent in a shape to follow the inside contour of a hearing aid. The wire is covered with a shell material and allowed to cure, then the wire is removed leaving a vent.



White Vent Wire

White silicone vent wire. Available in 100' or 500' spools or in 3" or 4" cut pieces in a pack of 100.

100 ft Roll

<u>Part #</u>	<u>Description</u>	<u>Diameter</u>
W72036	AR40 Vent wire	.040"
W05093	AR50 Vent wire	.050"
W05095	AR55 Vent wire	.055"
W05097	AR63 Vent wire	.063"
W05534	AR70 Vent wire	.070"
W82955	AR80 Vent wire	.080"
W05102	AR85 Vent wire	.085"
W82959	AR95 Vent wire	.095"
W05109	BR00 Vent wire	.100"
A14829	BR20 Vent wire	.120"

500 ft Roll

740288	AR55 Vent wire	.055"
--------	----------------	-------

3" Pieces, 100/pk

<u>Part #</u>	<u>Description</u>	<u>Diameter</u>
W05090	AR40 Vent wire	.040"
A20991	AR50 Vent wire	.050"
W05096	AR55 Vent wire	.055"
W05099	AR63 Vent wire	.063"
A20989	AR80 Vent wire	.080"
A20985	AR85 Vent wire	.085"
W05108	BR00 Vent wire	.100"
740285	BR25 Vent wire	.125"

4" Cut Pieces, 100/pk

W05098	AR63 Vent wire	.063"
--------	----------------	-------



Clear Vent Wire

Clear silicone vent wires. Available in a pack of 50 or 100.

<u>Part #</u>	<u>Description</u>	<u>Diameter</u>
W06075	51181-101 Vent wire, size 1, 50/pk	.033"
W06076	51181-102 Vent wire, size 2, 100/pk	.046"
W06077	51181-103 Vent wire, size 3, 50/pk	.083"
W06078	51181-104 Vent wire, size 4, 50/pk	.105"

Strong micro connections with focus on easy operations, reliable transmissions, and long durability

Hearing - Audio - Communication

estron

Get Optimal Connections
with Maximum Safety

Ultimate Wear & Ear Comfort and Sound
Ø0.035" Cable Superior to Acoustic Tube

Litz Wires

ESW™, SWH™ - High-performance ready to use, cut and pre-tinned litz wires for internal wiring

OTC Plug Cable RIC

es-Hear™ - Complete solution from socket to tip with options for customization, and with/without receiver

Communication Earpiece

es-Comm™ - plug - cable - coil - receiver - mono/dual. Configure the optimal cabled earpiece solutions

IEM Cables and Connectors

Linum® - Comfortable and reliable cables with robust IP68 micro connector T2™ or standard 2-Pin plug



Check www.estron.dk for product info
Purchase from our long-time distributor
[Warner Tech-Care](#)



estron a/s - micro connection solution partner

Pro Audio

Pro Audio is a niche product category which we are continually expanding to meet the growing demand in the marketplace. Within this category we focus on quality products that appeal to musicians and IEM companies alike.

- Cables and Sockets
- Foam Tips
- Music Filters
- Musicians Earplugs
- Accessories
- IEM Vacuums
- IEM Dryers

Linum® Cables

Feel the difference in comfort, sound performance, and style. The Linum cable is soft to the skin, extremely thin and flexible, making it very comfortable to use. Linum’s detachable cable range offers various versions, each with distinct characteristics and applications.



Version Choices:

Music is the lightest, practically weightless, and almost invisible cable.
BaX is an all around solution with extended bandwidth and low crosstalk.
SuperBaX features maximum comfort and sound optimization for pure sound.
UltraBaX has the purest sound with no compromise.
DualBaX is similar to UltraBaX with pure sound and no compromise in a tangle free, eye-catching Zebra color cable.

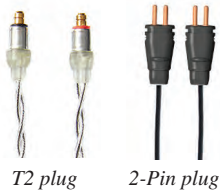

Color Options: Transparent, Black, Zebra (A mix of transparent golden and black).

Connector Options: The new standard T2™, sometimes referred to as the IPX connection, and the classic 2-Pin plug.



Termination Options: Linum cables are available with 3.5 mm TRS (angled), and the balanced versions 2.5 mm TRRS (angled), and 4.4 mm TRRS (straight).



Linum® Music Cable

The Linum Music cable is the lightest and thinnest cable. The most comfortable of all cables, it feels weightless and is almost invisible. The sound signature of Music cable is open and grandiose, for >10 ohms earphones. Micro dynamic and ambiance are evident when listening to complex compositions. It reaches a very high degree of definition in the perspective, which is very present. It is true to the music with a tremendous clarity. It was developed to meet the needs for those who use In-Ear Monitors for several hours each day and experience fatigue. Also great for those with an active life-style, eyeglass wearers, and easy listening applications such as classical and voice. Due to the thinness, cable management care should be taken to avoid tangling.

If more bass is preferred, consider the BaX cable.

Features:

- Available connector type: T2
- Termination: 3.5 TRS (90° angled)
- Silver plated copper litz wires
- Single cable – 42 strands
- Weight: 4-5g / 0.14-0.18oz
- Length: 127 cm/50"
- Impedance: 2.0 Ω
- Pull strength of cable: 60 N/13 lbs

Part #	Description
A16191	8000230 Music cable with T2 connector, transparent
A16192	8010230 Music cable with T2 connector, black



Linum® BaX™ Cable

The Linum BaX is an ideal solution for all-around listening, high-end audio, and eyeglass wearers. It is a true high-end reference cable, conveying music with supreme precision, impact and dynamics. Its stereo imaging capabilities illuminate the farthest corners of the sound picture in all three dimensions. The BaX cable acts like a “loudness” button. The highs and lows have been lifted, which significantly improves the dynamic range of the IEM. Crosstalk is minimized on the BaX due to the dual twisted Linum cables and they are nearly impossible to tangle.

For <10 ohms and multi-driver earphones, the SuperBaX is recommended.

Features:

- Available connector types: T2, 2-Pin
- Termination: 3.5 TRS (90° angled)
- Silver plated copper litz wires
- Double-twisted – 84 strands
- Weight: 5-6 g/0.18-0.2 oz
- Length: 127 cm/50"
- Impedance: 1.50 Ω
- Pull strength of cable: 60 N/13 lbs

Part

Description

A16211	8000220 BaX cable, T2, 3.5 mm TRS, transparent
A16193	8010220 BaX cable, T2, 3.5 mm TRS, black
A16219	8000420 BaX cable, 2-Pin, 3.5 mm TRS, transparent
A16222	8010420 BaX cable, 2-Pin, 3.5 mm TRS, black



Linum® SuperBaX™ Cable

The Linum SuperBaX is the premium upgrade cable that gives you the ultimate sound experience. Maximum comfort and sound optimization in one. Recommended for high-end audio listening. It is soft, flexible and extremely comfortable while being extra strong and nearly tangle free. With an impedance of 0.75 ohm, the SuperBaX offers pure sound transmission. With the balanced version you get virtual absence of cross talk in addition to tonal neutrality, absolute transparency, wider and deeper rooms. To reach full potential of the SuperBaX, it is best paired with low ohm and multi driver systems. For most single driver earphones with high impedance, the BaX may be a better choice.

Features:

- Available connector types: T2, T2 with Earhook, 2-Pin with Earhook
- Termination options: 3.5 TRS (angled), 2.5 mm TRRS balanced (angled), 4.4 mm TRRRS balanced (straight)
- Silver plated copper litz wires
- Quad twisted – 168 strands
- Weight: 8-9 g/0.28-0.32 oz
- Length: 127 cm/50"
- Impedance: 0.75 Ω
- Pull strength of cable: 120 N/26 lbs

Part

Description

A16223	8000211 SuperBaX cable, T2, 3.5 mm TRS, transparent
A16194	8010211 SuperBaX cable, T2, 3.5 mm TRS, black
A16212	8000212 SuperBaX cable, T2 earhook, 3.5 mm TRS, transparent
A16215	8010212 SuperBaX cable, T2 earhook, 3.5 mm TRS, black
A16190	8000215 SuperBaX cable, T2, 2.5 mm TRRS balanced, transparent
A16225	8000213 SuperBaX cable, T2, 4.4 mm TRRRS balanced, transparent
A16226	8000430 SuperBaX cable, 2-Pin earhook, 3.5 mm TRS, transparent
A16227	8010430 SuperBaX cable, 2-Pin earhook, 3.5 mm TRS, black



Linum® UltraBaX™ Cable

The UltraBaX was developed with the desire to push the sound performance of the Linum cable even further. It improves musicality and sounds more natural. Perfect balance between comfort, presence, and feel. Due to a different construction of the wires inside the cable, the UltraBaX has a golden transparent appearance. The Zebra color stands out and is more expressive. The UltraBaX is for anyone who desires the ultimate sound experience, squeezing out all the details of the music. You get the most genuine and realistic sound experience.

Features:

- Available connector types: T2 with Earhook, 2-Pin with Earhook
- Termination options: 3.5 TRS (90° angled), 4.4 mm TRRRS balanced (Straight)
- Silver plated copper litz wires
- Quad twisted – 224 strands
- Weight: ~8g / ~0.28oz
- Length: 127 cm/50"
- Impedance: 0.6 Ω
- Pull strength of cable: 180 N/40lbs



Part

Description

A16196	8000262 UltraBaX cable, T2 earhook, 3.5 mm TRS, transparent
A16150	8030102 UltraBaX cable, T2 earhook, 3.5 mm TRS, Zebra
A16151	8030103 UltraBaX cable T2 earhook, 4.4 mm TRRRS balanced, Zebra
A16152	8030430 UltraBaX cable, 2-Pin earhook, 3.5 mm TRS, Zebra
A16153	8030441 UltraBaX cable, 2-Pin earhook, 4.4 mm TRRRS balanced, Zebra



Linum® DualBaX™ Cable

The DualBaX is very similar to the UltraBaX in sound performance, though with reduced cross talk. It offers an improved noise to signal ratio, practically tangle free, and is very eye-catching with the Zebra color which is a blend of transparent golden and black coloring that stands out with a more unique and rugged appearance.

Features:

- Available connector types: T2 with Earhook, 2-Pin with Earhook
- Termination options: 3.5 TRS (90° angled), 4.4 mm TRRRS balanced (Straight)
- Silver plated copper litz wires
- Dual pair twisted – 224 strands
- Weight: ~8g / ~0.28oz
- Length: 127 cm/50"
- Impedance: 0.6 Ω
- Pull strength of cable: 180 N/40lbs

Part

Description

A16160	8030100 DualBax cable, T2 earhook, 3.5 mm TRS, Zebra color
A16161	8030101 DualBax cable, T2 earhook, 4.4 mm TRRRS balanced, Zebra color
A16162	8030450 DualBax cable, 2-Pin earhook, 4.4 mm TRRRS balanced, Zebra color



In-Ear Monitor Cables with 2 Pin Connector

In-Ear Monitor standard cables that feature a 2-pin connector. Available with black or clear cord in 50" or 64" lengths.

Part

Description

171500	IEM 2-pin cable, 50" black
171501	IEM 2-pin cable, 50" clear
171502	IEM 2-pin cable, 64" black
171503	IEM 2-pin cable, 64" clear

Linum® Cable Variations

Item	Linum Version	T2	2-Pin	Ear-hook	3.5 mm TRS	4.4 mm TRRS	2.5 mm TRRS	Trans-parent	Black	Zebra
8030100	DualBaX™	✓		✓	✓					✓
8030101	DualBaX™	✓		✓		✓				✓
8030450	DualBaX™		✓	✓		✓				✓
8030102	UltraBaX™	✓		✓	✓					✓
8030103	UltraBaX™	✓		✓		✓				✓
8030430	UltraBaX™		✓	✓	✓					✓
8030441	UltraBaX™		✓	✓		✓				✓
8000211	SuperBaX™	✓			✓			✓		
8000212	SuperBaX™	✓		✓	✓			✓		
8000213	SuperBaX™	✓				✓		✓		
8000215	SuperBaX™	✓					✓	✓		
8010211	SuperBaX™	✓			✓				✓	
8010212	SuperBaX™	✓		✓	✓				✓	
8000430	SuperBaX™		✓	✓	✓			✓		
8010430	SuperBaX™		✓	✓	✓				✓	
8000220	BaX™	✓			✓			✓		
8010220	BaX™	✓			✓				✓	
8000420	BaX™		✓		✓			✓		
8010420	BaX™		✓		✓				✓	

**Recessed Female Socket**

2-Pin recessed female socket for In-Ear monitor cable.

<u>Part #</u>	<u>Description</u>
A77042	2-Pin recessed female socket

**estron Linum® T2 Female Sockets**

Available with a premounted twisted pair or without.

<u>Part #</u>	<u>Description</u>
A16200	estron 8100017 Linum T2 Female socket
A16201	estron 8100018 Linum T2 Female socket with Small Wire Harness (SWH)

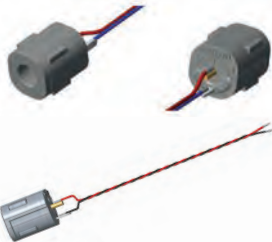
**estron Linum® T2 Talon Sockets**

The T2 Talon™ Socket is part of the estron T2 Talon Connector System, developed to meet the demand for better audio connector solutions. Designed for customers who require the most reliable connection with focus on pull force stability, no intermittence and consistent high durability.

<u>Part #</u>	<u>Description</u>
A16203	estron 8100026 Linum T2 Talon socket
A16202	estron 8100033 Linum T2 Talon socket with spring & wire harness (SWH)

**estron Linum® T2 Screw Plugs**

The T2 screw plugs allow for a custom cable to be used with a Linum T2 socket. They have an aluminum shell and are available with a red gasket, a black gasket or a set of both.

<u>Part #</u>	<u>Description</u>
A16204	estron 8100040 Linum T2 screw plug, black gasket
A16205	estron 8100041 Linum T2 screw plug, red gasket
A16209	estron 8100042 Linum T2 screw plug set (1 red gasket, 1 black gasket)

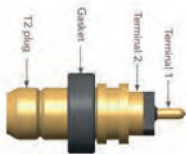
**estron Linum® T2 Plug**

estron's standard T2 Plug is designed with a metal ring on the outside of the plug mold. Body material is brass, Ni/Au plated.

<u>Part #</u>	<u>Description</u>
A16206	estron 9900226 Linum T2 plug

**estron Linum® T2 to MMCX Earphone Adapter Set**

The MMCX earphone to T2 cable converter gives the flexibility of using one cable with T2 and MMCX earphones. The T2 socket is recessed. Designed for over-the-ear use. Set includes two adapters, one marked with a red dot for right. Star washers included if fine tuning is required for better MMCX connection.

<u>Part #</u>	<u>Description</u>
A16207	estron 8100027 Linum T2 to MMCX earphone adapter set

**Linum® Cable Winder**

Black rubber cable winder to keep Linum IEM cables neat and handy. Available individually.

<u>Part #</u>	<u>Description</u>
A16195	Linum 9900190 Cable winder

**Linum® Round Zipper Case**

Black zippered case to keep Linum IEM cables neat and protected. Available individually.

<u>Part #</u>	<u>Description</u>
A16197	Linum 9900196 round zippered case

**Dynamic Ear Acoustic Leakage Tester**

Leakage testing of the tip or mold when fitted in the ear canal ensures correct fitting, if the leakage is zero then the fit is correct therefore the user is guaranteed to have hearing protection working at the certified level. DEC's Acoustic Leakage Tester not only simplifies the testing process, it is fully portable and easy to use. On site testing of the client can be carried out in less than a minute. *(Please note that this product does NOT ship with an iOS device).*

Features

- Single button calibration & test
- Easy to read leakage indication
- iOS compatible: iPhone 5 and newer; iPod Touch 6G and newer; iPad Air, Mini, Pro and newer
- Leakage testing of both custom and universal earpieces
- Acoustic Sensor Unit replaces filter during testing
- Made for use with DEC and Etymotic filters (Etymotic adaptor available on request)

Included: DEC acoustic leakage tester app, acoustic sensor unit, calibration unit, carrying case and instructions, two year limited warranty.

<u>Part #</u>	<u>Description</u>
121210	Dynamic Ear PR-1031 Acoustic Leakage Tester

**Fir Audio IEM Cable Tester**

This is the only IEM cable tester that can test for all possible cable-related problems. No matter what brand of IEMs or cable, The Cable Tester is designed to work universally. Using the device's channel selector to sweep between ground and positive not only checks for continuity in the wire, but also checks for shorts. Compatible with the following sockets: 2 Pin, MMCX, T2 / IPX (UE), 4 Pin (JH), and MC Card. Operates on two AA batteries (not included).

<u>Part #</u>	<u>Description</u>
986126	Fir Audio IEM cable tester
887935	Alkaline AA battery

Comply™

For any lifestyle, Comply has the tip perfect for your ear. Precision engineered shapes and materials give you the sound, fit and feel you crave. The difference between the models of tips (100, 200, 400, 500) has to do with the rubber piece inside the tip, which is called the “core”. The size of the core, the material the core is made from, and how it grips to the earphone all play into determining compatibility. **Check out the Full Compatibility Listing at: <http://www.complyfoam.com/compatibility>.**

Comply™ Isolation T Series

T/Tx-Series: A bullet-shaped tip that provides maximum noise isolation for a superior audio experience. It is made from a heat-activated memory foam which allows long term, comfortable wear and enhanced sound performance.

Tx series: The PLUS option has a built in Wax-Guard. The Tx-Series is recommended for higher end earphones.

**Isolation T Series**

Part #	Description	Color	Size
Isolation T-100 Series			
695010	Comply T-100 isolation eartips, 3 pair	Black	Mixed
695011	Comply T-100 isolation eartips, 3 pair	Black	Small
695012	Comply T-100 isolation eartips, 3 pair	Black	Medium
695013	Comply T-100 isolation eartips, 3 pair	Black	Large
Isolation T-200 Series			
695014	Comply T-200 isolation eartips, 3 pair	Black	Mixed
695015	Comply T-200 isolation eartips, 3 pair	Black	Small
695016	Comply T-200 isolation eartips, 3 pair	Black	Medium
695017	Comply T-200 isolation eartips, 3 pair	Black	Large
Isolation T-400 Series			
695018	Comply T-400 isolation eartips, 3 pair	Black	Mixed
695019	Comply T-400 isolation eartips, 3 pair	Black	Small
695020	Comply T-400 isolation eartips, 3 pair	Black	Medium
695021	Comply T-400 isolation eartips, 3 pair	Black	Large
Isolation T-500 Series			
695022	Comply T-500 isolation eartips, 3 pair	Black	Mixed
695023	Comply T-500 isolation eartips, 3 pair	Black	Small
695024	Comply T-500 isolation eartips, 3 pair	Black	Medium
695025	Comply T-500 isolation eartips, 3 pair	Black	Large

**Isolation TX Series**

Part #	Description	Color	Size
Isolation Tx-100 Plus Series			
695110	Comply Tx-100 isolation eartips, 3 pair	Black	Mixed
695111	Comply Tx-100 isolation eartips, 3 pair	Black	Small
695112	Comply Tx-100 isolation eartips, 3 pair	Black	Medium
695113	Comply Tx-100 isolation eartips, 3 pair	Black	Large
Isolation Tx-200 Plus Series			
695114	Comply Tx-200 isolation eartips, 3 pair	Black	Mixed
695115	Comply Tx-200 isolation eartips, 3 pair	Black	Small
695116	Comply Tx-200 isolation eartips, 3 pair	Black	Medium
695117	Comply Tx-200 isolation eartips, 3 pair	Black	Large
Isolation Tx-400 Plus Series			
695118	Comply Tx-400 isolation eartips, 3 pair	Black	Mixed
695119	Comply Tx-400 isolation eartips, 3 pair	Black	Small
695120	Comply Tx-400 isolation eartips, 3 pair	Black	Medium
695121	Comply Tx-400 isolation eartips, 3 pair	Black	Large
Isolation Tx-500 Plus Series			
695122	Comply Tx-500 isolation eartips, 3 pair	Black	Mixed
695123	Comply Tx-500 isolation eartips, 3 pair	Black	Small
695124	Comply Tx-500 isolation eartips, 3 pair	Black	Medium
695125	Comply Tx-500 isolation eartips, 3 pair	Black	Large

Comply™ Comfort Series

Ts/Tsx-Series: A spherical-shaped tip created to provide maximum, all-day comfort. Comfort Series tips are made from the same type of foam as the Isolation Series tips.

Tsx series: The PLUS option has a built in Wax-Guard. The Tsx-Series is recommended for higher end earphones.

**Comfort Ts Series**

<u>Part #</u>	<u>Description</u>	<u>Color</u>	<u>Size</u>
<i>Comfort Ts-100 Series</i>			
695210	Comply Ts-100 comfort eartips, 3 pair	Black	Mixed
695211	Comply Ts-100 comfort eartips, 3 pair	Black	Small
695212	Comply Ts-100 comfort eartips, 3 pair	Black	Medium
695213	Comply Ts-100 comfort eartips, 3 pair	Black	Large
<i>Comfort Ts-200 Series</i>			
695214	Comply Ts-200 comfort eartips, 3 pair	Black	Mixed
695215	Comply Ts-200 comfort eartips, 3 pair	Black	Small
695216	Comply Ts-200 comfort eartips, 3 pair	Black	Medium
695217	Comply Ts-200 comfort eartips, 3 pair	Black	Large
<i>Comfort Ts-400 Series</i>			
695218	Comply Ts-400 comfort eartips, 3 pair	Black	Mixed
695219	Comply Ts-400 comfort eartips, 3 pair	Black	Small
695220	Comply Ts-400 comfort eartips, 3 pair	Black	Medium
695221	Comply Ts-400 comfort eartips, 3 pair	Black	Large
<i>Comfort Ts-500 Series</i>			
695222	Comply Ts-500 comfort eartips, 3 pair	Black	Mixed
695223	Comply Ts-500 comfort eartips, 3 pair	Black	Small
695224	Comply Ts-500 comfort eartips, 3 pair	Black	Medium
695225	Comply Ts-500 comfort eartips, 3 pair	Black	Large

**Comfort Tsx Series**

<u>Part #</u>	<u>Description</u>	<u>Color</u>	<u>Size</u>
<i>Comfort Tsx-100 Plus Series</i>			
695310	Comply Tsx-100 comfort eartips, 3 pair	Black	Mixed
695311	Comply Tsx-100 comfort eartips, 3 pair	Black	Small
695312	Comply Tsx-100 comfort eartips, 3 pair	Black	Medium
695313	Comply Tsx-100 comfort eartips, 3 pair	Black	Large
<i>Comfort Tsx-200 Plus Series</i>			
695314	Comply Tsx-200 comfort eartips, 3 pair	Black	Mixed
695315	Comply Tsx-200 comfort eartips, 3 pair	Black	Small
695316	Comply Tsx-200 comfort eartips, 3 pair	Black	Medium
695317	Comply Tsx-200 comfort eartips, 3 pair	Black	Large
<i>Comfort Tsx-400 Plus Series</i>			
695318	Comply Tsx-400 comfort eartips, 3 pair	Black	Mixed
695319	Comply Tsx-400 comfort eartips, 3 pair	Black	Small
695320	Comply Tsx-400 comfort eartips, 3 pair	Black	Medium
695321	Comply Tsx-400 comfort eartips, 3 pair	Black	Large
<i>Comfort Tsx-500 Plus Series</i>			
695322	Comply Tsx-500 comfort eartips, 3 pair	Black	Mixed
695323	Comply Tsx-500 comfort eartips, 3 pair	Black	Small
695324	Comply Tsx-500 comfort eartips, 3 pair	Black	Medium
695325	Comply Tsx-500 comfort eartips, 3 pair	Black	Large



Comply™ Professional P Series

P-series tips offer the highest level of noise isolation with excellent in-ear retention. They are made with soft memory foam technology with a tapered shape for maximum comfort.

Compatible with 100 core size devices only (excluding KLIPSCH models).

Professional P Series - 3 pair

<u>Part #</u>	<u>Description</u>	<u>Color</u>	<u>Size</u>
695410	Comply professional P-Series, 3 pair	Black	Mixed
695411	Comply professional P-Series, 3 pair	Black	Small
695412	Comply professional P-Series, 3 pair	Black	Medium
695413	Comply professional P-Series, 3 pair	Black	Large



Crescendo Pro Music Earplugs

Drummer, Vocals, Guitar, DJ and Woodwind are part of the Crescendo Pro Music earplugs. These music earplugs provide state of the art hearing protection as they contain the same acoustic filters that are used by professional musicians in custom earmolds. These earplugs provide a tuned, flat attenuation response, so all frequencies are reduced by almost the same level. They are great for music as the listener loses nothing of the original sound, it's just brought down to a safe level. Available by the pair.

<u>Part #</u>	<u>Description</u>	<u>Attenuation</u>
121202	Crescendo Pro Music Woodwind earplugs	15 flat
121203	Crescendo Pro Music Vocals earplugs	20 flat
121204	Crescendo Pro Music Guitar earplugs	20 flat
121205	Crescendo Pro Music DJ earplugs	20 flat
121206	Crescendo Pro Music Drummer earplugs	25 flat



Etymotic® MP-9-15 MusicPRO® Electronic Musicians Earplugs

Specifically designed for musicians who want to hear naturally, need protection when hearing is at risk, and want to avoid the inconvenience of removing earplugs to hear. They have two modes of adaptive hearing protection including a low position that provides 15 dB attenuation and a high position that provides up to an additional 6 dB for soft sounds or a reduction of 9 dB for loud sounds. They also work well for security personnel, audiences, entertainment industry support staff, directors and music educators, and front-of-house crews. Uses size 10 hearing aid batteries (included). Available by the pair.

<u>Part #</u>	<u>Description</u>
A15642	Etymotic MP-9-15 MusicPRO electronic musicians earplugs



Etymotic® MusicPRO® Elite Rechargeable Musicians Earplugs

The Etymotic MusicPro Elite rechargeable musicians earplugs is the latest in advanced hearing protection technology. Designed for musicians who want to hear naturally but need protection when hearing is at risk. Using active hearing protection technology that constantly evaluates incoming sound the MusicPro Elite gives you two modes of operation. The Low mode gives you transparent pass-through audio under 90db. When the 90 dB threshold is passed it gives you 15 dB of attenuation for material above that level with a super-fast attack and release with the effect of only attenuating that sound. Available by the pair.

<u>Part #</u>	<u>Description</u>
650400	Etymotic Music Pro Elite rechargeable musicians earplugs



Dynamic Ear DM Acoustic Filters

Top line flat linear attenuating filters, originally developed for professional musicians and music lovers. The DM series are also used during many industrial applications where hearing protection and clarity of sound and speech is vital for the workers safety. The combination of air flow and flat attenuation permits conversations to be heard without removing the filter while still enjoying the full music dynamic without muffling or loss of sound at higher frequencies. All frequencies are reduced by almost the same level. Available by the pair.

<u>Part #</u>	<u>Description</u>	<u>Part #</u>	<u>Description</u>
White Outer Casing		Clear Outer Casing	
121502	DM 10 filters, ocean H, white, 10 dB	121702	DM 10 filters, ocean H, clear, 10 dB
121504	DM 15 filters, blue H, white, 15 dB	121704	DM 15 filters, blue H, clear, 15 dB
121505	DM 20 filters, white H, white, 20 dB	121705	DM 20 filters, white H, clear, 20 dB
121506	DM 25 filters, black H, white, 25 dB	121706	DM 25 filters, black H, clear, 25 dB
Black Outer Casing			
121517	D2SM 15 filters, blue H, black, 15 dB + full block		



Dynamic Ear DR Acoustic Filters

Offering exceptional noise attenuation, the DR series has been designed specifically for general use. The DR series of acoustic filters have non-linear attenuation and are for non-linear music. Dynamic Ear non-linear acoustic filters provide a large open air passage into the ear minimizing the occlusion effect while also keeping the ear ventilated for the ultimate user comfort. Available by the pair.

<u>Part #</u>	<u>Description</u>	<u>Part #</u>	<u>Description</u>
White Outer Casing		Clear Outer Casing	
121509	DR 5 filters, baby blue H, white, 5 dB	121510	DR 10 filters, black H, clear, 10 dB
121515	DR 15 filters, purple H, white, 15 dB	121715	DR 15 filters, purple H, clear, 15 dB
121511	DR 20 filters, grey H, white, 20 dB	121711	DR 20 filters, grey H, clear, 20 dB
Light Blue Outer Casing			
121508	DR 5 filters, baby blue H, Lt. Blue, 5 dB		



PULSE® filters for Microsonic Musician Earplugs

The PULSE replacement attenuators for musician earplugs provide relatively flat attenuation across frequencies. They are recommended for musicians, sound crews, recording engineers, night club employees, and concert goers. They are clear in color and available in three levels of sound reduction including 10 dB 15 dB, and 25 dB. Available by the pair.

<u>Part #</u>	<u>Description</u>
781031	PULSE P10 filters
781025	PULSE P15 filters
781028	PULSE P25 filters



Etymotic Musician Filters

This is the ideal attenuator for musical applications. They allow musicians to hear the performance accurately while providing the hearing protection they need. The ER-9 filter has a flat 9 dB sound reduction through the mid range while having the same high frequency protection as the ER-15. The ER-15 is the most popular Etymotic attenuator and has a uniform 15 dB reduction across all frequencies. The ER-25 provides 25 dB of relatively flat sound reduction and is great when the ER-15 does not provide enough protection. They are clear in color and available in three levels of sound reduction. Available by the pair.

<u>Part #</u>	<u>Description</u>
650309	Etymotic ER-9 filters
650315	Etymotic ER-15 filters
650325	Etymotic ER-25 filters



Fir Audio IEM Vacuums

Often earwax, dirt, and other objects can get lodged inside the small tubing and bores of IEM earpieces making them especially difficult to clean. The IEM Vac Pro makes it easy to quickly and thoroughly clean your IEMs to ensure they keep working at their best. The Pro is great for maintaining multiple sets of earpieces. It has a durable cast aluminum construction and a powerful vacuum motor making it withstand continuous use. It comes with a detachable air hose with a stainless steel hose connector, accessory tips, two replacement filters, power adapter and a user manual. External dimensions 4.35" x 3.21" x 1.57" One year warranty.



The IEM Vac has the same great features as the Pro but is a smaller, more convenient package to maintain one personal set of IEMs. External dimensions: 4.4" x 2.38" x 1.32".

<u>Part #</u>	<u>Description</u>
986131	Fir Audio IEM Vac Pro
986130	Fir Audio IEM Vac



Fir Audio IEM Dryers

The IEM Dryer PRO is the ultimate tool for the touring professional monitor engineer. Drying the entire band's set of in-ear monitors at once is the most efficient way of keeping them moisture free, and protected in transportation. It can hold five to seven pairs of IEM's with the cables attached. When using the included USB travel charger you can take it on the go. A USB timer is included to set a limit to the drying time. Exterior dimensions: 9.5" x 5.8" x 2.8". One year warranty.



The IEM Dryer has the same great features as the IEM Dryer Pro but is a more compact version holding up to two pairs of IEMs with cables. Exterior dimensions: 6.3" x 4.5" x 2.1".

<u>Part #</u>	<u>Description</u>
986128	Fir Audio IEM Dryer PRO
986127	Fir Audio IEM Dryer



Fir Audio IEM Vac Cases

Hard carrying cases for the IEM Vac and IEM Vac PRO. Precise cut foam to hold the vac and accessories, convenient for traveling and keeps the vac safe during transport.

<u>Part #</u>	<u>Description</u>
986133	Fir Audio IEM Vac case
986134	Fir Audio IEM Vac PRO case



Fir Audio Working Mat

Used under the Fir Audio vacuums to help reduce vibration. Dimensions: 8" x 10".

<u>Part #</u>	<u>Description</u>
986132	Fir Audio working mat

Fir Audio Vacuum Accessories



<u>Part #</u>	<u>Description</u>
986138	Fir Audio tip kit
986141	Fir Audio Vac filters, 2/pk

Hearing & Swim Protection

At Warner Tech-care we are huge advocates for hearing loss prevention and preservation. So it's no surprise that hearing and swim protection is an essential product category in our lineup to help with these efforts.

- Filters
- Ear Plugs
- Ear Muffs
- Sound Meters
- Instant Earmolds
- Swim Headbands
- Swim Ear Plugs



Hocks Noise Filter® and Noise Braker® Connector Filter

Hocks Noise Filter for permanent, no touch fittings. Easily slides into earmold canal or tube. The Hocks Noise Braker connector filter is designed for use with communication pieces. Use this connector with an over-the-counter or custom ear mold. Used to interface between the mold and tubing.

<u>Part #</u>	<u>Description</u>
W72730	Hocks HP 505 Noise Filter, white
W72732	Hocks HP 509 Noise Braker connector filter, white



Hocks Noise Braker® Screw Filter

Modified Noise Braker filter available as a convenient screwable filter. Designed to be twisted into the mold via the drill hole. Cords can be attached by wedging between filter and mold.

<u>Part #</u>	<u>Description</u>
W72731	Hocks HP 507 Noise Braker screw filter, white
W72755	Hocks HP 507-R Noise Braker screw filter, red
W72757	Hocks HP 507-B Noise Braker screw filter, blue



Hocks Insertion Tool

For mounting insert filters into soft earmolds.

<u>Part #</u>	<u>Description</u>
W72747	Hocks insertion tool



Dynamic Ear Acoustic Leakage Tester

Leakage testing can be done with both custom and universal earpieces. It ensures correct fitting, if the leakage is zero then the fit is correct and user is guaranteed to have hearing protection working at the certified level. Acoustic Sensor Unit replaces filter during testing. Simplifies the testing process and is fully portable. Single button calibration and test. Easy to read leakage indication. iOS compatible: iPhone 5 and newer; iPod Touch 6G and newer; iPad Air, Mini, Pro and newer. On site testing can be carried out in less than a minute. Made for use with DEC and Etymotic filters (Etymotic adaptor available on request).

Included: DEC acoustic leakage tester app, acoustic sensor unit, calibration unit, carrying case and instructions, 2 year limited warrant. (*Please note that this product does NOT ship with an iOS device*).

<u>Part #</u>	<u>Description</u>
121210	Dynamic Ear PR-1031 Acoustic Leakage Tester



Dynamic Ear DFB Full Block Filters

Dynamic Ear full block filters in black. Available by the pair.

<u>Part #</u>	<u>Description</u>
121534	DFB full block filters, pair



Dynamic Ear DI Mesh Filters

The DI series is designed specifically for industrial applications. Industrial noises have a tendency to be louder at higher frequencies. The DI filters have been designed to provide relatively flat attenuation to remove low frequency noise and aid communication, then a progressive attenuation increase at approximately 4 k Hz to remove irritating high frequency sounds. The filter ensures the user has air constantly flowing into the ear, reducing the occlusion effect and irritation within the ear canal to maximize user comfort. Available by the pair.

<u>Part #</u>	<u>Description</u>	<u>NRR</u>
121520	DI 20 filters, yellow H, white, pair	20 dB
121526	DI 20 filters, yellow H, clear, pair	20 dB
121521	DI 25 filters, red H, white, pair	25 dB
121525	DI 25 filters, red H, clear, pair	25 dB
121522	DI 25 filters, red H, dark blue, metal detectable, pair	25 dB
121523	DI 30 filters, purple H, white, pair	30 dB
121524	DI 30 filters, purple H, clear, pair	30 dB



Dynamic Ear DIM Impulse Filters

The DIM series provides low ambient attenuation combined with the optimum protection from high levels of impact sounds. The Total Block Switch, when closed, provides secondary protection from high ambient sound. Designed to allow air to enter the ear, this unique filter technology retains spatiality and sound directionality as required in combat situations. Features 34 dB impulse attenuation and the DSIM and D2SIM feature a full block switch. Fully washable with water and normal detergents. Available by the pair.



DSIM filters



D2SIM filters

<u>Part #</u>	<u>Description</u>	<u>NRR</u>
121530	DIM 9 filters, beige	9 dB
121531	DIM 12 filters, orange	12 dB
121611	DIM 19 filters, brown	19 dB

DSIM Filters

121532	DSIM 9 filters, beige	9 dB
121533	DSIM 12 filters, orange	12 dB

D2SIM Filters

121600	D2SIM 9 filters, beige	9 dB
121601	D2SIM 12 filters, orange	12 dB
121602	D2SIM 19 filters, brown	19 dB



Dynamic Ear Pressor

The Pressor helps to ensure a proper fit between acoustic filters and (acrylic) ear molds. The tag makes it possible to easily remove it from the ear mold and change between different filters. Designed for acoustic filters, earphones and acoustic leakage testers (ALT) from Dynamic Ear Company (DEC). It is suitable for the whole range of DEC filters. Available individually.

<u>Part #</u>	<u>Description</u>
121580	Dynamic Ear PR-1384 ear pressor, clear
121581	Dynamic Ear PR-0897 ear pressor, black



HEARING PROTECTION FOR RADIO COMMS

 **OPERATOR**  **SECURITY**



Improves speech intelligibility by at least 35% compared to an open system.¹



Sound reduction

Helps to prevent hearing damage by reducing sound to safer levels.



Situational awareness

Retained spatial hearing and sound directionality, preserves situational awareness.



Speech clarity

Improves communication, by suppressing background noise.

Crescendo



HEARING PROTECTION + COMMS KIT **OPERATOR**

Patented IMPULSE® filters suppress impulse noise while preserving situational awareness.



HEARING PROTECTION + COMMS KIT **SECURITY**

Patented MEMBRANE® filters improve radio communication intelligibility in a noisy environment.

¹ Megan Adler, Au.D. (2021). Communication Adapter Study, Phonak Audiological Research Center (PARC). For further information contact claims@sonova.com.



Dynamic Ear Universal Earplugs

Dynamic Ear universal fit earplugs will accommodate the Dynamic Ear filters. The triple flange earplug is manufactured using medical grade TPE that is comfortable to wear for long periods. They allow air to enter into the ear. This ventilation reduces the occlusion effect normally experienced when using earplugs. Both earplugs and filters are washable and reusable and carry a two year limited warranty. Available by the pair. Choose from Ice Blue or White color.

<u>Part #</u>	<u>Description</u>
121300	Dynamic Ear PR-0410 large earplugs, ice blue, 1 pair
121305	Dynamic Ear PR-0548 small earplugs, white, 1 pair
121304	Dynamic Ear PR-0229 medium earplugs, white, 1 pair
121301	Dynamic Ear PR-0230 large earplugs, white, 1 pair
121302	Dynamic Ear PR-0549 x-large earplugs, white, 1 pair



Dynamic Ear Communication Adapters

Compatible with all generic acoustic tube interfaces and used with either universal fitting ear tips or with custom molded earplugs. They can be fitted with any of the Dynamic Ear range of hearing protection filters. Available in custom or with concha lock.

<u>Part #</u>	<u>Description</u>
121550	Dynamic Ear PR-1224 communication adapter custom
121555	Dynamic Ear PR-2127 communication adapter with concha lock



Dynamic Ear Neck Cord

Silicone neck cord for use with Crescendo universal eartips and Filtered Foam earplugs. Available individually.

<u>Part #</u>	<u>Description</u>
121200	Dynamic Ear PR-1667 neck cord, clear



Dynamic Ear Filtered Foam Earplugs

Made with memory foam and developed to provide hearing protection, all day comfort, situational awareness and excellent sound clarity in a reusable earplug design. They have an integrated acoustic filter, are fully ventilated, provide protection from noise up to 104 dB(A) and allow you to communicate without removing the earplugs. The ventilated design reduces heat build-up, eliminating discomfort while still being protected from dangerous noise levels. Continuous reduction of 18 dB in open mode and 28 dB in full block mode. Full block neck cord included. Available by the pair or in a display box of 50 pairs.

<u>Part #</u>	<u>Description</u>
121539	Dynamic Ear PR-2286 Filtered Foam Earplugs, pair
121542	Dynamic Ear PR-2286 Filtered Foam Earplugs, 50/pk



TRU® Universal WR20 Recreational Earplugs

These WR20 recreational earplugs provide a comfortable and tuned listening experience for concerts, movie attendance, and any other situation where mid-level noise exposure exists. They reduce sound levels to protect your hearing while maintaining sound quality and offer an average attenuation of 20 dB and an NRR of 12. Available in three colors. Includes: one pair medium and large tips, one pair filters, and a carrying pouch.

<u>Part #</u>	<u>Description</u>
957371	TRU Universal WR20 recreational earplugs, pink
957372	TRU Universal WR20 recreational earplugs, smoke
957373	TRU Universal WR20 recreational earplugs, blue

Crescendo

The Crescendo brand provides a wide range of universal fit hearing protection for all applications. Whether at work or enjoying leisure activities, we are subjected to loud sounds that can cause permanent hearing damage. Dynamic Ear Company develops and manufactures innovative hearing protection and sound management solutions for leisure, industrial, music and shooting. All DEC products are interchangeable.



Crescendo Work Ear Plugs

Crescendo has developed special hearing protection for industrial use. PPE 25 contain the “flat attenuating” filters and are often used in situations where speech intelligibility is key for safety. These flat attenuating filters provide the most natural sound. The Industry and Heavy Industry allows great sound quality and comfort, especially if you are used to disposable foam, ear-muffs or hearing protection with tube sized filters which provide typically a muffled sound.



<u>Part #</u>	<u>Description</u>	<u>NRR</u>
121214	Crescendo industry 20 ear plugs, neon yellow	14 dB
121215	Crescendo heavy industry 25 ear plugs, neon yellow	16 dB
121216	Crescendo impact 20 ear plugs, orange	12 dB, impulse
121218	Crescendo PPE 25 ear plugs, orange	16 dB, flat attenuation



Crescendo Situational Ear Plugs

As general noise levels increase at work and in our personal lives, its time for individuals to take control of the sound levels they hear in order to minimize permanent hearing damage. Crescendo hearing protection provides state of the art hearing protection while still maintaining clarity of sound and speech intelligibility.

The ‘Music’ and ‘Dance’ earplugs will amaze you with the sound quality and comfort of wearing, especially if you are used to disposable foam ear plugs or hearing protection with tube sized filters which typically provide a muffled sound.



<u>Part #</u>	<u>Description</u>	<u>NRR</u>
121212	Crescendo Fly 20 ear plugs, white	10 dB
121213	Crescendo Office 15 ear plugs, white	9 dB
121222	Crescendo Gardening 25 ear plugs, green	16 dB
121223	Crescendo DIY 25 ear plugs, neon yellow	16 dB
121224	Crescendo Music 20 ear plugs, transparent	12 dB
121228	Crescendo Stadium 20 ear plugs, smokey gray	12 dB
121231	Crescendo Swim & Surf 5 ear plugs, blue	N/A
121232	Crescendo Sleep 25 ear plugs, transparent	16 dB
121225	Crescendo Dance 20 ear plugs, transparent	12 dB
121226	Crescendo Fireworks 20 ear plugs, transparent	12 dB, impulse
121227	Crescendo Moto 25 ear plugs, red	16 dB
121229	Crescendo Shooting 20 ear plugs, red	12 dB, impulse
121230	Crescendo Hunting Multimode 10-30 ear plugs, beige	5-18 dB, impulse



Crescendo Filter Insertion Tool



<u>Part #</u>	<u>Description</u>
121253	Crescendo filter insertion tool



Crescendo Filter Removal Tool

For simple removal of acoustic filters. Can be used with either custom molds or universal tips designed for DEC (Dynamic Ear Company) filters.

<u>Part #</u>	<u>Description</u>
121254	Crescendo filter removal tool

GROW YOUR PRODUCT LINE



PROVEN HEARING PROTECTION PRODUCTS FOR GUNSPORTS AND EVERYDAY NOISE EXPOSURES

FILTERED AND ELECTRONIC HEARING PROTECTION

Your patients will feel safe and protected while doing AND hearing the WILD things they love!



SEE FieldEarz™
IN ACTION



SEE TruEarz™
IN ACTION



Multiple sizes and types of eartips available to ensure a secure and comfortable fit



ORDER FROM WARNER TODAY!

FOR MORE INFORMATION, VISIT US ONLINE AT WILDEAR.COM



WildEar® FieldEarz™ Ready-Fit Electronic Hearing Protector

Helps you better hear soft sounds and carry on conversations in the field while protecting you from noisy environments. It integrates effective and seamless impulse and continuous noise reduction with the latest compression architecture for processing speech and environmental sounds. New voice alerts, improved wind reduction, adaptive feedback cancellation, adjustable volume control, and five selectable listening programs provide unparalleled usability and performance.

Includes: FieldEarz ready-fit earpieces (black), type 13 batteries, black lanyard, water-tight plastic storage case, WildEar cleaning tool, multiple sizes and styles of tips.

Part #	Description
515500	FieldEarz Ready-Fit electronic hearing protector



Impulse filtered

WildEar® TruEarz™ Ready-Fit Filtered Hearing Protectors

The TruEarz ready-fit earplugs include specially designed acoustic filters that reduce sounds evenly across a wide frequency range. The filters allow you to turn down the noise without sacrificing listening quality (the sounds you want to hear – music, warning signals, speech, etc.). The Noise Reduction Rating (NRR) of the impulse filter is 20, the lite filter is 11.

Includes: TruEarz universal filtered hearing protection with either Impulse or Lite filter, three sizes of foam eartips (small, medium, large), lanyard with clothing clip, zipper storage pouch.



Lite filtered

Part #	Description
515510	TruEarz Ready-Fit impulse filtered hearing protector
515511	TruEarz Ready-Fit lite filtered hearing protector

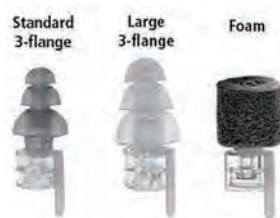

Etymotic® ER-20®XS High Fidelity Earplugs

The ER-20XS is the highly-awaited, next generation of Etymotic's industry-leading ETY-Plugs® High-Fidelity earplugs that are designed to preserve the richness of music while providing clear speech. The ER-20XS earplugs feature a low-profile, stem-less design that sits snugly in the outer ear without protruding. This makes it especially comfortable to wear under hats, helmets and other headgear. They come with a small, flexible pull tab that allows for easy removal, an easy-to-install neck cord and a carrying case. They are interchangeable and can also be used with foam eartips with essentially no change in response. They have an NRR of 20 dB. They are available by the pair in three sizes.

<u>Part #</u>	<u>Description</u>
A15647	Etymotic ER-20XS High fidelity earplugs, standard 3 flange
A15648	Etymotic ER-20XS High fidelity earplugs, large 3 flange
A15649	Etymotic ER-20XS High fidelity earplugs, universal foam



Etymotic® GSP-15 GunSport PRO® Electronic Earplugs

The GSP-15 GunSport PRO earplugs are designed specifically for gun sport enthusiasts who need protection from firearm blasts and repeated gunfire. They allow natural hearing when no back-ground noise is present and gradually protect from loud continuous noise from vehicles and machinery. These earplugs can also be used to amplify sounds simply by flipping a switch. They have an NRR of 25 dB and use size 10 hearing aid batteries (included). Available as a pair.

<u>Part #</u>	<u>Description</u>
A15640	Etymotic GSP-15 Gun Sport Pro electronic earplugs



Etymotic® HD-15 High-Definition Electronic Earplugs

The HD-15 electronic earplugs are ideal for those who are frequently exposed to continuous loud noise. They provide maximum protection from loud impact noise and natural hearing when no background noise is present and until noise exceeds safe-exposure limits, then there is automatic activation of 15 dB hearing protection. At the flip of a switch sound is amplified, improving distance detection up to five times for enhanced awareness of your surroundings. They have an NRR of 25 db and use size 10 hearing aid batteries (included). Available as a pair.

<u>Part #</u>	<u>Description</u>
A15641	Etymotic HD 15 High definition electronic earplugs



Etymotic® ETY-Plugs® Earplugs

ETY-Plugs reduce most noise to safe levels while preserving the clarity of speech and the richness of music. ETY-Plugs are configured to replicate the natural response of the ear canal so that when sound enters the earplug, it is reproduced unchanged, exactly the same as the ear would hear it, only quieter. They provide protection for musicians while allowing them to hear their own instrument and their blend with others. They have an NRR of 20 db. Available as a pair in two sizes.

<u>Part #</u>	<u>Description</u>
A15652	Etymotic ER20 ETY earplugs, standard clear stem/frost tip earplugs
A15653	Etymotic ER20 ETY earplugs, large clear stem/white tip earplugs



Hocks Noise Braker® Ear Plugs

The Hocks Noise Braker Standard Ear Plug is an over-the-counter ear plug with a Hocks Noise Filter® inserted, allowing conversational level sound to enter the ear. You can carry on a conversation while blocking out damaging noise levels without having to remove the hearing protection. Available by the pair.

<u>Part #</u>	<u>Description</u>
713373	Hocks Noise Braker ear plugs



EarPlanes®

Relieves ear discomfort when flying. Patented CeramX™ filter system protects the middle ear from rapid cabin pressure changes. Made from soft hypoallergenic silicone materials and reduces cabin noise by up to 20 dB. Adult or child sizes. Available by the pair or box of 12 pairs.

Adult EarPlanes

Part #	Description
A20432	EarPlanes, one pair
W04198	EarPlanes, box of 12 pairs

Child EarPlanes

Part #	Description
A20433	EarPlanes, one pair
W04199	EarPlanes, box of 12 pairs



Mack's® Pillow Soft® Earplugs

Mack's Pillow Soft earplugs mold very comfortably to the unique contours of any ear. The doctor's choice for sealing out water preventing swimmer's ear, and reducing noise with a noise reduction rating (NRR) of 22 dB. Great for swimming, sleeping, studying, bathing, work, travel, loud events, and flight discomfort. Carrying case included.

Part #	Description
W96001	Mack's Pillow Soft earplugs, white, 2 pairs
W95992	Mack's Pillow Soft earplugs, white, 6 pairs
W96002	Mack's Pillow Soft kid's size earplugs, orange, 6 pairs



Mack's® Ear Seals® Earplugs

These dual-purpose earplugs seal out water and reduce noise with a noise reduction rating (NRR) of 26 dB. Mack's Ear Seals feature a dual durometer design in which two plastics are used in the molding process. This creates a unique combination of super-soft seal rings for unmatched com-fort, and a stiffer inner core for ease of insertion. The detachable cord allows you to conveniently hang the earplugs around your neck in environments where noise comes and goes. Washable and reusable. Great when using power tools, swimming, loud concerts, shooting sports, surfing, and motor sports. Shatterproof carrying case included. Available by the pair.

Part #	Description
W96003	Mack's Ear Seals earplugs with removable cord, pair



Mack's® Shooters Moldable Silicone Putty Earplugs

These mold to the unique contours of any ear, forming a perfect, extremely comfortable, custom fit when applied to the outer ear canal. The tacky putty forms an airtight seal that no other hearing protection can match. Less expensive, more convenient, and easier to use than custom molded plugs. They have a noise reduction rating of 22 dB. Great for tactical training, hunting, target shooting, and loud events. Storage case included. Available in a box of three pairs.

Part #	Description
W96007	Mack's Shooters moldable silicone putty earplugs, 3 pairs



Mack's® Hear Plugs® High Fidelity Earplugs

Mack's Hear Plugs High Fidelity earplugs have a unique open-air membrane filter technology that ensures natural sound and comfort while reducing harmful noise. Includes two comfort tip sizes and one set of filters. Super low profile design for inconspicuous wear, and soft flanges ensure maximum comfort. Noise reduction rating of 12 dB. They are washable and include a keychain carrying case.

Part #	Description
W96012	Mack's Hear Plugs high fidelity earplugs

**3M™ Earplugs**

The smooth, tapered surface with soft foam material compresses, then expands to conform to the shape of the ear canal. Non-allergenic. They have an NRR rating of 29 dB and are bright orange in color. Available with or without a cord and in two quantity options.

Uncorded

Part #	Description
010494	3M 1100 Earplugs, pair
W21200	3M 1100 Earplugs, 200 pairs

Corded

Part #	Description
018692	3M 1110 Earplugs, pair
W21201	3M 1110 Earplugs, 100 pairs

**3M™ E-A-R Express® Pod Plugs®**

These ear plugs combine the benefits of slow recovery foam with the push-in convenience of premolded plugs. Quick, clean insertion and removal. Flatter attenuation evenly reduces both high and low-frequency sounds. NRR of 25 dB. Available with or without a cord in assorted colors. Available in a box of 100 pairs.

Part #	Description
054295	3M E-A-R Express Pod Plugs, cordless, 100 pairs
054297	3M E-A-R Express Pod Plugs, corded, 100 pairs

**3M™ E-A-R™ Classic™ Earplugs**

Disposable foam earplugs, made from soft, slow-recovery foam, mold to the shape of the ear canal and provide a combination of comfort and hearing protection for users. Even in humid environments, the moisture-resistant foam helps provide more comfort. Safe, non-irritating. One size fits all. NRR of 29 dB. Available in a pillow pack by the pair or in a box of 200 pillow packed pairs.

Part #	Description
223169	3M Classic earplugs 310-1001, pair
W12334	3M Classic earplugs 310-1001, 200 pairs

**Sound Guard™ Two-Color Ear Plugs**

Sound Guard disposable ear plugs are made of non-allergenic PVC foam that features a two-color design. They allow you to quickly and easily ensure that the ear plugs are being worn properly to get the full benefit of an NRR of 29 dB hearing protection. Roll down the foam ear plug, insert the orange end into the ear and hold in place until it expands to fill the ear canal. When properly fitted, only the green portion of the plug will be visible. No guesswork required. Each pair of Sound Guard foam ear plugs is individually packaged in a small box. Contains 200 individually boxed pairs.

Part #	Description
120333	Sound Guard two-color ear plugs, 200 pairs

**Howard Leight MAX-1 Earplugs**

The MAX-1 earplugs have the highest noise reduction rating of any single-use earplugs. NRR 33. The bell shape matches contours of the inner ear to ensure maximum noise reduction while the smooth, soil-resistant closed-cell foam skin helps prevent dirt build-up. Polyurethane foam enhances comfort, especially for long-term wear. Available in a box of 200 pairs.

Part #	Description
369015	Howard Leight MAX-1 earplugs, 200 pairs

**Tasco KidSafe 7M Earmuffs**

Sized and designed especially for children. KidSafe Earmuffs feature an even farpoint pressure distribution combined with Soft-Seal™ ear cushions providing all day comfort and very little squeeze. With this heavy padding and a low headband clamping force, KidSafe is ideal for babies and chil-dren alike. These will comfortably and safely fit infants three months old all the way up to small adults. Made in USA. NRR of 25 dB.

<u>Part #</u>	<u>Description</u>
744122	Tasco Kidsafe 7M earmuffs, blue

**Lucid Audio™ HearMuffs™ for Babies and Toddlers**

HearMuffs are designed specifically to protect little ears from loud and harmful noises. They feature active compression of harmful sounds and the unique ability to let in outside voices at a comfortable level. They are made with nontoxic, kid friendly materials. They have an adjustable headband to fit a range of head sizes from ages birth to four and are engineered for maximum comfort. Available in a variety of colors.

<u>Part #</u>	<u>Description</u>
650206	Lucid Audio HearMuffs for babies and toddlers, white
650209	Lucid Audio HearMuffs for babies and toddlers, pastel blue
650212	Lucid Audio HearMuffs for babies and toddlers, pastel pink

**Lucid Audio™ HearMuffs™ for Kids**

The Kids HearMuffs are designed to protect your child's hearing when in noisy environment with an industry-leading 22 Noise Reduction Rating (NRR). They also let in outside voices at a safe level. They are made with nontoxic, kid friendly materials and can be adjusted to fit a range of head sizes from ages five to ten. Available in a variety of colors.

<u>Part #</u>	<u>Description</u>
650215	Lucid Audio HearMuffs for kids, blue
650218	Lucid Audio HearMuffs for kids, green
650221	Lucid Audio HearMuffs for kids, white

**Lucid Audio™ HearMuffs™ Wireless for Kids**

HearMuffs Wireless connects to phones and tablets via Bluetooth while limiting maximum volume to 70 decibels for hearing preservation. They feature foam cushioning to provide advanced protection from loud, harmful noises. Designed in the USA. All HearMuffs are made with non-toxic, child-safe materials. Adjustable headband fits a range of head sizes for kids ages five to ten.

<u>Part #</u>	<u>Description</u>
650230	Lucid Audio HearMuffs Wireless for kids, red
650231	Lucid Audio HearMuffs Wireless for kids, blue

**Lucid Audio™ HearMuffs™ Wireless for Babies and Toddlers**

HearMuffs Wireless connects to phones and tablets via Bluetooth while limiting maximum volume to 70 decibels for hearing preservation. They feature foam cushioning to provide advanced protection from loud, harmful noises. Designed in the USA. All HearMuffs are made with non-toxic, child-safe materials. Adjustable headband that fits a range of head sizes for babies and toddlers from ages zero to four.

<u>Part #</u>	<u>Description</u>
650232	Lucid Audio HearMuffs Wireless for babies and toddlers, pink
650233	Lucid Audio HearMuffs Wireless for babies and toddlers, blue

**Tasco Golden Eagle Earmuffs**

These folding earmuffs have a foam filled head pad, Soft-Seal™ ear cushions, and four point suspension for even pressure distribution to provide the user with maximum comfort. Spring stain-less steel headbands ensure longevity. Easily folds up making them very portable. Meets CSA Class AL. Made in USA. NRR of 29 dB.

<u>Part #</u>	<u>Description</u>
290474	Tasco Golden Eagle earmuffs

**Tasco Sound Star Earmuffs**

The Sound Star folding earmuffs have a very low profile. Four point pressure distribution combined with Soft-Seal™ ear cushions provide long lasting comfort and very little squeeze. Spring stainless steel headbands ensure longevity. CSA Class A. Made in the USA. NRR of 23 dB.

<u>Part #</u>	<u>Description</u>
290477	Tasco Sound Star earmuffs

**Tasco Sound Shield Earmuffs**

The Sound Shield earmuffs have outstanding low frequency performance and are a dielectric, three position muff. It can be worn over the head, under the chin or behind the head. The Soft-Seal ear cushions provide exceptional comfort and fit while the sculpted headband has molded grips for easy cup adjustment. NRR of 29 dB.

<u>Part #</u>	<u>Description</u>
290471	Tasco Sound Shield earmuffs

**3M™ Peltor™ Optime™ 98 H9A Earmuffs**

These versatile, over-the-head earmuffs features a stainless steel headband for consistent force and effective hearing protection. Designed for noise levels up to 98 dBA. The stainless steel construction resists bending and warping while the earcup pivot points tilt for optimum comfort and efficiency. The earmuff cushions are liquid/foam filled and ultra-light and provide a great seal. NRR of 25 dB. CSA Class A.

<u>Part #</u>	<u>Description</u>
W01830	3M Peltor Optime 98 H9A earmuffs

**3M™ Peltor™ Optime™ 105 H10A Earmuffs**

A unique dual-shell design achieves maximum attenuation. The inner and outer cups have different resonances and are separated by a compressed layer of foam for superior reduction of sound transmission. Wide, padded headband and soft, foam-filled ear cushions provide an excellent seal and a comfortable fit. Stainless steel spring headset wires allow for full adjustability. NRR of 30 dB.

<u>Part #</u>	<u>Description</u>
319534	3M Peltor Optime 105 H10A earmuffs



Digital Sound Level Meter

This is a great tool for measuring the noise level instantaneously at a specific point in time in an environment such as workplaces, schools, theaters, stadiums etc. It has two equivalent weighted sound pressure levels, A and C. It is lightweight and portable and can mount to a tripod if necessary. The digital LCD screen with four digit display makes it easy to use. There are five sound range levels: 40-70 dB, 60-90 dB, 80-110 dB, 100-130 dB, and 40-130 dB and an auto power off function with low battery indicator. Uses one 9 V alkaline battery (not included).

<u>Part #</u>	<u>Description</u>
W83347	Digital sound level meter
893933	9 volt battery



Tech-care® Ear-guard™ Instant Hearing Protection

Protects hearing while working or playing in loud environments. It's ideal for factory workers, hunters, shooters, law enforcement officers, motorcyclists, musicians, concert goers, and homeowners who want to protect their hearing while using mow-ers, chainsaws, and other loud equipment. Our gun dispensed Ear-guard silicone is speedy, sanitary, and durable! No more hand mixing. Custom hearing protection that can be modified, vented, and lacquer coated, all in less than an hour. Highly thixotropic, easy flowing, 40 shore A. Ear-guard products are sold individually or in two convenient starter kits. The complete kit includes eight attractive colors, the small kit has red, blue, and beige.

The Small Tech-care Ear-guard starter kit includes one red, blue, and beige cartridge of Ear-guard, one 50 cc bottle of Silicoat lacquer, one bottle of Tech-lube, one DS-50 impression gun, one foam block, one box of 250 toothpicks, and 15 medium pink mixing tips.

The Complete Tech-care Ear-guard starter kit includes everything in the small starter kit and one purple, black, orange, yellow, and green cartridge of Ear-guard. It also comes with an additional ten mixing tips for a total of 25.

<u>Part #</u>	<u>Description</u>
W72935	Tech-care Small Ear-guard starter kit
W72703	Tech-care Complete Ear-guard starter kit

Tech-care Ear-guard Individual Cartridges

<u>Part #</u>	<u>Description</u>
W72683	Tech-care Ear-guard, red
W72684	Tech-care Ear-guard, blue
W72685	Tech-care Ear-guard, purple
W72686	Tech-care Ear-guard, beige
W72688	Tech-care Ear-guard, black
W72689	Tech-care Ear-guard, orange
W72682	Tech-care Ear-guard, yellow
W72690	Tech-care Ear-guard, green



DS-50 cartridge

**Dreve Otoform® Protect**

Noise and swim protection combined. Ideal for direct fitting of BTE earmolds, noise and swim plugs. Used in the same way as an impression material. Short curing time, easy to process, with a final hardness of 40 Shore. Finished earmolds are floatable. Kit contains 100 ml tubs A & B with mixing spoons.

<u>Part #</u>	<u>Description</u>
G98004	Dreve 17403 Otoform Protect kit, beige opaque



DM-50 cartridge

egger AQUA Silicone

Floatable, permanent elastic silicone. Cold-curing for the manufacturing of swim molds. 35 Shore. Available in a box of eight cartridges. For use with the DM-50 impression gun.

<u>Part #</u>	<u>Description</u>
637915	egger AQUA Silicone 36959 orange
637916	egger AQUA Silicone 36952 blue
637917	egger AQUA Silicone 36951 red
637918	egger AQUA Silicone 36957 yellow
637919	egger AQUA Silicone 36958 green

**Mack's® Dry-n-Clear® Ear Drying Aid™**

Mack's Dry-n-Clear relieves water-clogged ears from swimming, bathing, etc, by drying excess water. Formulated with a moisturizing agent that dehydrates the excess water in the ear while conditioning the delicate lining of the ear canal. Available in a one ounce bottle.

<u>Part #</u>	<u>Description</u>
W96008	Mack's Dry-n-Clear ear drying aid, 1 oz

**Mack's® EarDryer**

A easy and effective way to use a gentle flow of warm soothing air to dry the ears in just one minute. Invented by an ENT doctor to safely dry the outer ear canal where bacteria and fungi can grow.

- Provides controlled maximum temperature, airflow, cycle time and noise volume
- Removes moisture buildup behind hearing aids, providing a more secure fit
- Eliminates the need for ear drying drops and unsafe cotton swabs
- Doctor recommended for use after swimming, bathing, water sports, hearing aid use, etc.
- Fold shut for convenient storage and travel
- Includes four color-coded, washable earpieces for better hygiene between multiple users
- Uses three AA batteries (not included)



<u>Part #</u>	<u>Description</u>
W70225	Mack's EarDryer
W70222	Replacement earpieces, 4/pk
887935	AA alkaline battery



Ear Band-It® Original Swimmer's Headband

Invented and designed by an ENT doctor to keep water out and hold swim plugs or ear molds securely in place. Made with extra durable 3 mil neoprene with an adjustable Velcro® type fastener. It's unique design offers great comfort and protection for the ears. Recommended for children/adults with ear tubes and for the prevention of "Swimmer's Ear" (otitis externa) during swimming and bathing activities. Available in three sizes and a variety of colors.



Small, Ages 1-3

Part #	Color
580125	Blue
580126	Teal
580127	Red
580128	Magenta
580129	Purple

Medium, Ages 4-9

Part #	Color
580225	Blue
580226	Teal
580227	Red
580228	Magenta
580229	Purple

Large, Ages 10-Adult

Part #	Color
580325	Blue
580326	Teal
580327	Red
580328	Magenta
580329	Purple



Ear Band-It® Ultra Swimmer's Headband

The Ear Band-It Ultra is the most advanced swimmer's headband on the market. Designed to hold earplugs in place and keep water out of the ears. It is made from 100% embossed neoprene, which provides extra grip on the forehead, ears, and back of the head to avoid slipping during vigorous water activities. Extra thick, 4.0 mm super-soft neoprene gives the Ear Band-It® Ultra unparalleled strength and comfort. Available in three sizes and a variety of colors.

Small, Ages 1-3

Part #	Color
581253	Blue
581254	Hot Pink
581255	Neon Green
581256	Neon Yellow
581257	Neon Orange

Medium, Ages 4-9

Part #	Color
581353	Blue
581354	Hot Pink
581355	Neon Green
581356	Neon Yellow
581357	Neon Orange

Large, Ages 10-Adult

Part #	Color
581453	Blue
581454	Hot Pink
581455	Neon Green
581456	Neon Yellow
581457	Neon Orange
581458	Black
581459	Tan



Flents® Seal-Rite® Silicone Ear Plugs

Flents Seal-Rite white moldable silicone ear plugs are made of soft silicone to seal out water and moderate noise. With an NRR of 21 and a design compatible with ear tubes, Seal-Rite provides maximum water protection when you simply cannot risk water in the ear. With their moldable design, Seal-Rite ear plugs are guaranteed to fit any ear perfectly, no matter what size. Available in a pack of three pairs with case.

Part #	Description
568240	Flents Seal-Rite silicone ear plugs



Mack's® AquaBlock® Earplugs

Pre-molded flanged silicone earplugs designed for ultra soft, ultra comfortable, waterproof protection. Mack's AquaBlock clear earplugs help prevent swimmer's ear and surfer's ear. Carrying case included. Available in a pack of two pairs.

Part #	Description
W96004	Mack's AquaBlock clear earplugs



Doc's Proplugs® Non-Vented Earplugs

Preformed protective earplugs offer great protection for all types of water sports. Made of a soft hypo-allergenic material, Doc's ProPlugs provide a watertight seal. They conform to the auricle for a better seal. Soft, comfortable, and floatable. Available with or without a cord. Up to 25 dB of protection. The fit kit includes: tiny, x-small, medium-small, small, medium, large, x-large, xx-large.

Non-Vented, Cordless

Part #	Description
724141	Non-vented, cordless, x-small, blue
724142	Non-vented, cordless, x-small, pink
724133	Non-vented, cordless, m-small, blue
724134	Non-vented, cordless, m-small, pink
724135	Non-vented, cordless, small, blue
724136	Non-vented, cordless, small, pink
724131	Non-vented, cordless, medium, blue
724132	Non-vented, cordless, medium, pink
724129	Non-vented, cordless, large, blue
724130	Non-vented, cordless, large, pink
724139	Non-vented, cordless, x-large, blue
724140	Non-vented, cordless, x-large, pink
724143	Non-vented, cordless, xx-large, blue
724144	Non-vented, cordless, xx-large, pink
724126	Doc's Proplug fit kit



Doc's Proplug fit kit

Non-Vented, Corded

Part #	Description
724157	Non-vented, corded, tiny, blue
724159	Non-vented, corded, x-small, blue
724155	Non-vented, corded, m-small, blue
724156	Non-vented, corded, small, blue
724154	Non-vented, corded, medium, blue
724153	Non-vented, corded, large, blue
724158	Non-vented, corded, x-large, blue
724160	Non-vented, corded, xx-large, blue

Doc's Proplugs® Vented Earplugs

Designed to protect the ear from cold water. The vented Proplugs make equalization safe, faster, and easier. Up to 20 dB of protection. Available with or without cord.



Vented, Cordless

Part #	Description
724151	Vented, cordless, x-small, clear
724147	Vented, cordless, m-small, clear
724148	Vented, cordless, small, clear
724146	Vented, cordless, medium, clear
724145	Vented, cordless, large, clear

Vented, Corded

Part #	Description
724164	Vented, corded, small, clear
724162	Vented, corded, medium, clear
724161	Vented, corded, large, clear
724168	Vented, corded, xx-large, clear

3D Printers	204-208
3D Resins	211-215
3D Scanners	203
3M Double Sided Contour Tape	67
3M Earplugs.....	334
3M Micropore Tape	253
3M Particle Respirators.....	302
3M Peltor Optime Earmuffs.....	336

A

ABN Strainer Cone Funnel.....	235
Abrasive Cloth	282
Abrasive Stones	293
Abrasive Polishing Wheels	291
Abrasive Wheel for Polishing Motor.....	281
AccuWipe Delicate Task Wipes.....	100, 172
Acid Brushes.....	257
Acoustic Filters	323
Acoustic Leakage Tester	319
Acrylic Organizer.....	96
Acrylic Polymer.....	225
Acrylic Repair.....	225
Acrylic Stand for Demo Ears.....	102
Acrylic Tray	235
Activair Battery Tester	24
Adapta Tube.....	29
Adapters	29
ADC Otoscopes	116, 117
Addition Rapid.....	11
Addition Spectra	11
Adhesive Tape Remover	156
Adhesives.....	248-252
Adlite Pro LED Penlight.....	110
After Care Kit	53
Aid-Grip Cushion Pads	67
Alarm Clocks	196
Alcohol	168, 234
Alcohol Dispensing Bottles	175, 304
Alcohol Prep Pads.....	100, 172
Alkaline Batteries.....	98
Allergy Relief.....	76
Alloy Grinder.....	278
Amber Glass Dipping Jar.....	235
Amber Storage Bottles	304
Amplified Phones.....	199
Amplified Stethoscopes	186, 187
Amplivox	141, 142, 147
Anchors	243
Anti-Itch Cream	50
Anti-Static Work Mat.....	307
Apollo Adhesive.....	249
Aqua Silicone.....	338
AquaBlock Earplugs	339
Arrow Labels	253
Asiga	204, 205, 206
Atlas Chuck.....	277
Attenuators.....	158
Audera Noise Canceling Headphones.....	189

Audinell Cleaning Spray.....	52
Audinell Cleaning Wipes	171
Audinell Drying Cup.....	55
Audinell Hearing Aid Cleaning Set	53
Audinell Natural Lubricating Oil.....	51
Audinell Odinell Ear Spray.....	47
Audinell Skincare Gel.....	51
Audio Library Hub.....	157
Audio Repair Workstation	276
Audio Wipes.....	171
Audiologist's Choice Anti-Itch Cream.....	50
Audiologists Choice Audio-Wipes.....	171
Audiologist's Choice Earwax Removal	46, 77
Audiologist's Choice Dehumidifier	54
Audiometers	139-144
Auditory Ossicles Set.....	102
AutoTyp	148

B

Bags.....	306
Barbed Broach	272
Batteries	23, 98
Battery Drain Meter	274
Battery Pills.....	274
Battery Removal	25
Battery Testers, Holders.....	23, 24
Beaker	175
Billeau Currettes.....	91
Bionix Lighted Currettes.....	89, 90
Bionix Lighted Forceps.....	88
Bionix Lighted Placement Tool	110
Bionix Lighted Suction Handle	86
Bionix OtoClear Ear Irrigation	78
Bionix Suction Pump	86
Biopor AB	241, 242, 245
Bite Blocks.....	20
Black Sharpie Peel-Off China Marker	97
Blue Ultra.....	11
Blunt Needles.....	87, 256
Bone Conduction Headset.....	143
Books	180
Bottles	304, 305
Brady Receiver Tape.....	253
Branson Ultrasonic Cleaner	163
Brushes.....	174, 257
Buck Ear Currettes	91
Buffalo Electric Handpiece.....	296
Buffing Compound.....	282
Buffing Wheels.....	284
Bulk Tubing	39
Bur Kits	288
Burs.....	244, 288-291

C

Cabinets.....	306
Cable Tester.....	319
Caliper, Vernier	274
Canal Sleeves	31
Canal Tips	30, 31, 32, 33

Index

Canned Air	303	Curettes	89-91
Cape for Ear Irrigation	79	Cut Resistance Finger Cots	98
Carbide Cutters	292	Cutters	263, 264
CaptionCall	198	Cutting Mats	268
Cardionics E-Scope Amplified Stethoscope	186	D	
Cartridge Impression Material	6-11	Dap 33 Glazing Compound	255
Cases	25	Dap Blue Stick	255
Casting Material	216, 217	Deco Column	103
CaviCide	167	Decon Quat Ultrasonic Cleaner Concentrate	165
CaviWipes	170	Dehumidifiers	54-63
Cedis Cleaning Threads	93	Demo Ears	102
Cedis e-300.DUS Electrical Hygiene Station	59	Demonstration Tips	31-33
Cedis Drying Jar	55	De-Ox-Id Contact Cleaner	302
Cedis Vent Brush	93	De-soldering Braid	309
Cerumen Management Kit	108	Derm-aid Cream	49
CeruShield WaxGuard Disc	74	Desiccants	54, 55
CeruStop UH Wax Guards	75	Desk Lamp Magnifier	298, 299
Cetylcide II	167	Desol Lacquer	247
CFA Tubing	39	Detax Addition Rapid and Spectra	11
Chairs	101	Detax Bioplast	239
Child Face Masks	178	Detax Blue Ultra	11
China Marker, Black Sharpie	97	Detax Earflex	239
Chocolate Ears	106	Detax Frosty Coat Lacquer	247
Chrome Specula	115	Detax Pink Mix	11
Chucks	277, 279	Detax Pink Putty	13
Chuck Arbor	279	Detax Pink Ultra II	11
Chuk/Changer	276	Detax Software 2.0	239
Clarity Amplified Phones	199	Detax Software Coat Varnish	247
Clarity HA-40 In Line Phone Amplifier	197	Digital Battery Tester	23, 24
Clean Wipes	53, 171	Dino-Lite Video Otoscopes	127
Cleaners	166, 167, 168, 303	Dipping Jar	235
Cleaning Cloth	99, 173	Dipping Wax	254
Cleaning Spray	52	Directional Canal Tips	33
Cleaning Wipes	99, 169-172	DisCide ULTRA	166, 170
Clipboard	97	Dispensers	175, 304
Clorox Disinfecting Wipes	170	Dispensing Bottles	175, 256
Coiled Tubes	39	Dispensing Tips	256
Colloid Investment	226	Disposable Curettes	89-91
Comply Diagnostic Foam Ear Tips	138	Disposable Face Masks	178
Comply Foam Tips	320, 321, 322	Doc's Promold Prebent Earmolds	32
Comply Soft Wraps	31	Doc's Proplugs	340
Conical Vent Plugs	27	Domes	34-37
Contact Cleaner	303	Doorbell, Sonic Alert HomeAware	200
Contour Tape	67	Dosper Evo	227
Copper Wire	310	Double Bend Tubing	40-42
Cords	243	Double Sided Contour Tape	67
Core Drills	43	Dremel	285-288
Corn Huskers Lotion	302	Dremel Chuck	287
Cotton Dams	19	Dremel Collets	287
Cotton Pad	173	Dressing Jars	96, 175
Cotton Swabs	174	Dreve Biopor AB	241, 242, 245
Counter Call Bell	97	Dreve Biopor AB 400	245
CR2450 Battery	98	Dreve Biopor Lacquer	245
Crescendo Earplugs	330	Dreve Biopor UV-S Silicone Lacquer	233
Crescendo Pro Music Earplugs	322	Dreve Canula Tips	244
Critter Clips	65	Dreve Conical Brass Holder	236
CureJet	221	Dreve Desol Lacquer	247

Dreve Dosper Evo.....	227	Ear Spray.....	47
Dreve Fotofix	229	Ear Syringe.....	79
Dreve Fotogel Duplicating Material	226	Ear Wax Removal	46, 77
Dreve Fotoplast.....	229	EarDryer.....	338
Dreve Fotoplast Gel	233	Eargene.....	49
Dreve Fotoplast Lacquer.....	231	Earigator Cerumen Management.....	79
Dreve FotoScreen Lacquer	231	E-A-Rlink Eartips	137
Dreve Fotosil.....	227	Earmold Clenaer	52
Dreve FotoTec Repair Resin.....	233	Earmold Production	238-245
Dreve Glysol	234	Earmold Rings	29
Dreve Investment Material	227	Earmuffs.....	335, 336
Dreve Klarsil-H Silicone.....	227	Earphone Covers	151
Dreve NanoScreen	231	Earplugs	328-334
Dreve Otoform Protect.....	338	EARTurtle Ear Couplers	156
Dreve Otoform Cartridges	8, 9	Earwax MD.....	47, 77
Dreve Otoform Hand Mix Material.....	12	EarWay Pro Wax Removal Tools.....	91
Dreve Oxystop Fluid.....	234	Easy Screen Cleaning Wipes	99
Dreve Polymax.....	226	EasyView Otoblocks.....	20
Dreve Separator	245	egger 20604 A/ITE.....	9
Dreve Silon Lacquer	246, 255	egger A/Soft	9
Dreve SoftTouh Lacquer.....	232	egger Aqua Silicone	338
Dreve Thermosoft	229	egger Flex/AB Silicone Earmold.....	238
Dreve Thermosoft Lacquer	231	egger Light Curing Units	224
Dreve UV Equipment.....	220, 221	egger LP/H Lacquer.....	232
Dri-Eze Hearing Aid Dehumidifier Jar	55	egger LP/H Shell Material	228
Drill Bits.....	294, 295	egger LP/W Lacquer	232
Dry & Store.....	62, 63	egger Nobiloid	226
Dry-Brik II Desiccant	63	egger Pump Dispenser	228
DryCaddy Jar	63	egger Surface Cleaner	234
DryDome	62	egger Uniglu.....	250
Dual Head Toothbrush	174	Elbow Connectors.....	29
Duco Cement	251	Electric Handpiece	296
Duct Seal.....	106	Electrode Gel	154
Duplicating Equipment, Material.....	226	Electrodes.....	155
Dur-A-Sil Equal	14	Electronic Dehumidifiers	56-63
Dust Collectors.....	279, 280, 281	Elmers Crazy Glue.....	251
Dust Masks.....	302	Emery Board	281
Dynamic Ear Acoustic Filters	323, 327	Endodontic Files	272
Dynamic Ear Neck Cord.....	329	Engraver Kit.....	285
Dynamic Ear Pressor.....	327	ER.3C Insert Earphones.....	137
Dynamic Ear Universal Earplugs.....	329	Erasers.....	255
E		ESD Control.....	307
Ear Band-It.....	339	ESD Mats	307
Ear Basin.....	79	ESW Litz Wire.....	310, 311
Ear Dams.....	18, 19	Etymotic Musicians Earplugs	322
Ear Ease Pain Reliever.....	50	EvridWear Cut Resistance Finger Cots.....	98
Ear Gear	68-72	Exam Chairs.....	101
Ear-gel.....	51	Exam Gloves.....	179
Ear-guard.....	237, 337	Exam Stool.....	100
Ear Hooks.....	26	Excelta Cutters.....	264
Ear Irrigation.....	78, 79, 80	Excelta Pliers	262
Ear Light with Vent Light Cap.....	274	Excelta Precista Micro-Scissors.....	266
Ear Lights.....	108, 109, 110, 274	Excelta Scissors	265
Ear Loop.....	33	Excelta Tweezers.....	259, 260
Ear Models	102, 103	Explorers	270
Ear Pain MD	50	Eyelets.....	274
Ear Saver, Face Mask.....	178	EZ Mold.....	238

Index

F

Face Masks.....	177, 178
Faceplate Cutters.....	292
Facial Tissue.....	99
Felt Bobs	284
Felt Polishing Wheel.....	284, 286
Files.....	294
Filters	326, 327
Finger Cots.....	98
Fir Audio	223, 319, 324
Fir Audio IEM Cable Tester.....	319
Fir Audio LED UV Curing Gun.....	223
Fire Alarm, Smoke Alarms	200
Firefly Video Otoscopes.....	124, 125
First Aid Kit	98
Fit-Eze Canal Tips.....	33
Flexible Nylon Ear Loop	33
Flonase Allergy Relief	76
Flow-med Hearing Aid Dryers.....	56, 57
Flow-med Hearing Aid Vacuum	81
Flow-med u sonic 3 Mini Ultrasonic Cleaner.....	163
Fluid Dispensers.....	175, 304
Flux	309
Flux Remover	303
Foam Block.....	244
Foam Eartips	31
Foam Stops.....	18, 19
Foam Swabs	173
Foam Tips.....	320, 321, 322
Forceps.....	88
Foredom	279, 294
Forney Grinding Wheel	282
Fotogel Duplicating Material.....	226
Fotosil	227
Freeze Spray.....	303
Frisch Silicoat Lacquer	255
Frosty Coat Lacquer.....	247
Funnel	235

G

GemOro.....	163
Glass Jars	96, 253, 305
Glasses, Safety	301
Glazing Compound	255
Global II Hearing Aid Dehumidifier.....	62
Gloves	179
Glysol.....	234
Goggles, Safety	301
Gojo Foam Hand Sanitizer.....	177
Gold Velvet II Silicone Impression Material	14
Good Health Caddie.....	24
Grason Single Use Eartips	130-133
Grinders.....	278
Grinding Caps	244
Grinding Wheel.....	282
Guard-TEX Safety Tape	283

H

Hal-Hen 2196 Steel Stethoscopes	160
Hal-Hen 787 Stethoscopes	158
Hal-Hen Clean Aid.....	52
Hal-Hen Mini Dri-Aid	54
Hal-Hen Super Dri-Aid.....	54
Hand Soaps	176, 177
Handler	275-277, 280-281
Hands Free Magnifier	300
Hanger Bar	26
Harmonica Video Otoscope	126
Headband Magnifier.....	299
Headlights	128, 129
Headphones.....	191
HEAR Ear Irrigation.....	80
HEAR Ear Syringe Kit.....	47
Hearing Aid Batteries.....	23
Hearing Aid Cases.....	25
Hearing Aid Retention	64-72
Hearing Aid Sweat Bands	64, 65
Hearing Aid Vacuums	81-86
Hearing Aid Wipes.....	53, 100, 171
Hearing Protection	326-337
Hearing Screener.....	149
Heat Gun	308
Heine mini-e Ear Light	110
Heine Otoscopes	111-113
Heine Specula	113
HF3, HF4 Wax Guards.....	74
Hi-Pro 2 Hearing Instrument Programmer	157
Hocks Insertion Tool.....	43
Hocks Noise Braker Filters.....	326
Hocks Noise Braker Earplugs.....	332
HomeAware, Sonic Alert	200
Hotchkiss Otoscope	115
Huggie Aids	66
Hydrogen Peroxide	168

I

iCube II Wireless Programmer.....	157
IEM Cable Tester	319
IEM Dryers	324
IEM Vacuums.....	324
Impression Boxes.....	20
Impression Gun Light Kit	15
Impression Guns	15, 243, 252
Impression Material	6-14
Infection Control Books.....	180
Insertion Tool	43
Inspection Arrows	253
Insta-Mold Dur-A-Sil Equal	14
Instant Adhesives	248-251
Instant Earmolds	237, 238, 337, 338
Instant Hand Sanitizer.....	176, 177
Instrument Trays	164
In'Tech Tubing Adapters.....	38
Inventis	139-140, 144, 148
Inventis Harmonica Video Otoscope	126

Investment Caps.....	236
Investment Cuff Forms	236
Investment Trays.....	235
Irrigation Cape	79
Isopropyl Alcohol.....	168, 234

J

Jacobs Chuck	277
Jars	235
Jewelers Screwdrivers.....	269
Jodi Pro	83
Jodi-Vac Hearing Aid Vacuums	82, 83

K

Kapton Tape	253
Kimwipes	172
Klarsil-H	227
Kler-ro Liquid Concentrate	165
Knives	267
Knowles Sound Dampers.....	27
Kot-N-Blox	19
Krazy Glue	251

L

L.O.E. Tubing	39
Lab Coats	105, 106
Lacquers.....	217
Lathes.....	275, 278, 279
LED Lenser Light	109
Libby Horn Tubing	39
LifeTip Domes	37
Lifetone HLAC Bedside Fire Alarm and Clock	200
Light Curing Units	224
LightBeam Rechargeable Lighted Currettes	90
Lighted Currettes.....	89, 90
Lighted Forceps	88
Lighted Magnifiers.....	298-300
Lighted Suction Handle	86
Lightning Vac.....	84
Linum Cables.....	314-317
Listening Stethoscopes.....	158-160
Lithium CR2450 Battery.....	98
Litz Wire	310, 311
Lobana Derm Cream.....	50
Lobana Liquid Hand Soap	176
Loctite CureJet.....	221
Loctite Prism Adhesive	248
Loctite QuickTite Instant Adhesive	249
Loctite Super Bonder.....	248
Loctite Tak Pak	248, 249
Loctite UV Adhesive.....	230
Loctite UV Molding Compound.....	228
Loctite X-NMS Clean Up Solvent.....	252
LooneeBin.....	54
Loopum or Loseum Hearing Aid Connectors	66
Lotion Soap	100, 176
Lotions	302
Loupes.....	128
Lubricating Oil.....	51
Lucae Ear Hook Currettes	91

Lucid Audio H earmuffs.....	335
Luxamed LED Penlight	109
Luxamed Otoscopes.....	114
Luxamed Stethoscope	160
Lysol.....	168

M

Mack's AquaBlock Earplugs.....	339
Mack's EarDryer.....	338
Mack's Earplugs.....	333, 339
Mack's Wax Away Earwax Removal	46, 77
Magic Ears	103
Magnetic Stick	25
Magnetic Tool Holder	258
Magnets.....	106
Magnifiers	298-300
Mandrels	287, 291
Mark V+.....	85
Marpac Pillow Speakers	182
Marsona Sound Machines.....	182
Marvel Domes.....	37
Masks	177, 178, 302
Mats.....	307
Matrics DI-15.....	7
Matrics LB-28.....	6
Matrics LB-28 NXT.....	7
Matrics MB-34.....	7
Matrics Putty	12
MAYO Trays.....	96
McKessen Non-Woven Sponges.....	173
MedRX UltraVac+	85
MedRX USB Video Otoscope	126
Menda Bottles	175, 304
Medical Tape.....	156
Microfiber Cleaning Cloth	99, 173
Micromotors.....	296, 297
Microscopes	297
Microsonic Mega-Sil	13
Microsonic Templet	10
Middle Ear Analyzer.....	148, 149
Milk Chocolate Ears	106
Mini Brushes.....	94, 271
Mini Dri-Aid	54
Mini Hearing Aid Vacuum	81
Mini Spatula.....	272
Mini Swabs, Foam	173
Mini Ultrasonic Cleaner.....	163
Mini Vise.....	258
miniFit Ear Grips	28
Miniature Push-Pull Oscillator	28
MiraCell ProEar.....	49
Mirrors	97
Mixing Bowl	20
Mixing Spatulas	272
Mixing Tips.....	16
Model Trimmers.....	281
Modeling Pastes	233
Mold Release	303

Index

Monofilament Line.....	235	Plastic Cups.....	305
Mounting Tape.....	106	Pliers.....	262, 263
Mucinex.....	76	Pliers Set.....	258
Murine Ear Wax Removal.....	46, 77	Pneumatic Injector Gun.....	245
Music-Link Binaural Audio Silhouette.....	189	Pocket Hearing Aid Evaluator.....	159
MXBON Adhesive.....	250	Pocketalker.....	191
N		Polishing.....	282, 283, 286
NanoClean.....	93	Polishing Compound.....	282, 283, 286
NasaCort Allergy Relief.....	76	Polishing Cloth.....	283
Nasal Decongestant Spray.....	76	Polylux LED UV Curing Unit.....	221
Needles.....	87, 256	Polymax Pressure Chamber.....	226
Nelson Tools.....	92	Post Curing.....	210, 220
Nobilloid Duplicating Material.....	226	Posters.....	104
Noise Braker.....	326	Powder and Liquid Impression Kit.....	14
Noise Canceling Headphones.....	189	Power One Hearing Aid Batteries.....	23
O		Power Smokey Domes.....	37
Operating Scissors.....	265	Pressure Pots.....	226
Ossicles Set.....	102	Prism Adhesives.....	248
OTC Hearing Aids.....	194, 195	pro3dure CL-1 Cleaning Liquid.....	218
Oticon Corda miniFit Tubes.....	38	pro3dure L-1 Light Curing Lacquer.....	217
Oticon Domes.....	35	pro3dure PR-1 Pouring Resin.....	228
Oticon miniFit Ear Grips.....	28	pro3dure Resins.....	214, 215, 228
Oticon miniFit Grip Tips.....	38	ProEZ 2 Dual Enzymatic Detergent Concentrate.....	165
Oticon Oscillator Headband.....	28	Pro-Shot.....	6
Oticon RITE/RIC Measuring Tool.....	38	PROS Vented Earlight tips.....	108
Oticon T-Cap Microphone Covers.....	75	Probe Tips.....	135
Oticon Wax Guards.....	75	Probe Tools.....	270
Oto-Blocks.....	18	Probe Tubes.....	138
OtoClip.....	67	Procedure Light.....	101
Oto-Ease.....	51	Programmers.....	157
Otoform Protect.....	338	Pro-Link Wireless Programmer.....	157
Otoform Impression Material Cartridges.....	8, 9	Pro-Power Vacuum-Aspirator.....	86
Otosopes.....	111-127	Pull Strings.....	28
Otowave.....	145	Pump Dispenser.....	228
Oxystop Fluid.....	234	Purell Foam Hand Sanitizer.....	100, 176
P		Push-Pull Oscillator.....	28
Pacer PX Plastic Adhesives.....	251	Putty Impression Material.....	12-14
Paper Towels.....	99	Pyrex Beaker.....	175
Partical Respirators.....	302	Q	
Peltor Optime Earmuffs.....	336	Quick-Clip Speed Cutters.....	266
Pen Knife.....	267	Quick-pro.....	237
PerfectClean.....	61	QuickSIN.....	150
PerfectDome.....	59	QuickTite Instant Adhesive.....	249
PerfectDry.....	61	Quilting Pins.....	272
Permabond Adhesive.....	250	R	
Personal Sound Amplifiers.....	190-193	RadioEar P3333 Bone Conduction Headset.....	143
Phonak CeruShield WaxGuard Disc.....	74	RapidShape.....	207, 208, 209
Phonak Domes.....	37	Ray Foster.....	278, 281
Phone Amplifiers.....	197	Rayovac Hearing Aid Batteries.....	23
Pillow, Sound Therapy.....	185	Razor Blades.....	268
Pillow Speakers.....	182, 184, 185	Reamers.....	273
Pin Vises.....	273	Receiver Tape.....	253
Pink Mix.....	11	Receiver Tubing.....	253
Pink Ultra II.....	11	Rechargeable Lighted Ear Curettes.....	90
Pins.....	272	Recording Paper.....	152, 153
Pipe Cleaners.....	256	Red Wing Lathe.....	275
Plastic Bags.....	306	Redux Hearing Aid Dryers.....	58

ReSound Domes.....	34
Retention Clips.....	67
Retention Tail.....	28
Retrieval Line Repair Kit.....	225
Reztore ESD Cleaner.....	307
Ring Light.....	297
Riffler File.....	273
RITE/RIC Measuring Tool.....	38
Rotary Tools.....	285
RTV Silicone Adhesive.....	251

S

Safetec Universal Precaution Compliance.....	180
SafeTouch Disposable Currettes.....	90
Safety Glasses.....	301
Safety Goggles.....	301
Sand Paper.....	282
Sanding.....	282, 291
Sanding Sleeves.....	291
Sanibel EarCup.....	156
Sanibel Eartips.....	134, 135, 137
Sani-Cloth.....	169
Sani-Hands.....	169
Scalpels.....	266
Scissors.....	265, 266
Screwdrivers.....	269
Sea Clips.....	65
Self Forming Canal Tips.....	33
Sentiero.....	143
Serene Renew Hearing Aid Dryer.....	58
Shaping Stones.....	293
Shapleigh Currettes.....	91
Sharps Container.....	98
Silicast.....	13
SiliClone Impression Material.....	10
Silicoat Lacquer.....	247
Silicone Adhesive.....	251
Silicone Clamp.....	258
Silicone Demo Ears.....	102, 103
Silicone Investment.....	227
Silicone Lacquers.....	245-247
Single Bend Tubing.....	40
Single Use Eartips.....	130-137
Sinus Relief Nasal Decongestant Spray.....	76
Smoke Alarms.....	200
Soaking Trays.....	164
Sockets and IEM Accessories.....	318, 319
Soder-Wick De-soldering Braid.....	309
Soft Wraps.....	30
Software Coat Varnish.....	247
Solder.....	309
Solder Equipment.....	308
Solder Flux.....	309
Solid Wire.....	311
Sonic Alert.....	196, 200
Sonion UniTip Domes.....	34
Sonion Sound Dampers.....	27
Sonolux Flash Evo.....	220

Sound Dampers.....	27
Sound Level Meter.....	337
Sound Machines.....	182-184
Sound Oasis.....	183-185
Sound Therapy Pillows.....	185
Sound Tube Adapters.....	30
Spatulas.....	20
Specula.....	113, 115, 116, 123, 127
SpinStation.....	81
Splash Hoods.....	277
Splead Pads.....	20
Sporox II.....	166
Spotty-B UV Cure Unit.....	223
Spotty-P UV Spot Cure Unit.....	223
Sponge, Non-Woven.....	173
Squeeze Bottles.....	305
Stainless Steel Trays.....	96
Starkey Dones.....	36
Starkey Hear Clear Wax Guards.....	74
Steel Burs.....	244, 288-291
Sterilization Pouch.....	164
Steth-o-Mate Eartips.....	187
Stethoset Attenuator.....	158
Stethoscopes.....	158-160, 186, 187
Stool.....	100
Storage.....	306
Suction Tubes.....	86, 87
Super Bonder.....	248
Super Dri-Aid.....	54
Supply Trays.....	96
SureHold Helios Adhesive.....	230
SurfLink Programmer.....	157
Swabs.....	173, 174
Sweat Bands.....	64, 65
Swim Plugs.....	339, 340
Swimmer's Headband.....	339
Syringes.....	16, 17, 256

T

T-Cap Microphone Covers.....	75
T2 Plugs.....	318
Tak Pak.....	248, 249
Tapered Chucks.....	277
Tapered Spindle.....	279
Tasco Earmuffs.....	336
Task Wipes.....	100, 172
Ta-Poff Adhesive Remover.....	252
Tech-care After Care Kit.....	53
Tech-care Clean Wipes.....	53, 171
Tech-care Dehumidifier Jar.....	54
Tech-care Derm-aid Cream.....	49
Tech-care Ear Soothe.....	49
Tech-care Ear Wax Removal.....	46
Tech-care Ear-gel.....	51
Tech-care Ear-guard.....	237, 337
Tech-care Earmold Cleaner.....	52
Tech-care Earmold Tubing Blower.....	42
Tech-care Earwax Removal.....	77

Index

Tech-care LooneeBin	54
Tech-care Lotion Soap	100, 176
Tech-care Pro-Shot	6
Tech-care Quick-pro	237
Tech-care Retention Clips	67
Tech-care Tech-lube	243
Tech-care Tool Kit	258
Templet Impression Material	10
Test Recording	150
Testing Equipment	139-149
Testing Pen	151
Thermal Printer	147
Tinnitus Maskers	182-185
Tinted Tubing	41
Tip Tinner	309
Toilet Paper	99
Tool Holders	258
Toothbrushes	174, 257
Toothpicks	244
Transpore Medical Tape	156
Trays	96
Trigger Insert for Impression Gun	15
TRU Universal WR20 Earplugs	329
Tube Fitting Scissors	265
Tube Lock	42
Tube Threader	43
Tubing	39-42
Tubing Blower	42
Tubing Cement	43, 44
Tubing Expanders	42, 273
Tubing Pullers	43
Tuned OTC Hearing Aids	195
Tuning Forks	151
Turning Motors	224
TV Listening	188, 189
Tweezers	259-262
Twist Drills	295
Tympanometers	144, 145

U

Ultrasonic Cleaners	163, 164
Ultrasonic Cleaning Solution	165, 166
UniTip Domes	34
Unitron Retention Tail	28
Universal Earplugs	329
USB Charger	98
UV Adhesives	230
UV Amber Bottles	304
UV Black Syringes	256
UV Cleaning	218, 234
UV Equipment	220-225
UV Eye Wear	301
UV Lacquers	217, 231-233
UV Repair Light	222
UV Transparent Wax Guards	74

V

Vac-3 Hearing Aid Vacuum	84
vac-clean uv2 Mini Hearing Aid Vacuum	81

Vaniman Filter Bags	279
Vanity Mirrors	97
Venier Caliper	274
Vent Cleaning Brush	272
Vent Cleaning Tools	94, 271
Vent Light Cap	274
Vent Plugs	27
Vent Wire	311
Vented Canal Tips	30
Vented Cotton Damss	19
Vented Ear Dams	19
Vented Earlight tips	108
Video Otoscopes	124-127
Vinegar	168
Vinyl Pouch	25

W

Watchmaker's Loupe	300
Wavicide-01	167
Wax	254
Wax Guards	74, 75
Wax Pots	254
Wax Springs	74
Wax Tools	92-94, 271
Welch Allyn Otoscopes	118-122, 124
Welch Allyn Power Handles	121
Welch Allyn Professional Ear Light	110
Welch Allyn Specula	116, 123, 127
Welch Allyn Video Otoscopes	118, 124
Weller Soldering Stations	308
Weller Sponge	309
Westone EZ Mold	238
Westone Silicast	13
Westone SiliClone	10
WildEar Earplugs	331
Williams Sound	190-192
Window Face Masks	177
Windscreens, Windscoops	26
Wipes	99, 169-172
Wire	310, 311
Work Mat	307
Wrist Strap, Grounding	307

X - Y

XL-300	14
Yellow Stuff IV Impression Material	9

Z

Zephyr Hearing Aid Dehumidifier	63
Zip Lock Bags	306
Zippered Case	25



ORDERING INFORMATION

Return Policy

Please contact customer service to obtain a Return Authorization (RA) number within 30 days from date of the invoice prior to returning or exchanging any merchandise. Items must be in new and resalable condition in the original packaging. Return may be subject to a restocking fee. Non-defective product showing signs of use is not returnable. If return is approved, pack carefully and ship product in a shipping box (not envelope), freight prepaid to the following address:

Warner Tech-care Products, LLC
Attn: Returns Department RA #
3796 Dunlap Street N
Arden Hills, MN 55112

If the product is damaged upon receipt, we reserve the right to refuse the return or it may be subject to a restocking fee. Enclose a copy of the packing slip or invoice, reason for return, and return goods authorization number.

To order call: 1-800-328-4757

Fax: 800-328-4756

www.warnertechcare.com

Warranty

All merchandise is sold with the manufacturer's warranty. No other warranty or guarantee expressed or implied is made. Contact your Warner Tech-care representative for return instructions for products that become defective during the manufacturer's warranty period.

Payment Terms

Payment terms are Net 15 days on all Warner Tech-care Products, LLC established accounts and with an approved credit application. Payments on all accounts may be made by Visa, MasterCard, Discover, and American Express or orders can be shipped C.O.D. To set up a new account, please contact customer service.

Freight Policy

All shipments are EXW from Minneapolis, MN. Pricing is based on weight and destination. Shipments are sent standard ground service via FedEx or UPS unless specified otherwise. Shipping and handling will be charged on the original order and on all back orders. Larger valued shipments will be subject to additional insurance charges. COD shipments will be charged normal shipping rates based on weight plus a COD charge. Warner reserves the right to partially ship orders. Please specify to ship orders complete.

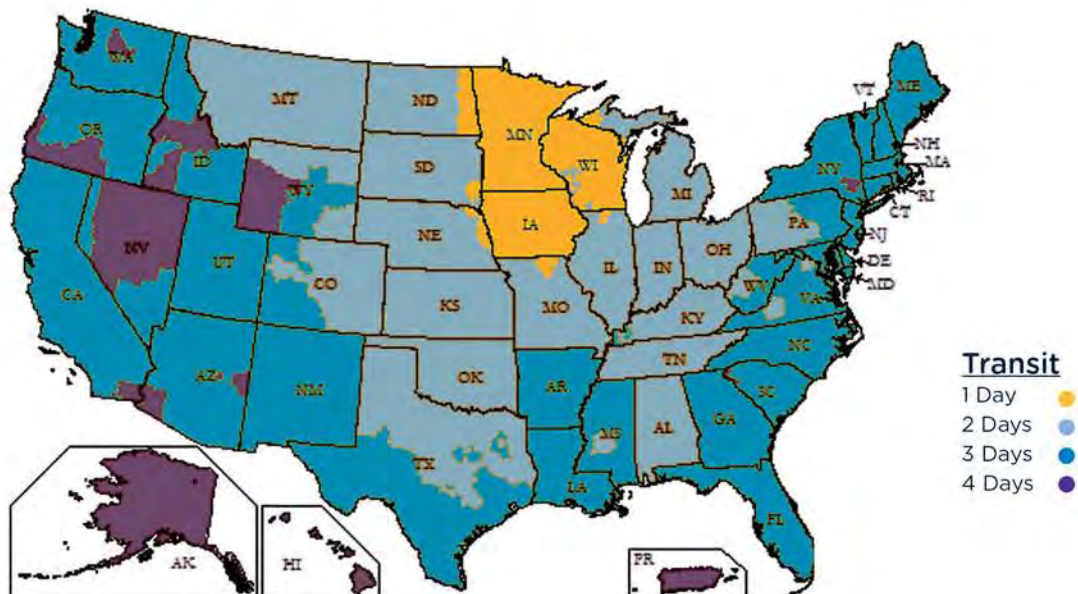

Everything you need, all in one place.

1-800-328-4757



3796 Dunlap Street N., Arden Hills, MN 55112

Phone: 612-623-4300

Fax: 800-328-4756

www.warnertechcare.com